

## Rev. Nicely Named Assistant Director Of Study Institute

CRANBROOK — The Rev. Paul L. Nicely has been appointed assistant director of the Institute of Advanced Pastoral Study at Cranbrook House, Bloomfield Hills. Announcement of Nicely's appointment came from the Institute's originator and director, the Rev. Dr. Ruel Howe.

The Institute of Advanced Pastoral Studies is a year-old program operated as post graduate training for ministers of all faiths. It is largely sponsored and financed by parishioners of Christ Church, Cranbrook.

NICELY, a Congregational clergyman, is a graduate of Drake University and the University of Chi-



REV. PAUL L. NICELY  
cago Divinity School. He lives with his wife Ann and their four chil-

dren at 2247 W. Lincoln, Birmingham.

His new job will entail assisting Dr. Howe conduct 10 sessions of 10 days each during the year. Each session is devoted to pastoral ministry, teaching, preaching, parish administration and community relations. Twelve ministers from several denominations are invited to attend each session.

Prior to his Cranbrook appointment Nicely served as minister for the Union Congregational church in Lindenwood, Ill.

## Mrs. Hatt to Speak At Laymen's Dinner

Mrs. Robert Hatt, member of the board of Planned Parenthood of Oakland County, will give her observations on the significance of current population increases of the Birmingham Unitarian Laymen's League on Tuesday, Dec. 2, at 7 p.m. at the Community House.

Mrs. Hatt has traveled in Asia and the Middle East, and recently accompanied her husband, Dr. Hatt, archeologist and director of the Cranbrook Institute of Science, on an expedition to Pakistan.

## Christmas Program At WSCS Meeting

A Christmas program will be presented at the Dec. 3 W.S.C.S. meeting of the Birmingham First Methodist church.

The meeting will be held in the Fellowship hall. Following a luncheon at 12:45 p.m., Mrs. Fred McCleary will give devotions.

Carols in word and song will have Mrs. W. W. Drake as commentator. Mrs. William Hohmeyer and Rodney Peterson will give organ and violin selections.

Mrs. Miles Welter, Mrs. A. E. Sanders and Mrs. Gerald Hause will sing several Christmas selections.

## Sanctuary Society Holds Last Meeting

LATHRUP — Father John Finnegan, pastor of St. Brendan's church, Dearborn, will be the guest speaker at the last meeting of the Sanctuary Society of St. Bede's church, Dec. 1 at 8 p.m. Father Finnegan is a former classmate and friend of Bishop Fulton Sheen.

Election of next year's officers will follow Father Finnegan's talk.

## The Birmingham Post-Herald CHURCH PAGE PAGE 4 NOVEMBER 28, 1958

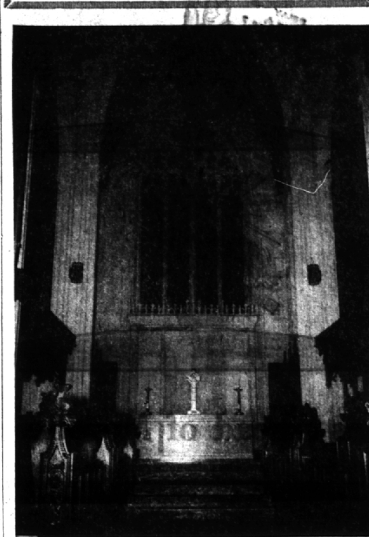

## Kirk in the Hills Main Altar

These are the two major altars in the new Kirk in the Hills church, W. Long Lake Road, Bloomfield Hills. The church was dedicated Nov. 24. Dr. Harold C. DeVine, minister, gave the sermon, "How to Build Men," at the dedication ceremonies. The main altar with its sterling silver altar pieces is shown above, and below is the Melrose chapel altar. The multi-colored marble floor of the main altar and the Melrose chapel altar are from Carrara, Italy. The unique mosaic over the Melrose altar was also made in Carrara, by Montecatini, and took more than two and one-half years to complete. It captures the full significance of the scene at the foot of the cross the day Christ was crucified. The altar is made of Botticino and Roman Travertine marble.

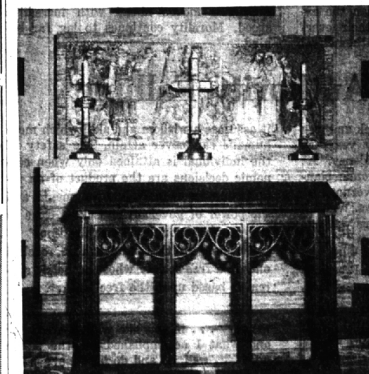

## Melrose Chapel Altar



REV. DONALD G. ZILL

## Rev. Zill Installed As New Pastor at Beautiful Saviour

Rev. Donald G. Zill was installed as pastor of Beautiful Saviour Lutheran church, North Adams road at Whitmore, at a special service Nov. 16th. Dr. Norman A. Menter, president of the Michigan District of the American Lutheran church, conducted the service of installation.

## Rev. Goodman to Give Sermon Here

The Rev. Edward Goodman, director of church extension for the Detroit association of American Baptist churches, will give a sermon, "Two Keys to Salvation," at the 11 a.m. service of the First Baptist church, Nov. 30.

Mr. Goodman came to Detroit from Seattle, Wash. He is an ordained Baptist minister with 25 years experience.

## Which is Which?



ONE OF THESE SMART SACONY FALL SUITS IS BRAND-NEW...

THE OTHER WAS SANITONE DRY CLEANED 25 TIMES\*...

proof that it pays to buy quality dry cleaning



If you could examine these identical suits, you would find them the same in every detail... proving that Quality, Sanitone, Dry Cleaning does not affect life or appearance of fine fabrics.

## Shirts Laundered

In by 10 a.m. out by 5:00 p.m.

## Douglas CLEANERS

534 So. Woodward

MI 4-1507

## TYPEWRITER ADDING MACHINES OVERHAULED

## SALES RENTALS

Here's your best portable typewriter buy—the magnificent Olympia precision-built portable! Advanced features... modern design... six color options! Costs just pennies a day to own. Generous trade-in on your old typewriter, too!

Come in for a free demonstration

Phone Midwest 4-4740

## Birmingham Printing and Office Equipment Co.

Letterpress - Offset

369 East Maple Avenue

Birmingham

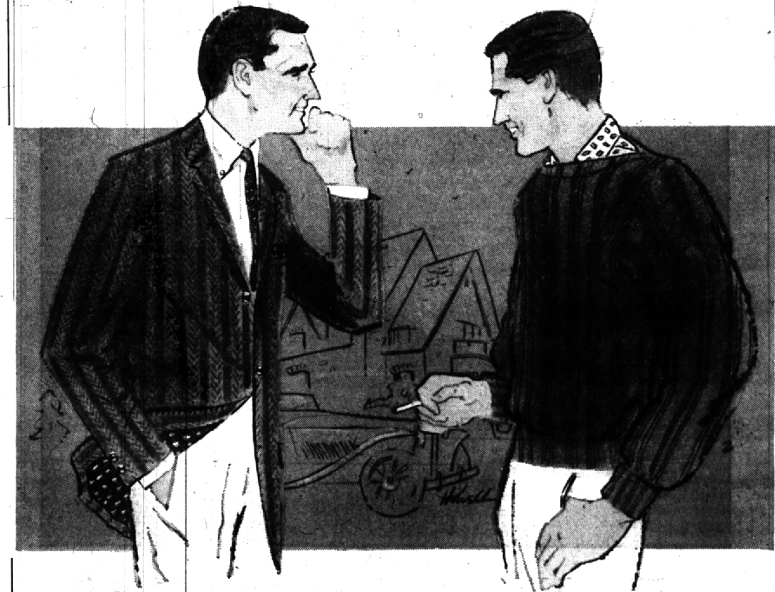

## Handsome Holiday Suggestions

- SPORT COATS... Imported wool  
Shetland type, charcoal gray & brown .....\$50.00
- BOAT-NECK SWEATERS... Cashmere  
Blend, Bulky Knit (Special Price) .....\$12.00
- Foulard and Paisley SPORT SHIRTS;  
Button-down collar, back box pleat .....\$5.50
- OXFORD CLOTH SHIRTS... White & blue .....\$5.00
- Pique weave with eyelet collar .....\$5.00

Custom Tailoring and Fine Attire



112 S. Woodward

MI 4-7060

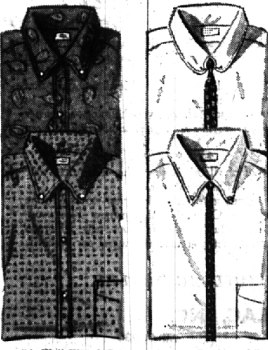

"A Well-Fitted Garment is Our Trademark"

**WELCOME TO  
BEAUTIFUL SAVIOUR  
LUTHERAN CHURCH**  
North Adams Road at  
Whitmore Road  
(1/2 mile north of  
East Long Lake Road)  
Sunday Worship Service  
11:00 A.M.  
Sunday School and Bible  
Classes 9:45 A.M.  
Telephone: MI 6-5124  
REV. DONALD G. ZILL, Pastor

**ST. ANDREW LUTHERAN  
CHURCH**  
United Lutheran Church  
of America  
6285 Telegraph, 1/2 mile N. of a  
Mile North of Maple  
Church School 9:30 a.m.  
Worship Service 11:00 a.m.  
Pastor: Rev. John A. Smith  
A National Lutheran Council Church

**Ascension  
Lutheran Church**  
16935 W. 14 Mile Road  
Between Greenfield and Southfield  
at Plaza  
Sunday School 9:15 a.m.  
Sunday Worship 10:30 a.m.  
Rev. E. W. Nuelken, Pastor  
MI 4-8890

**NATIVITY  
EPISCOPAL CHURCH**  
21220 West 14 Mile Road  
(Half way between  
Cranbrook and Lakewood)  
Sunday School and Service  
9:30 and 11:15 a.m.  
Minister: Rev. Louis C. Gillette  
MI 4-5210

**HOW  
CHRISTIAN  
SCIENCE  
HEALS**  
Station  
CKLW  
800 KC  
Sunday  
9:45  
A.M.

**SOUTHWEST  
CHURCH OF CHRIST**  
Brooks School  
Lakewood & 11 Mile Rd.  
Sunday Services:  
10 a.m. Bible School  
11 a.m. Morning Worship  
7 p.m. Evening Worship  
WEDNESDAY—8:45 P.M.  
Bible Study and Prayer Service  
A Cordial Welcome  
Awaits You  
For Information Call  
EL 4-6888

**St. James Episcopal Church**  
355 W. Maple — Birmingham, Mich.  
Sunday Services  
8:00 A.M. 9:15 A.M. 11:00 A.M.  
Church School and Nursery  
9:15 and 11:00  
Young Peoples Fellowship 5-7 P.M.  
Midweek—Holy Communion—Wednesday 11:00 A.M.  
Clergy—K. H. Gass—W. E. Snook—T. G. Phillips  
Mus. Dir.—Kent McDonald

**Northwestern Baptist Church**  
19421 West Ten Mile (Near Evergreen)  
Sunday Worship Services... 10:00 a.m. and 7:00 p.m.  
Sunday Church School... 11:15 a.m.  
Youth Groups... 5:30 p.m.  
EL 4-1717

**NORTH CONGREGATIONAL CHURCH**  
Northwestern Highway at Lakewood Road  
11:00 a.m.—Morning Service of Worship  
MINISTERS  
Rev. Ralph H. Read Rev. John W. Metter  
11:00 a.m.—Church School (Nursery through Senior High)  
All Are Welcome

**GRACE BAPTIST CHURCH**  
Lincoln at Edgewood  
(2 Blocks West of Woodward)  
Sunday School 10:00 A.M.  
Morning Worship 11:00 A.M.  
Evening Worship 7:00 P.M.  
Thurs. Bible Study 7:00 P.M.  
MI 6-2002 Ch. MI 6-8167  
Charles J. Whitfield, Pastor

**Franklin Community Church**  
On Franklin's Village Green  
1 block west of Franklin Rd.,  
at Wellington and Normandy.  
MORNING WORSHIP SERVICE—10:00 A.M.  
CHURCH SCHOOL—2 Year Olds thru 3rd Grade 10 A.M.  
4th Grade thru Junior High 11:15  
Robert J. Searls, Minister  
Assistant to the Minister, Constance D. Koch

**FIRST CHURCH OF CHRIST, SCIENTIST**  
Christian Science Services  
191 N. Chester — Birmingham, Michigan  
Sunday Morning Services 9:30 and 11:00  
Sunday School 9:30 and 11:00  
Infants' Room (in Reading Room) 9:15 and 10:45  
Wednesday Evening Meeting 8:15  
READING ROOM, 355 East Maple Ave.  
Open 10:00 a.m. to 5:00 p.m. Except Sundays and Holidays  
Evenings 7:00 to 9:00 Except Wednesdays and Saturdays.

**UNITY** Affiliated with The Unity School of Christianity  
**UNITY SERVICES**  
Sunday 11:00 A.M.  
Sunday School 11:00 A.M.  
1128 West Maple, Birmingham

**CHURCH OF CHRIST**  
1152 Benaville Birmingham, Michigan  
G. Wheeler Utley, Minister LI 2-0855  
10:00 A.M. Sunday Bible Class  
11:00 A.M. Sunday Worship  
6:00 P.M. Sunday Evening Service  
7:30 P.M. Wednesday Evening Bible Study  
"THE HERALD OF TRUTH"  
WXYZ—Each Sunday 5:00-5:30 P.M.

**Christian Science  
Society**  
Franklin, Michigan  
26108 German Hill Road  
SUNDAY—11 A.M.  
SUNDAY SCHOOL—11 A.M.  
WEDNESDAY EVENING  
TESTIMONY MEETING—8:15  
READING ROOM  
(In Church Edifice)  
Thursday—1-3 P.M.  
7:30-9:30 P.M.