

## That Early Bird Wouldn't Know Today's Cousin

Turkeys which strut our American barnyards today probably wouldn't recognize the gobblers that provided the Pilgrims with their first Thanksgiving feast.

The resemblance between the birds is comparable to the "before and after" pictures which accompany most body-building advertisements.

The pilgrim bird was a skinny, scraggly, long-legged athlete who gobbled up the meat on his bony frame by scooting through the woods at a rapid clip.

TODAY'S TURKEY is an over-stuffed, full-breasted beauty with a much larger body and short, heavy legs. Exercise for modern adult turkeys consists of walking around the barnyard at a slow, deliberate pace.

Possibly the only joy a turkey raiser gets from a turkey is counting the money after he gets rid of the bird. For turkeys have frail constitutions, miserable dispositions, and must be coddled and coaxed to market.

Trouble starts when mother turkey lays her eggs, and the father

turkey does his best to search them out and break them. If the turkey gets beat, he's been pecked or stomped into oblivion. It will hatch in 28 days, after being kept at a temperature of 100 degrees—no more, no less.

THEN THIS little turkey gets the vitamin treatment and is carefully guarded until ready for market between the age of four to seven months.

Why do farmers raise turkeys? The answer might be in the U. S. department of agriculture report that last year turkey raising amounted to more than a 300 million dollar business.

### Are You Average?

The average American eats about six pounds of turkey a year. Sixty per cent is eaten at Thanksgiving and Christmas. You're proving the statistics if you eat one and four-fifths pounds of meat at Thanksgiving and the same amount at Christmas.

**MYSTERY PHOTO CONTEST**  
PAGE 4, SEC. B  
THIS WEEK

## NOTICE OF SPECIAL ELECTION

TO THE QUALIFIED ELECTORS OF BLOOMFIELD HILLS SCHOOL DISTRICT No. 2, COUNTY OF OAKLAND, MICHIGAN:

NOTICE IS HEREBY GIVEN that a special election will be held in Bloomfield Hills School District No. 2, County of Oakland, Michigan, on Monday, December 8, 1958, between the hours of 7:00 o'clock a.m. and 6:00 o'clock p.m., Eastern Standard Time, for the purpose of voting on the following propositions:

### I. Bonding Proposition

Shall Bloomfield Hills School District No. 2, County of Oakland, Michigan, borrow the sum of not exceeding One Million One Hundred Sixty-Five Thousand (\$1,165,000.00) Dollars and issue its bonds therefor for the purpose of erecting and furnishing an addition to the junior high school building, a new elementary school building on the Quanton Road site and an addition to the Hickory Grove School Building in said School District?

### II. Operating Millage Increase Proposition

Shall the limitation on the total amount of taxes which may be assessed against all property in Bloomfield Hills School District No. 2 for all purposes except taxes levied for the payment of obligations incurred prior to December 8, 1952, be increased as provided in Section 21 of Article X of the Constitution of Michigan, as amended, to wit: (a) \$4.00 on each \$1,000.00 of the assessed valuation, as equalized, of all property in the School District for a period of three (3) years, the years 1959 to 1961, both inclusive; and by three (3) mills (\$3.00 on each \$1,000.00) of the assessed valuation, as equalized, of all property in the School District for a period of three (3) years, the years 1962 to 1964, both inclusive, for the purpose of providing additional funds to meet operative expenses of the School District?

Each person voting on the above bonding proposition (Proposition I) must be—

- A citizen of the United States of America over twenty-one (21) years of age;
- A resident of the State of Michigan for six (6) months and of the School District for thirty (30) days prior to the date of the election;
- The owner of property assessed for taxes within the School District, or the lawful husband or wife of such owner;
- A registered elector in the city or township in which he resides.

Each person voting on the above millage increase proposition (Proposition II) must be—

- A citizen of the United States of America over twenty-one (21) years of age;
- A resident of the State of Michigan for six (6) months and of the School District for thirty (30) days prior to the date of the election;
- A registered elector in the city or township in which he resides.

The place of voting will be at the Vaughan School, 1960 Vaughan Road, Bloomfield Hills, Michigan.

THE POLLS OF ELECTION WILL BE OPEN FROM 7:00 O'CLOCK A.M. UNTIL 6:00 O'CLOCK P.M., EASTERN STANDARD TIME.

### COUNTY TREASURER'S STATEMENT

AS REQUIRED BY ACT 293 OF THE PUBLIC ACTS OF 1947

I, Charles A. Sparks, County Treasurer of the County of Oakland, State of Michigan, do hereby certify that according to the records in my office, as of November 14, 1958, the total of all voted increases in the tax rate limitation above the 15 mills established by Section 21 of Article X of the Michigan Constitution, affecting taxable property in the Bloomfield Hills School District No. 2, Oakland County, Michigan, in said County, is as follows:

LOCAL UNITS	VOTED INCREASES	YEARS INCREASE EFFECTIVE
Bloomfield Hills School District No. 2	7.50 8.50 10.00	1949 to 1953 Incl. 1954 to 1958 Incl. 1959 to 1973 Incl.
Bloomfield School District No. 3 Fractional	3.00 10.00 20.50 10.00	1956 to 1960 Incl. 1957 to 1958 Incl. 1959 to 1963 Incl. 1964 to 1973 Incl.
Bloomfield Township	2.00	1956 to 1965 Incl.
Township of West Bloomfield	1.00	1955 to 1959 Incl.
County School District of Oakland County	.50	1954 to 1969 Incl.
Huron-Clinton Metropolitan Authority	.25	Years Unlimited.

Charles A. Sparks, Signed  
Charles A. Sparks, Treasurer  
Oakland County, Michigan

TAKE NOTICE, that the Board of Education has estimated the expense of erecting and furnishing an addition to the junior high school building, a new elementary school building on the Quanton Road site and an addition to the Hickory Grove School building in said District to be \$1,165,000.00, all of which it is necessary to raise by borrowing and issuing bonds of the District.

TAKE FURTHER NOTICE that the bonds to be voted on at said election, if authorized to be issued, shall be payable from taxes to be levied without limitation as to rate or amount as provided by Article X, Section 27, of the Michigan Constitution.

This Notice is given by order of the Board of Education of Bloomfield Hills School District No. 2, County of Oakland, Michigan.

Joan B. Martin, Signed  
Joan B. Martin, Secretary  
Bloomfield Hills Board of Education

## LAY-AWAY FOR CHRISTMAS

A Small Deposit  
will hold  
your Purchase.  
Do It Today



# NOW



Here at

Federal Hardware and Supply you will  
save money on nationally advertised  
top brands of power tools and get a big

CHRISTMAS  
BONUS of  
**FREE**

accessories with each purchase of  
these famous power tools.



GIVE HIM  
POWER TOOLS

**FREE**

Sturdy Steel carry and  
storage box plus a 25-foot  
heavy duty extension electric  
cord. Both FREE with  
the purchase of this

Powerful 7" Automatic  
Safety Clutch SAW

Powerful 8 Amp Motor... Automatic Safety Clutch  
... eliminates "kick backs"... Adjustable graduated  
rip guide... die cast calibrated bevel gauge  
... Reg. 49.95—Save 13.00. Pay only

**\$36<sup>95</sup>**

These tools are fully guaranteed

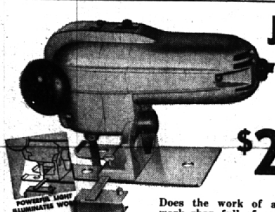

Reg. 29.95  
Save 5.00

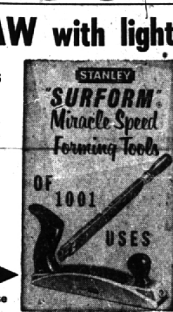

**FREE**

this STANLEY Miracle speed forming tool with the purchase  
of this Electric Jig Saw.

## BIG DISCOUNTS ON APPLIANCES

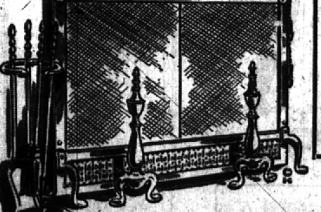
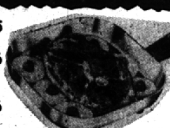
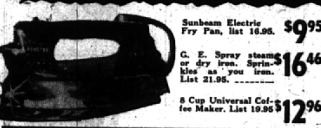

2 Speed  
3/8" DRILL

Fan cooled motor... Electro mechanical transmission... full power at either speed... geared chuck and key... weighs only 6 lbs... High speed 2000 rpm... for heavy duty work. Reg. 34.95. Save 10.00. Now

**\$24<sup>95</sup>**

Thor Speed  
SANDER

No work shop is complete without this wonder power tool, never before sold less than 24.95. Save \$5.00. Now

**\$19<sup>95</sup>**

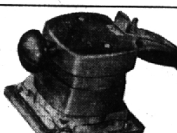

**FREE**

100 sheets of 3M Sandpaper with the purchase of this electric sander.

1/4 DRILL HEAVY DUTY SHOPMATE

Powerful Electric REG. \$19.95

Deluxe features... geared chuck... Air cooled fan motor a new low, low price. Only

**\$14<sup>95</sup>**



**FREE**

13 piece drill set—all popular sizes... Buffing and polishing kit

Both these accessories FREE with the purchase of this wonder drill.

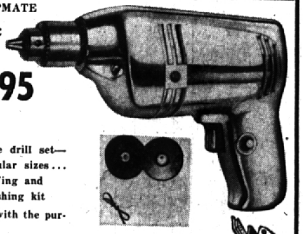

# TOYS

Selected Group of The Finest  
Nationally Advertised Toys All At  
**BIG BIG DISCOUNTS**

**SAVE on SKATES**

White Elk shoes with figure skates. Reg. 9.95

Hard Top Hockey Skates. Reg. 9.95

Jr. skates in white with figure skates. Reg. 7.95

**\$6.00**

Beginning Friday, Nov. 28  
We will be OPEN  
EVERY EVENING TILL  
CHRISTMAS—Sundays  
10 a.m. to 4 p.m.

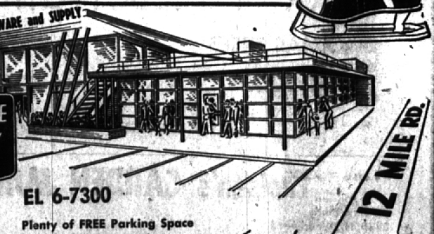

EL 6-7300

Plenty of FREE Parking Space

**SOUTHFIELD RD.**