

Mrs. J. C. Calhoun, of Bellevue trail, president of the Berkshires branch, sprayed real graves and vegetables with gold in one arrangement, made a swag of cones for another.

Mrs. Paul Ziegler, of Franklin road, president of the hostess branch, was too busy to make her own arrangement Friday, but stopped to admire this tall one with china animal figures perched.

Mrs. Carman Adams, of Birmingham, president of the North Woods branch of the WNFGA, placed a white madonna on a blue base, added touches of gold.

Mrs. Henry Mika, of Kirtland, Westwood, ex-president of the Beverly Hills branch, wound a string of tiny golden beads around a fat little gold figure which she created on a trunk of sphagnum moss.

Bloomfield West Scouts, Brownies Plan Meetings

Girl Scout neighborhood meeting will be held at 1 p.m. Nov. 18 at the home of Mrs. Mitchell Middleton, 6928 E. Dartmouth. All mothers interested in their girl's scout program are invited to attend.

Sixteen girls of Brownie troop 97 met Nov. 2 at the home of their leader, Mrs. John Nabeidien for a cookout. Mrs. Edward Chavez is assistant leader of the troop.

Mrs. James Steele's Girl Scout troop 318 will meet from 7-9 p.m. Nov. 14, at the home of Mrs. Edward Liebrecht, 6769 W. Dartmouth road. Girls will work on yarn animals to be given to a children's home at Christmas.

Bloomfield West

—WALNUT LAKE
—BLOOMFIELD FARMS
—THE BRAES
—MEADOW LAKE
—LONE PINE HEIGHTS
—LONE PINE HILLS

Marian Patrick—MA 6-3029

Party Is the Cat's Meow—While Lion Roars in Yard

BLOOMFIELD WEST — Mr. and Mrs. Weldon Petz of Bloomfield Road were hosts Nov. 1 at a Halloween party for neighbors. The costumed Valley club members (as they call themselves) roamed through paths on the Petz land hunting for an assortment of articles.

The night air was filled with the sounds of screech owls, roaring lions and thundering elephants via specially prepared sound tapes which were piped through speakers set in the woods.

Inside the basement, oak leaves covered the ceiling and cornstalks stood in the corners. Caricatures of the guests were pinned to a picture above the serving table.

Attending the party were Mr. and Mrs. Vernon Nickel, Mr. and Mrs. Frank Morton, Mr. and Mrs. Charles Lyter, Mr. and Mrs. Mason Noble, Mr. and Mrs. Billy Loll and Bud Noble, all of Middlebelt Road, and Mr. and Mrs. John Nabeidien of Walnut Lake, Mrs. Christine Pierce and Miss Virginia Dorwin of Birmingham, Mr. and Mrs. Robert Speier, Mr. J. J. Speier, Mrs. Mabel Ealy of Detroit and Mr. and Mrs. Richard Hemelbach of Livonia.

Mrs. John R. Leigh, who moved here recently from Indianapolis, was guest of honor Tuesday at a party given by Mrs. E. S. Maud and Mrs. John Rodrich, at the Maud home.

Guests were Mrs. John Dickens and her mother, Mrs. Ella Mae Van Meter, Mrs. Robert Lutz, Mrs. H. L. Land, Mrs. Charles Gory, Mrs. George Sims, Mrs. Richard Pierce and Mrs. Donald Baugher, all of Detroit. Other guests were Mrs. E. Rinehardt, Mrs. Lou Nisnel, Mrs. R. P. Fisher and Miss Susan Kammel of Cleveland.

Twelve boys and girls, all members of the sixth grade class of the Franklin Community Church, enjoyed a treasure hunt recently in the Meadowlake area as guests of Mr. and Mrs. Raymond Collick of Hayward road.

While the rain came down outside, the youngsters settled down in the Collick home for indoor games and a winner roared in the fireplace.

Mr. and Mrs. Collick devote their time to teaching these children on Sunday.

Mrs. John Bell of Putnam Drive joined her sister, Mrs. Charles Finkle of Detroit, for a trip to Springfield, Ohio. They enjoyed homecoming weekend at Wittenberg college and stayed at the Alpha Xi Delta house as guests of Carol and Evelyn Finkle, both students at Wittenberg.

WNFGA Is Arranging For Happy Holidays

FRANKLIN—Laying the ground-work for a gala Christmas season in homes throughout 17 branches of the Woman's National Farm and Garden Association were the guests of day for an all-day workshop at Mrs. Frank Webb and Mrs. WNFGA officers, attended.

Mrs. Carl Williams was chairman of the day, at which state officers Mrs. J. Nanery and Mrs. J. C. Calhoun, Mrs. Arthur Hyde, Mrs. Richard Gephart and Mrs. Marvin Katke were present.

Registration began early in the morning as about 100 delegates from units west of Woodward, between Royal Oak and Pontiac, signed in with Mrs. Ralph Marston.

Mrs. Carl Williams was chairman of the day, at which state officers Mrs. J. Nanery and Mrs. J. C. Calhoun, Mrs. Arthur Hyde, Mrs. Richard Gephart and Mrs. Marvin Katke were present.

Registration began early in the morning as about 100 delegates from units west of Woodward, between Royal Oak and Pontiac, signed in with Mrs. Ralph Marston.

Calvert, of Foxcroft.

Area women demonstrating various arrangement techniques were Mrs. Calhoun, Mrs. Arthur Newman, Mrs. E. G. Brandon, Mrs. Wilken McCallan, Mrs. Henry Mika, Mrs. William Dehn, Mrs. Carman Adams, Mrs. Norman Barry, and Mrs. Harold F. Twyman.

Representatives were working by doing at this meeting, and will return to their own group work with new know-how.

Groups

(Continued from Page 1-E)

SHO, said the petition of intervention to be heard last Monday by Judge William Beer, but that attorneys for Van Horn requested postponement until Nov. 24.

It is rumored, Pedicino's statement, said that Federated Civic association of Bloomfield township also will request court permission to intervene in the Van Horn case. If the court allows both groups to intervene, Township Attorney Arthur Blakelee will have direct support through their membership of nearly half the property owners in the township.

T. W. HAY

Builder

Family Rooms — Farm Kitchens — Porches Additions and Improvements



COMPLETE DESIGN AND BUILDING SERVICE

565 Westchester Way MI 4-5661

Ultimatum

(Continued from Page 1-E)

over to the city for one dollar an entire sewer system and then be penalized when I want water and sewer connections to my property.

"We have no intention of penalizing you," Cogger told her.

"We are trying to get this deed done more than anyone else," Mrs. Kelley told him.

County Extension Club Leaders Plan Nov. 17 Meeting

BLOOMFIELD WEST — Leaders of 30 Oakland County extension service clubs from Birmingham

Lake

(Continued from Page 1-E)

covered with rubble from the earth's upheaval. This insulated the lake, published by the Cranbrook Institute of Science. Examining these, they learned about mollusks and shell life found in the lake when scientists from the institute studied the lake ten years ago.

LATER PCA's legal action confirmed the rumor of FCA's legal action in the case. FCA's plea for the right to intervene will be heard by Judge Beer at the same time the other association's petition is presented Nov. 24.

"The two associations are working independently in this case," Petzer told The Birmingham Eclectic Monday, "because we want to lend our support in this court action as quickly as possible."

"The mechanics of consolidating the two over-all civic associations will be worked out later," Petzer said, adding that Federated's plea in the Van Horn case was expected to be filed within three or four days.

"A Darling" On Red Maple Lane

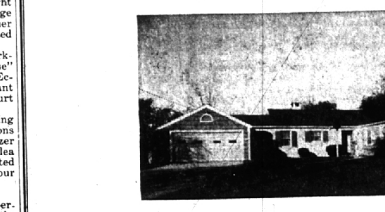

Overlooking the golf course of Oakland Hills Country Club, this home offers "your family" everything for spacious living. 3 big, sun-filled bedrooms, 2 tiled baths, 17 x 27 ft. living room, separate dining room, and a 20-ft. garden room overlooking the golf course too. Basement and 2 1/2 car att. garage. The 120 ft. lot is delightful and beautifully landscaped. \$34,900.

Chamberlain Co.

Woodward at 14 1/2 Mile, B'ham
MI 6-6000 Realtors 975 S. Hunter

Appointee

(Continued from Page 1-E)

to the South Berkshires eight years ago, their two-acre site was a dead-end street. It was pure country.

"First thing we knew they cut the street through the corn fields were gone, and houses were springing up all around," recalls Mrs. R. H.

Thanksgiving Decor Theme of B'field WNFGA Meeting

BLOOMFIELD FARMS—Bloomfield Farms WNFGA will meet at 8 p.m. Nov. 13, at the home of Mrs. Norah East and Miss Elizabeth Graves, 6847 N. Clunbury road.

Road Closings Tabled by Council In Franklin Village

FRANKLIN — Although the Franklin planning commission recommends that an undeveloped road, Ashdale, be vacated from Nottingham to the eastern edge of Elmview subdivision, the village council agreed Monday to review in December, with interested parties having an opportunity to be heard.

SPACIOUS RANCH . . . LIKE NEW



The present owner being transferred has lived in this home only 3 months, so obviously he is interested in a quick sale. We know quick possession could also be arranged.

Consider these "plus" features:

28 foot Living-Dining room with brick fireplace wall—21 x 12 Activities Room—3 Good-sized Bedrooms—2 1/2 Baths—Beautiful Kitchen with built-in stove, oven, dishwasher, disposal plus a wonderful Breakfast Room—electric garage door openers—telephone jacks all over—sunlamps in bathrooms—Carpeting, Draperies, Shutters—aluminum storms and screens.

Easy walking distance to the "commuter" and to new Harlan School—large site off the beaten traffic track but close to the City.

SPACIOUS RANCH . . . LIKE NEW

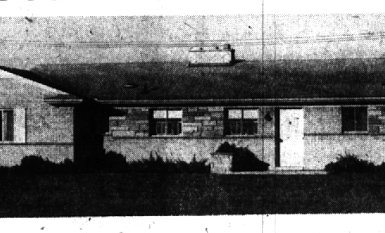

The present owner being transferred has lived in this home only 3 months, so obviously he is interested in a quick sale. We know quick possession could also be arranged.

Consider these "plus" features:

28 foot Living-Dining room with brick fireplace wall—21 x 12 Activities Room—3 Good-sized Bedrooms—2 1/2 Baths—Beautiful Kitchen with built-in stove, oven, dishwasher, disposal plus a wonderful Breakfast Room—electric garage door openers—telephone jacks all over—sunlamps in bathrooms—Carpeting, Draperies, Shutters—aluminum storms and screens.

Easy walking distance to the "commuter" and to new Harlan School—large site off the beaten traffic track but close to the City.

THE BIRMINGHAM INSURANCE AGENCY

CHEAP INSURANCE

There is no such thing! If your policy is going to do the job for which it is intended, it must be properly rated. This means that the premium must be correct. Cut rates often result in "Cut Rate" adjustment. Cheap insurance, like a cheap parachute, is a risky proposition. Call us for sound professional insurance advice.

114 S. Woodward MI 4-2422

"AFTER WE SELL — WE SERVE"

Large Tri-Level

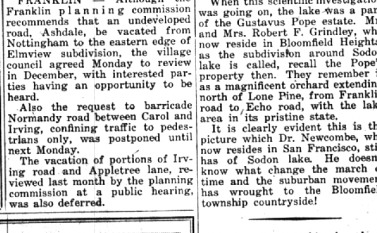

On priceless lake front site . . . North Shore Hammond Lake, (no motors). Two magnificent trees . . . oak and sycamore. Every convenience. Built in summer of 1955 by one of the better builders. Luxury living for the discriminating . . . in the very best atmosphere . . . ideal for entertaining. The setting makes a luxury home.

This home can't be duplicated at any price. Only \$52,500 by owner (owners' 1955 cost). Phone Pontiac, Federal 8-1966 anytime for appointment sometime soon.

HAPPY HOMER

by Janis & Stier



"Idiot! That was the wrong switch! I wanted you to switch to JANIS & STIER for all your lumber needs!"

call MI 6-5555

JANIS & STIER, Inc.
653 S. Eton, Birmingham

SPACIOUS RANCH . . . LIKE NEW

Location-wise it is excellent:

Call us for an appointment—See for yourself!

SNYDER KINNEY & BENNETT

INC.

Realtors

239 S. WOODWARD MI 4-7000