

SWIMMING POOLS

Built by experienced pool builders, Gunite construction, Hygeia filter, pump, underwater lights, diving board, and ladders.

Call LI 4-2002 (if no answer LI 8-5249) or write

WONDERLAND POOLS

1978 Cambridge Berkley

Club Delivers Crab Trees

WESTCHESTER—The vacant lot next door to the Robert Dewars of Middlebury lane served as an ideal spot for the Westchester branch of the WNFGA to hold its "pick-up" of flowering crab trees purchased from them during their sale.

Assisting on the sale committee were Mrs. Frank Wilhelm, Mrs. Kenneth Onimette, Mrs. Robert Batehalor, Mrs. Herbert Graebner and Mrs. Dewar.

A flower arranging class for members is now in progress with Alice Swanson as instructor. Mrs. Chris Lantsch of Hillboro drive was hostess at the May 6 meeting.

Members participating are Mrs. John McCall, Mrs. Fay Knapp, Mrs. Clarence Cukor, Mrs. Byron Terrie, Mrs. Lillian Campbell, Mrs. Sam Topouski, Mrs. Edna Bolle, Mrs. Theodore Bonaventura and Mrs. Lantsch. Mrs. Bolle of Middlebury lane will be hostess for the next class on May 20.

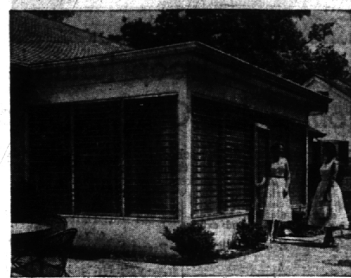

Make Enclosure Easy

Today's jalousie windows make it easy to add a room or enclose a porch. Controlled ventilation and beauty are the two features of this type of window.

Officers Named By Garden Club

The members of the Osage branch of the WNFGA gathered at the Orchard Hill drive home of Mrs. P. H. Hamly May 5 for their annual meeting.

New officers include Mrs. George Bobb, president; Mrs. Roger Blackwood, first vice president; Mrs. James Brown, second vice president; Mrs. E. A. Lindner, recording secretary; Mrs. Warren Rockefeller, corresponding secretary and Mrs. Charles Crans, treasurer.

Mrs. Thomas LaDue and Mrs. Ray Roberts, club officers, gave an illustrated talk on "Basic Flower Arrangements." Hosting of the tea table were Mrs. William Jaenchen and Mrs. Warren Wood.

On June 2 a picnic and flower show will complete the garden club meetings until fall.

40 Attend Plant Exchange, Lunch

FOXCROFT—Some 40 members of the Foxcroft branch of the WNFGA met May 5 for a box luncheon and plant exchange. Officers and committee members presented their annual reports and the following officers were re-elected: Mrs. Mark H. Martin, president; Mrs. John C. Hay, vice president; Mrs. Douglas M. Campbell, recording secretary; Mrs. John J. Lisey, corresponding secretary; Mrs. Bruce Benway, financial secretary and Mrs. William H. Gaten, by treasurer.

Monthly garden chatter was presented by Mrs. M. F. Mallerer whose subject was roses. Mrs. Carl Burnett was hostess with Mrs. F. J. Beukema and Mrs. R. O. Darling assisting.

The annual luncheon and installation of officers has been planned for June 5 at Pine Lake country club.

Remodeling Notes:

We Are Putting Things Back Where You and We can Find Them!

New lower prices on Scotts® GRASS SEED

Scotts costs less per lawn because you need so little of this all-perennial, 99.91% weed-free sure-growing seed. Choose Scotts in the brand that best suits your need.



It pays to fertilize when you seed. New TURF BUILDER pays best, is good insurance for quicker sod.

BUSINESS AS USUAL

While Remodeling to Make Us **BIGGER AND BETTER THAN EVER HUSTON HARDWARE CO.**
Birmingham's Oldest Hardware Store

205 N. Woodward MI 4-7330
Hours: 8 to 5:30 Friday, 8 to 9 p.m.

Modernization Service



- ADDITIONS
- ATTIC ROOMS
- RECREATION ROOMS
- ALTERATIONS
- ENCLOSURES

F. H. A. TERMS Free Estimates

H. G. CHRISTIAN

MY PAST CUSTOMERS ARE MY REFERENCES

Call MU 9-2810

95 EAST MAPLE TROY

SPECIALS - SPECIALS - SPECIALS

EVERGREENS

- HEMLOCKS—Real Bushy
- IRISH JUNIPERS—2 1/2 Ft. Tall
- GOLDEN ARBORVITAE—2 Ft. Tall
- VAN EHRON JUNIPERS—18" Spread
- GREEK JUNIPERS—2 Ft. Tall

\$1.98

WHILE THEY LAST

CRIMSON KING MAPLES—7-8 Ft. Tall
\$6.95 each
2 for \$11.00

Beautifully Branched **RED BARBERY**
Potted, \$1.29 each
2 for \$2.00

ASHFORDI JUNIPERS
Real Bushy—4 Ft. Tall
\$4.95 each—2 for \$7.00

Pink & White Flowering **DOGWOOD TREES**
5-6 Ft. Tall in Leaf, \$4.95
2 for \$8.00

GLOBE ARBORVITAE
Real Bushy—2 Ft. Spread
\$4.95 each—2 for \$7.00

TAXUS CAPITATA PYRAMID YEW
2 Ft. Tall
\$6.95 each—2 for \$10.00

1¢ SALE 1¢
SHADE TREES — FLOWERING SHRUBS — # 1 PACKAGED ROSES — PURPLE LEAF PLUM — FRUIT TREES — BLUE-BERRIES — GRAPES — BUY ONE AT REGULAR PRICE — GET THE SECOND ONE FOR 1¢!

GRASS SEED SPECIAL
Kentucky Blue, 5 lbs. \$4.35
Perennial Ryegrass, 5 lbs. 99¢
Pure Merion Blue, lbs. \$1.39
Creeping Chewings Fescue, 5 lbs. \$3.75

CANADIAN PEAT MOSS
Jumbo Bales — \$4.95 each
LARGE SELECTION OF ANNUALS & PERENNIALS ARRIVING FRESH DAILY

NOW IS THE TIME TO KILL WEEDS & CRAB GRASS
• ORTHO WEED B GONE • SCOTT'S 4 X D
• WEED & FEED • SCUTIL • WEEDONE • ARTOX

WE CARRY A COMPLETE LINE OF SCOTT'S LAWN CARE PRODUCTS
Bring a Photo or Sketch of Your Home for Free Landscaping Advice.
We Maintain a Complete Planting Service.

OPEN EVERY DAY 8 A.M. to 9 P.M.

BERKLEY NURSERY SALES
2626 COOLIDGE (at 11 1/2 Mile) BERKLEY, MICH.
LI 4-4300 LI 8-5333

Mrs. A. Danahy WNFGA President

MEADOWLAKE—Meadowlake branch of the WNFGA conducted their annual installation of officers following a luncheon at Haven Hill, May 5.

President is Mrs. Arthur Danahy, vice president, Mrs. Hazel Welch, corresponding secretary, Mrs. L. A. Harlie, treasurer, Mrs. John M. Small and recording secretary, Mrs. Clyde L. Fulton.

Following the ceremonies, conservation movies were shown concerning evolution of soil and cause and effect of destruction of our natural resources.

A magnolia tree was presented to the outgoing president, Mrs. Wilfred Dierlamm.

News copy submitted early is necessarily given preference, so the "early bird" usually gets the space.

Basements waterproofed TW 1-2000

Use Siding for Improvement

Some recent trends in siding are: Use of narrow widths of vertical siding to give an appearance of greater size and

distinction to smaller houses. Use of random width bevel siding applied in regular rotation, starting perhaps with a 4 inch board and going up to 10 inch boards. Use of vertical siding on one area of a house as a counterpoint to horizontal siding on long-low contemporary houses.

ROGER F. SOULIERE SOD FARM



RE 2-9411

MERION BLUE SOD

KENTUCKY BLUE 25c YD. CUTTING DAILY

DEALER and RETAIL Picked Up or Delivered

MAY MUSTS

CRABGRASS
The bold must take action now! The weather has favored you by retarding the date for the germination of crabgrass seeds.

The BEST time to apply 72% CHLORDANE to eliminate crabgrass is before any of the seeds germinate. However, don't despair if you don't get it on in time, you can still spend your dough on materials that kill plants. And even a late application will probably eliminate the seeds that haven't yet germinated.

WEEDS (BROADLEAVED)
This is the ideal time to grit your teeth and spray all infested areas with LAWN WEED KILLER. DON'T spot spray unless you have to. Spray the WHOLE AREA involved. Then forget it until the middle of September.

BARBECUE
Spray the whole... wait a moment... we forget to change the record. Pause—change—

Barbecuing in the home grounds has become a gustatorial delight equalled (possibly) only by a few famous names such as Sardis, Lawreys, etc.

But when you do it yourself you can thumb your nose at the former. Think of the fun you will have with YOUR technique, your SAUCE, your delicious superbly flavored sirloins... and even the tied ears and bacon that might follow your first attempts at camp cookery in the back yard.

Here are a few tips:—
1. Get a portable job... so you can move it to the porch or under the garage door if it rains.

2. Get a few gadgets like a grill brush and cleaner, a charcoal bucket, a hot coal rake and one or two asbestos gloves to hold down the curse of heat... and BY ALL MEANS spread BAR-B-SORB in the fire box as a bed for the coals. It absorbs the grease, reduces "flare up" and eases the whole problem of "what to do with the ashes".

3. We are talking about BIG-BOY GRILLS.
4. Of course there are other grills... and if you want one we'll try and get it for you. BUT any method, form or price of grill you want is probably available in this superb line of backyard, porch or fireplace form of providing gustatorial (again) delight for you and friends and even people you want to impress.
5. Nothing more to say.

GRASS
Again we wish to emphasize the fact that GOOD LAWNS come from proper:—

1. FERTILIZING
2. MOWING
3. WATERING
4. The character is achieved by these procedures and NOT from the kind of seed you use to start or to reseed it.

ODDS & ENDS
LONG HANDLED BULB PLANTERS. BULBS & TUBERS, etc., such as GLADIOLUS, CALLUS, PERUVIAN DAFFS, LILIES, DAHLIAS, are available NOW.

DELPHINIUM PLANTS (Hybrid) are on hand and more will be available on May 16th. DELIVERY of these plants is not recommended. Pick up will get you plants in better condition.

TULIP FESTIVAL
The Holland, Michigan Tulip Festival date is May 14th through May 17th.

AUTOMATIC SALT DELIVERY
IF YOUR SALT REQUIREMENTS HAVE DECREASED DUE TO THE USE OF DETROIT WATER... AND IF YOU HAVE NOT ADVISED US... WE WILL CHARGE \$3.00 FOR EACH DELIVERY WHICH IS REFUSED.

Now, before you blow your top, please consider this—When we deliver 200 lbs. of salt to your home we...
1. Load it on our truck—200 lbs. ...
2. Carry it to your home ...
3. Bring it back ...
4. Unload it in our warehouse—200 lbs. Total Weight—400 lbs.

400 lbs. on which we didn't make a penny. Understand? Do us the courtesy of correcting your schedule with us.

Very Truly Yours,

McCLELLAN-BALL CO.
YARD GARDEN SUPPLIES FARM KENNEL
BIRMINGHAM, MICHIGAN
Phone MI 4-1133 850 S. Woodward

it's time to paint up...

5¢ PAINT SALE

SAVE UP TO 50% On This Top Quality

Shur-Kote

THE FINEST IN PAINT

Latex Reg. \$5.95 Gal. + .05 2 gal. \$6
Enamel Reg. \$5.95 Gal. + .05 2 gal. \$6
Flat Reg. \$5.95 Gal. + .05 2 gal. \$6

100% Guaranteed

ALUMINUM GALVANIZED GUTTER

Combination DOORS AND WINDOWS

This all aluminum combination door & window is complete with all hardware, ready to install, including a vacuum door seal. Regular \$39.95 value.

\$24.95 SAVE \$15

All Extruded Aluminum Basement Storm Windows regular \$5.95 val. \$2.99 ea.

Extra Bonus Beautiful Ornamental Grille with each door is yours for no extra charge.

Complete line of easy to install solderless fittings

68¢ PER LENGTH

SAVE \$\$ ON Genuine Hurricane Wooden Shutters With Adjustable Louvers

Long Handle Car Washing Brush With Suds attach. \$3.95 ment. Reg. \$6.95

Vinyl PLASTIC GARDEN HOSE 5 Year guarantee 50 ft. \$1.77

5-Foot STEP LADDER \$2.99 well built and strongly braced.

Visit Our Complete **BAR-B-Q Pit**

See all that's new... newest Flavor controlled Bar-B-Q Kettles... implements, etc.

OPEN SUNDAYS 10 A.M. to 4 P.M.

FEDERAL MERCHANDISE MART KE 7-8150

SOUTHFIELD RD. and 12 MILE ROAD Open Thurs., Fri. and Sat. Evenings

PREHUNG DOORS AND CLOSET DOORS

WE HAVE THE LOWEST PRICES ON QUALITY SHUTTERS

Custom built to the size required, priced from \$17.95. Complete with all hardware—ready to hang.