

Garden Club Tours Haven Hill

MEADOWLAKE—Members of the Meadowlake branch of the W.N.F.G.A. will meet at the home of Mrs. Wilfred Diermann, 6775 Valley Spring at 10:15 a.m., May 5, to leave in a group for Haven Hill. Following their meeting and luncheon, they will tour the grounds.

Bloomfield West Social Briefs

—WALNUT LAKE
—BLOOMFIELD FARMS
—THE BRAES
—MEADOW LAKE
—LONG PINE HEIGHTS
—LONG PINE HILLS

Marian Patrick—MA 6-3029

Wise Elected President

LONG PINE HILLS—E. Paul Wise was elected president of the Long Pine Hills civic association recently. Other officers are Richard McDonald, vice-president; Mrs. E. W. Simonson, secretary and treasurer and directors, Richard Griffith and Maurice Norland.

Heading committees are Joseph A. Mulholland, dust and mosquito control, with assistants Leo M. Calhoun and William D. Walton; Stephen S. Page, plan approval and restriction, with Thomas F.

Frank and William D. Walton assisting; Anton J. Guyer, maintenance, assisted by Maurice Norland and Sidney T. Eder.

Membership committee chairman is Mrs. Stephen S. Page and committee members Richard Griffith, Thomas Hangstetter and Joseph Mulholland; recreation and social Mrs. Richard Griffith with Mrs. William D. Walton and Mrs. Daniel S. Foley assisting; association representative at township meetings, Richard Griffith.

Plant Exchange, Project Set for W.N.F.G.A. Program

WALNUT LAKE—"Miniatures for Amateurs," a membership participation project, and a plant exchange are included in the May 3 program of the Walnut Lake branch of the W.N.F.G.A. which will meet at the home of Mrs. Henry Sahlin, 2670 Comfort.

Officers will be installed and annual reports will be given.

Mrs. John A. Smith, Mrs. Otto Winkelmann, Mrs. H. N. McManus and Mrs. John Kristoff will serve on the tea committee.

'Flower Box Social' Planned By Garden Club

BLOOMFIELD FARMS—A "Flower Box social" will be held May 7 at 6:30 p.m. at West Bloomfield township hall, when members of the Bloomfield Farms branch of the W.N.F.G.A. celebrate "Husbands' night."

The men will be given numbers to aid in the selection of a box-lunch for two.

Lyle Able, Oakland county extension director, will speak on "Lawn maintenance, foundation planting and trees for shade."

Recently elected officers are Mrs. Charles Ward, Jr., president; Mrs. George Brundrett, vice-president; Mrs. Harry White, recording secretary; Mrs. Ted Guarniere, treasurer and Mrs. Ian Beaton, corresponding secretary.

Outdoor Day Set For Scout Members

WALNUT LAKE—May 6 will be outdoor day for all Walnut Lake girl scout neighborhood association members. They will meet at the school at 9 a.m.

Pancake Supper To Be Sponsored By Boy Scouts

Mr. and Mrs. Donald E. Irwin, of Westmore road, entertained Mr. and Mrs. A. A. Shantz and Mr. and Mrs. Austin Conrad for cocktails and dinner Saturday.

Irwin returned recently from a two-month South American business trip.

WALNUT LAKE—Boy scout troop B-17 is sponsoring a pancake supper in Lakeshore house May 5 from 5:30 to 8 p.m. The public is invited and tickets can be obtained from troop members or Robert P. Graham.

Proceeds will be used to obtain scout equipment.

Visitors the past week at the Jack Houghton home on Inkster road were Houghton's parents, Mr. and Mrs. Fred Houghton, of Columbus, Ohio.

Sue Boynton and Carol Houghton received certificates denoting their membership in the National Honor society at Birmingham high school April 25.

Sue, a senior, is the daughter of the F. W. Boynton, of S. Clunbury road, and Carol, a junior, is the daughter of Mr. and Mrs. Jack Houghton of Inkster road.

The Meadowlake bridge club met at the home of Mrs. James Elliott Valley Spring drive yesterday for luncheon and an afternoon of bridge.

Mrs. Edna Matthews of E. Dartmoor road, returned recently from a visit with relatives in St. Louis, Mo., and Louisville, Ky.

Mr. and Mrs. Frank Grady of E. Dartmoor road spent the weekend in Somerset, Pa., as guests of the John Kirwans, former Detroit residents.

The Carl Laymans of Blosson lane entertained their bridge club for cocktails and dinner, April 25. Enjoying an evening of bridge were the Robert Smiths, the Lynn Barbers and the John Wintringhams.

Last weekend the troop held a campout at Camp Ossewa and did work toward their badges. Assistant scoutmaster S. R. Starman, who accompanied the troop, used the time to further prepare himself for the duties of scoutmaster, which he will assume next year.

Installation To Highlight May 6 Meeting

WALNUT LAKE—Installation of officers will highlight the May 6 meeting of the Walnut Lake Women's club at West Bloomfield township hall at 8 p.m.

The club's executive board had lunch today at Birmingham country club, preceded by cocktails at the Westmore road home of their president, Mrs. John Smith.

Scouts Go Bowling

BLOOMFIELD WEST—Girl scout seventh grade, troop 325 went bowling recently accompanied by their leader Mrs. W. M. Middleton, assistant leader Mrs. Floyd A. Layman and Mrs. Robert Myers.

To Sell Carnations

LATHRUP—St. Gerard's guild of St. Bede's church will sell pink and white carnations at all entrances of the church after masses May 11.

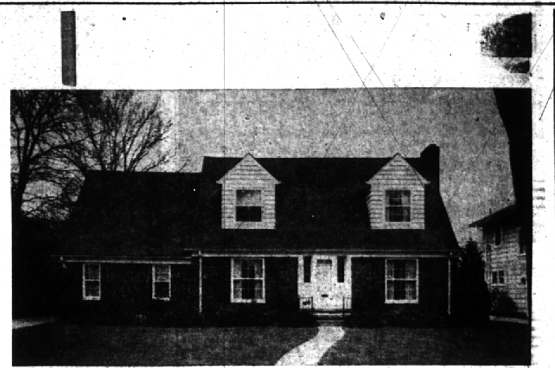

This Home Has Rare Charm

A gracious Cape Cod home of unusual spaciousness, convenience and downright living comfort. The living room of generous dimensions is supplemented by a companionable paneled library and a dining all for convenience is well served by an efficient kitchen with natural pine cupboards. Pleasing bedrooms are unusually large and airy. And there are two complete tiled baths plus another full bath in connection with the library. The huge recreation room in the full high basement is equipped with a friendly paneled bar and a tiled lavatory. Newly decorated within in lovely natural colors to blend with luxury carpeting and beautiful drapes and curtains. Really convenient to schools and transportation.

Call for An appointment

WALSH, JAMES & WASEY CO.

Realtors since 1918
40 Years of Continuous Service in Birmingham
431 S. Woodward Ave. Midwest 4-6500
Birmingham Detroit, JO 4-6033

Modernization Service



- ADDITIONS
- ATTIC ROOMS
- RECREATION ROOMS
- ALTERATIONS
- ENCLOSURES

F. H. A. TERMS Free Estimates

H. G. CHRISTIAN

MY PAST CUSTOMERS ARE MY REFERENCES

Call MU 9-2810

95 EAST MAPLE TROY

WOODED BEAUTY

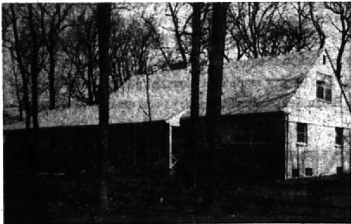

Surrounds this year old brick Cape Cod in Bloomfield Hills School District.

5 family bedrooms, excellent closet space and 2 1/2 tile baths. Huge kitchen has 2 ovens, table top range, dishwasher and room for the whole family at meal time. FULL and separate dining room, large living room and a 12 x 15 summer porch. Full basement and recreation room with a 2nd fireplace, 2 1/2 car garage, paved streets, and community water system. Spacious and designed with "Mother in Mind". \$34,500. WILL CONSIDER TRADE

Your Home Column

CAN YOU TOP THIS?
BRAND NEW brick ranch with 4 bedrooms (one mahogany paneled), 2 full tile baths plus an ash paneled activities room with its own fireplace, 18 x 18 living room, and a kitchen with everything to make your life easier. 2 1/2 car plastered garage, storms, screens and a wooded site in Bloomfield Hills school district. 1st TIME EVER OFFERED! \$27,900. WILL CONSIDER TRADE

MODERN MAGIC!
All brick CONTEMPORARY ranch with a full basement and 3 excellent bedrooms. Large living room, separate dining room and sunlit den. 1 1/2 baths, double garage and deluxe kitchen. Only \$6,950, down, FULL PRICE \$26,950. WILL CONSIDER TRADE

STOP THE PRESSES . . .
This is the finest value in NEW CONSTRUCTION today! All brick Colonial ranch with covered WING LAKE privileges. 3 light and airy bedrooms, paneled family room with fireplace & sliding glass doors and a 27 foot living room. Double garage, basement, black top roads and driveway and a 1/2 acre site. ACT FAST! \$28,900. WILL CONSIDER TRADE

MAGNIFICENT
family room paneled in mahogany with an impressive ledgered fireplace is the highlight of this Brick Ranch. 3 twin-size bedrooms, 4th bedroom or den, sunken living room plus dining room. The kitchen has absolutely everything. 2 1/2 car garage—FAMILY FUN! \$39,500. WILL CONSIDER TRADE

LAKEFRONT
Bi-level nestled on the North shore of Wing Lake with giant mature trees forming an indescribable setting of woods and water. Only 1 year old this brick home has twin-size bedrooms, rear living room and separate dining room. 2 fireplaces, garage and full exposed basement at lake level. CALL NOW! \$53,500. WILL CONSIDER TRADE

CALL

HALL & YOUNG INC. Realtors
West Maple at Telegraph B'ham: MI 6-2700
Det: JO 6-7900
Open Till 9 P.M.

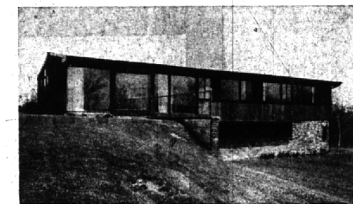

ON LOWER LONG LAKE

How would you like to swim, and fish, and sun bathe right at the edge of your own lake? This Contemporary turns such a dream into a reality.

This bi-level design creates an expandable lower level with bedroom and bath, plus family room. There are already 3 bedrooms, a library, splendid living room with large picture windows. Elegantly carpeted. Flagstone terrace on the luxuriously landscaped grounds.

The very finest of custom construction, designed by a noted Eastern architect. The finest private lake in Michigan. \$59,500.

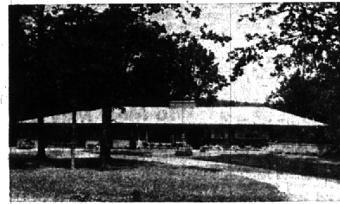

ON A LOVELY MOUNTAIN LAKE

1504 Soda Lake Road

This charming contemporary ranch-type home offers breathtaking views of a lovely little lake from living room, dining room, breakfast room, 2 bedrooms and screened porch.

Large paneled library. 3 bedrooms, 2 baths. First floor laundry and utility room. Basement. Eight large rooms, altogether. All thermopane windows. 2 new Revco wall-type refrigerators.

Excellent schools. Low taxes. \$75,000.



ON A PRIVATE LAKE

In the open country where the spacious lawns enhance the natural beauty of the countryside.

4 Bedrooms, 3 1/2 baths. The lower level family room opens through Thermopane doors onto the patio, and has in addition to the fireplace a built-in grill for barbecues the year round. The kitchen has double ovens and a built-in range. Dining room is entirely separate from the 34' living room that also has a fireplace. The house features two porches. There is a world of closet space, and many lovely appointments, completed by carpeting. In the Bloomfield Hills School District. \$49,500.

LOW DOWN PAYMENT—25 YEARS TO PAY

DORCHESTER. 1 1/2 Story. 3 Bedrooms, dining room, excellent condition. \$17,900 will FHA \$15,700 for 25 years.

MANSFIELD. 1 1/2 Story. 3 Bedrooms, dining room, garage, screened porch. Disposal, dishwasher, fireplace, cyclone fence. Superb condition. \$21,500 will FHA \$18,000 for 25 years.

DERBY. 3 Bedroom ranch. Large eating space in the kitchen. Garage, porch slab, extra lav. Disposal, space for rec room in the basement. \$21,900 will FHA \$17,200 for 25 years.

YELLOW DREAM HOUSE, 96' fenced lot. Attached 2 car garage, fireplace. Presently 2 bedroom but large unfinished second provides space for additional 2 bedrooms and bath. Walk to transportation, shops, and school. Delightful buy. \$20,000 will FHA \$16,900 for 25 years.

KIRKSHIRE. 1 1/2 Story. 3 Bedrooms, 2 car garage, extra lav. Fenced yard, many inclusions. \$21,000 will FHA \$17,200 for 25 years.

WINDEMERE. 1 1/2 Story. 2 Bedrooms with unfinished third. Fireplace in the living room, garage, heated porch, incinerator. Finest condition. \$18,750 will FHA \$16,900 for 25 years.

W. LINCOLN. Charming Cape Cod. 3 Bedrooms, finished rec. room, garage. Incinerator, fenced yard. Different interior. \$17,900 will FHA \$15,100 for 25 years.

BEVERLY HILLS RANCH. Family-type paneled basement rec. room with a complete wall of built-in cupboards. Living room fireplace, separate dining room, Geneva kitchen, 3 bedrooms, 2 car garage. Carpets. Landscaped. Walk to parochial school. \$23,000 will FHA \$18,600 for 25 years.

Watt, Manuel & Snyder, Inc.

Realtors

298 South Woodward
Midwest 4-6300

Birmingham, Michigan
Jordan 6-2323