Franklin Council OK's Purchase of New Traffic Signs

FRANKLIN—Whether you have 20-20 vision or not, Franklin's road-sides will soon offer a variety of required reading material.

The purchase of 50 stop signs and 10 maximum speed signs was authorized by the council Monday on the recommendation of Council man Eugene Kawecki and the village marshall's office.

THIRTY STOP signs will soon be installed at all important intersections and known danger spots, according to Kawecki.

A four-way stop is planned for the Wellington-Senic road intersection. Maximum 25 mph speed signs will be posted the length of both roads.

A blinker light at Franklin and Senic roads, which would warn traffic of the school hill crossing, is being considered by Kawecki and the Oakland county road administrator.

A traffic count will be by the county to fix the payment responsibility for the blinker. If conditions warrant, the county may absorb full cost. If they are less than standard, Franklin will pay a proportionate share.

The county, however, will assume all maintainance in either case, Kawecki stated.

NO COMMERCIAL vehicles will be allowed on Vincennes, the council agreed, and signs to that effect will appear shortly.

The excessive use of Evelyn avenue as a short-cut to and from the village by both local and through traffic will be curtailed. No-turn signs will prohibit left turns from Franklin road onto Evelyn and right turns off of 14 Mile road. Drivers will be expected to use the corner of 14 Mile and Franklin instead.

Volunteer Sought

WESTWOOD — The village's newly formed zoning board of appeals is looking for a volunteer secretary - stenographer to keep track of its actions. The board Monday set the first and third Mondays of each month for its regular meetings.

S'field Kiwanis To Hear Iraq Talk At Next Meeting

The Kiwanis club of Southfield will have as its speaker July 23, Abdul Bakrani, a native of Iraq.

Bakrani's family are still residing there. He was born in Baghdad, graduated from Amican Jesuit College there and came to the United States in 1949.

He attended Dartmouth College and holds an AB degree in Business Administraton and a MA in Mechanical Engineering from the University of Michigan.

BAKRANI SPENT eight months in Iraq last year, returning to the U. S. in July, 1957. His topic at the Kiwanis meeting will be the present crisis as seen by natives of Iraq, a very timely topic these days. The meeting will begin at 6:45 p.m.

Last week's Kiwanis club meeting had as its principal speaker Mayor Donald Swanson. He informed the club as to future plans for Southfield as well as events that have taken place since Southfield became a city.

ADDITIONAL SPORTS

Around Outdoors

Outstate Hunters, Fishermen Decrease

Outstaters hunted and fished a lot less in Michigan in 1957 than in the previous four years.

Conservation department figures show sales of nonresident small game licenses down 26 percent, nonresident deer license sales down 13 percent, temporary nonresident fishing license sales down 11 percent and annual nonresident fish license sales down 13 percent from the four-year average.

There were slight drops shown in residence license sales, and conservation officials blame the decrease in hunting activity on increased license prices; the recession and last fall's Sunday opener on pheasants.

Game law violators paid $7,337 in fines during April, courts convicting 422 persons, 325 for fish law infractions.

Trout really took it on the chin last month.

A Mesick couple killed a 2-foot 10-inch water snake after it swam past them with a 10-inch brook trout in its mouth.

And a Grand Haven man fishing the little south branch of the Pere Marquette river found a 6-pound, 26½-inch brown trout dead with another 13-inch brown half in and half out of its mouth.

The conservation department is planning special hunting seasons this fall on quail, pheasants and ruffed grouse in three experimental game areas.

Grouse, introduced three years ago on High island in the Beaver group, will be hunted by permit in a 41-day special season. There will be a five-bird daily limit.

There will be a five-day season, Nov. 3-7, on quail at Rose lake wildlife station near Lansing. A maximum of 50 hunters will have a daily bag limit of two.

In addition, a four-day Sept. 25-28 season is planned on rooster pheasants in the 1,450-acre goose refuge at Fennville. There will be a daily bag limit of two and a limit of 400 hunters per day.

The High island experiment hinges on completion of a land title transfer. Thirty-five grouse were introduced in the fall of 1956. The population now totals 200 to 300 birds.

Plans are to harvest less than half of the 350-400 quail which inhabit the 3,000 acre Rose lake station, while the short pheasant season at Fennville could be even shorter if migratory geese arrive early.

Jackson Pro, Son, 20, Cop Dad-Son Title

A 69 two-under-par by Pro Massi Miller and son Steve, 20, of Jackson copped the championship in Tuesday's Detroit district father-son tourney at Birmingham country club.

The first hole-in-one in the history of the event, which drew 167 teams, was scored. Walter A. Peacock of Port Huron aced the 175-yard third hole. Forty of the teams competed at Plum Hollow.

Low net in the 0-9 handicap flight was a 65, by C. O. Ball and son John. Gross winner in the 10-15 flight was Dr. R. A. Thompson and son Bob of Bloomfield township. They shot a 73.

DR. J. G. MATHEWS and son John had an 85 for the low gross title in the 16-32 flight, with net honors going to Don and Greg Smith with a 67.

Baseballistics

Birmingham Little League
American Majors

	W	L
Indians	5	1
Yankees	4	1
Red Sox	2	3
Phillies	2	3
Tigers	2	4
Jets	2	4

Tigers 2, Phillies 1.
Yankees 5, Tigers 3.
Indians 15, Red Sox 1.
Phillies 3, Jets 1.
Indians 3, Yankees 0.
Jets 4, Tigers 0.

National Majors

	W	L
Pirates	5	1
Cardinals	4	2
Cubs	3	2
Giants	3	4
Dodgers	1	5
Braves	0	5

Cardinals 6, Giants 5.
Pirates 5, Braves 4.
Cubs 7, Dodgers 1.
Pirates 3, Cardinals 0.
Cubs 8, Giants 8 (tie).

Federal Majors

	W	L
Orioles	4	1
White Sox	4	1
Seals	4	2
Mudhens	2	4
Athletics	1	6
Senators	0	6

Mudhens 2, Orioles 1.
Seals 9, Athletics 7.
Orioles 6, Senators 5.
White Sox 1, Mudhens 0.
Seals 14, Senators 5.
Seals 13, Mudhens 2.

American Farm

Rams, 12, Cards 7.
49'ers 4, Packers 3.
Lions 6, Bullets 4.
Cowboys 8, Browns 1.

National Farm

Texans 14, Colts 5.
Terriers 9, Redskins 8.
Steelers 15, Bulldogs 2.
Texans 9, Bulldogs 0.
Steelers 21, Wildcats 0.
Redskins 6, Panthers 5.
Terriers 15, Colts 9.

American-National Tee Ball
(Final Standings)

	W	L	T
Gophers	6	2	0
Spartans	6	2	0
Wolverines	4	4	0
Badgers	3	4	1
Trojans	3	4	1
Titans	1	7	0

Badgers 11, Wolverines 6.
Wolverines 7, Gophers 6.
Spartans 16, Badgers 4.
Trojans 17, Titans 2.

Federal Farm

Olympics 12, Wings 10.
Maroons 5, Bruins 0.
Barons 7, Rangers 3.
Rockets 28, Spitfires 5.
Hawks 8, Flyers 4.
Leafs 5, Canadians 4.

Federal Tee Ball

Tartars 12, Cadets 8.
Steers 9, Ramblers 3.

Birmingham Babe Ruth
Satellite League

Blues 7, Royals 6.
Wings 12, Monarchs 7.
Monarchs 12, Blues 11.
Wings 5, Royals 1.

LEGAL NOTICE

CITY OF BIRMINGHAM
NOTICE OF HEARING
ADMENDMENT TO ZONING ORDINANCE

Notice is hereby given that a public hearing will be held Monday, August 18, 1958, in the Municipal Building, for the purpose of considering an amendment to Ordinance No. 527, being the Zoning Ordinance, re-zoning property located between Grant on the east, Smith frontage on the south, Southfield on the west and Southlawn frontage on the north, described as:

Lots 21 to 32 inclusive of James L. Todd & Leinbach-Humphrey's Indian Village Subdivision of part of the Southwest ¼ of the Southeast ¼ of Section 36, Town 2 North, Range 10 East, Bloomfield Township, and the Northeast ¼ of the Northwest ¼ of the Northeast ¼ of Section 1, Town 1 North, Range 10 east, Southfield Township, Oakland County, Michigan, recorded in Liber 33, page 35 of Plats, Oakland County Records. Also a strip of land being 3.30 feet on the East and 4.00 feet on the West adjoining said Lots 21 to 32 inclusive, on the North, as shown on said plat.

Part of the West ½ of the Southeast ¼ of Section 36, Town 2 North, Range 10 East, City of Birmingham, Oakland County, Michigan, described as:

Beginning at the Southeast corner of "Rosemont Subdivision"; thence due West 30.00 feet to point of beginning of this description; thence due West 509.53 feet; thence on a curve to the right, the radius of which is 321.55 feet and the forward tangent of which at this point bears South 21 degrees 23 minutes 54 seconds East 41.51 feet to the North Line of James L. Todd and Leinbach-Humphrey's Indian Village Subdivision; thence along the North line of said Subdivision South 89 degrees 57 minutes 56 seconds East 491.57 feet; thence North 1 degree 19 minutes west 39.81 feet to the point of beginning.

from its present classification of R-3 Single-Family Residential Zone District to R-8 Multiple-Family Residential Zone District.

IRENE E. HANLEY
City Clerk

July 24, 1958 (20)

District LL Tourney Opens at Eton Park

Four games today and two tomorrow will determine the finalists in the district No. 4 Little League playoffs at Birmingham's Eton park.

The tourney opened yesterday with three encounters.

In today's games, Novi meets Walled Lake at 1:30 p.m., while in three 5 p.m. tussles, the winner of yesterday's Fenton-Milford battle meets the Southfield Americans, the Birmingham Nationals meet the winner of yesterday's Farmington - Birmingham Federals game and the Southfield Nationals tangle with the winner of yesterday's Lathrup - Birmingham Americans struggle.

SEMI-FINALS of the 11-team district will be played at 5 p.m. Friday. The championship game is scheduled for 1:30 p.m. Saturday, the winner advancing to the state finals beginning Aug. 6 at Ypsilanti.

Tourney director is Dick Savage. Jack Lindley is director for the district.

In last week's Birmingham Little League play, the Pirates and Indians moved out in front of their respective leagues, while the Orioles and White Sox were thrown into a deadlock for the Federal loop's top spot.

The Pirates boosted their National pace setting record to 5-1 with a 5-4 win over the Braves and a 3-0 triumph over the Cardinals, knocking the latter out of a tie for the lead.

A PERFECT GAME by Dick Mosher gave the Indians a 3-0 win over the Yankees and first place in the American loop. A home run by Dave Kalocsay accounted for all three Indian runs. Tom Angell gave up just two hits for the Yankees.

In the Federal loop, the Mudhens handed the Orioles their first defeat of the second half, 2-1, and left the losers tied for first with the White Sox, both with 4-1 marks.

Tourney

(Continued from Page 8-E)

courts, and there are more at Cranbrook and Kingswood schools, the latter used by Birmingham Tennis club.

Entries for the Birmingham Community tournament must be in the hands of tournament officials by noon, Aug. 5. They should be mailed to: Community Tennis, Sports Department, The Birmingham Eccentric.

A resident of the Birmingham-Bloomfield-Lathrup area may team up with a player from outside the area for doubles competition. Play in the mens and womens divisions will be held evenings after 5 p.m.

The Eccentric will award engraved bronze and silver medals to the champions and runnersup.

EACH CONTESTANT will need to bring a new or playable ball for his individual matches. The recreation department will furnish new balls for the finals matches.

BOWLING
In and around Birmingham

AIR CONDITIONED
SUMMER BOWLING
40¢
Birmingham Bowling
1000 Webster at Woodward
MI 4-2822

Bowlero Lanes
4209 Coolidge Hwy.,
Corner Normandy
(Across from Oak Drive-In Theatre)
LI 9-5335

Nor-West Lanes
Automatic Pinsetters
Free Instructions
OPEN BOWLING DAILY
OPEN 9 A.M.
Call now for reservations
for 1958-59 season
32908 Northwestern, Farmington Twp.
MAyfair 8-9335

Bloomfield Lanes
Now—Summer Bowling
35¢ per game
FREE professional instructions
1520 N. Woodward, Bloomfield Hills
MI 4-8125

Name Lathrup LL All-Stars

LATHRUP — Lathrup Little League has picked its all-star team to represent the community next week in the district tournament.

Coaching the team will be Fred Campbell, Jack Sanders and Alex Billendon.

THE TEAM ROSTER includes Tim Flaherty, Mike Kraatz, Richard Muethel, Mark Fritz, Buzz Jenks, Paul Buetcher, Davey Anderson, Tom Hoener, John Berber, Kencil Heaton, Richard Lilac, Butch Travillian, Richard McLaughlin and Ronney Slavik.

Pick Southfield's Babe Ruth Stars

SOUTHFIELD — Ed Bryant, manager of Southfield Babe Ruth all-star team, has named the 15 players to represent the league in the district tournament beginning today.

The roster includes George Kopek and Tim Delany (Bears); Bill Richardson, Harry Hrdlicka and Andrew Jamison (Colts); Bill Collins and Rick Troy (Seals); Lee Baringer and J. Gatty (Rams); Fred Capaldi and R. Lund (Eagles), and Gerald Odom, Terry Odom, John VanBrunt and M. Rupp (Panthers).

Legion

(Continued from Page 8-E)

at Royal Oak.

MILFORD'S Tom Mayes gave up just three hits in his team's 5-0 blanking of Birmingham at Milford July 23. John Wischman was the loser, with Tim Springer coming in for a relief role in the sixth.

John Zeeman had a home run for the winners, in the sixth with a man on.

Birmingham collected eight hits Sunday at Southfield. The local club booted the game away in the late stages. Springer went the route for the losers, giving up eight safeties and single runs in the first, second, fifth, sixth and seventh innings and three in the eighth.

THE LOSERS SCORED single runs in the first, third and eighth frames. Toni Ridley was the winning pitcher, also going the distance.

Standings

	W	L	Pct.
Southfield	11	1	9.17
Roat Oak	7	4	.636
Clawson	6	4	.600
Milford	5	6	.455
Berkley	5	7	.417
BIRMINGHAM	5	7	4.17
Rochester	5	7	4.17

Trophies

(Continued from Page 8-E)

coach his teams compiled a record of 38 wins 19 losses and six ties. They finished second in the Eastern Michigan league four times.

His best records in football were compiled in 1948—seven wins and two losses, both by one point—and in 1951—eight wins and one defeat.

Secontine coached Detroit Lion back Tom Tracy, an all-stater on the '51 squad.

As baseball coach here he fielded championship squads in 1951 and 1952.

ACTIVE IN this city's Babe Ruth youth baseball organization, Secontine is a University of Michigan graduate. He coached Ann Arbor St. Thomas high in 1945 while a U of M student, and in the 1946-47 season coached at Kiski Prep in Saltsburg, Pa.

Results

Rochester 3, Berkley 2.
Milford 3, Rochester 0.
Milford 5, Rochester 1.
Milford 5, BIRMINGHAM 0.
Southfield 8, BIRMINGHAM 1.
Clawson 9, Rochester 3.
Clawson 7, Southfield 4.
Roat Oak 5, Berkley 2.
Royal Oak 6, Berkley 5.

25% OFF
Portable Typewriter
CLEARANCE SALE
New Electric Adding Machines
$125.00
4 Drawer Letter File
$36.99
We will chemically clean, oil and adjust your typewriter for $19.50
FORBES PRINTING & OFFICE SUPPLY
415 E. Frank — Midwest 6-3010
(around corner from Turner Sales)
Birmingham, Michigan

VILLAGE OF WESTWOOD

18500 W. 13 Mile Rd., Birmingham, Mich.

SEALED PROPOSALS REQUESTED

July 22, 1958

Sealed proposals will be received at the Public Safety Dept., 18500 W. 13 Mile Road, Village of Westwood, Birmingham, until 5:00 p.m., Monday, August 4, 1958, after which time they will be publicly opened and read.

All bids shall specify terms and show delivery dates. The Village Council reserves the right to reject any or all bids, to waive any informality in the proposal received, and to accept any proposals which it shall deem to be most favorable to the interests of the Village.

Bids on the following items are requested:—

80 "Stop" Signs. 24 x 24 in., white on red, scotchlight reflectorized, aluminum, 080 Gauge.

25 "Yield Right of Way" Signs. 30 x 30 in., black on yellow, scotchlight reflectorized, aluminum, 080 Gauge.

15 "Thru Trucks Prohibited" Signs. 12 x 18 in., baked enamel finish, 16 Gauge Steel, black on white.

90 Sign Posts. 10 ft. rail steel flanged, channel section, green enamel finish and punched with 3/8 in. holes on 1 in. centers. Weight per foot: 2 lbs.

30 Sign Posts. 9 ft. rail steel flanged, channel section, green enamel finish and punched with 3/8 in. holes on 1 in. centers. Weight per foot: 2 lbs.

ROBERT E. MURPHY,
Director of Public Safety Dept.

Tops for fun and thrills!

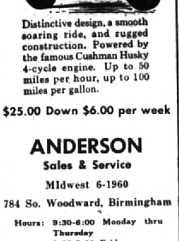

Distinctive design, a smooth soaring ride, and rugged construction. Powered by the famous Cushman Husky 4-cycle engine. Up to 50 miles per hour, up to 100 miles per gallon.

$25.00 Down $6.00 per week

ANDERSON
Sales & Service
MIdwest 6-1960
784 So. Woodward, Birmingham
Hours: 9:30-6:00 Monday thru Thursday
9:30-9:00 Friday
9:30-1:00 Saturday

"Smart Buyers-Shop at Sfires"

FRYERS

FRESH DRESSED PAN READY
WHOLE or CUT-UP
35c lb.

CHICKEN PARTS SALE

BREASTS	lb. 69c
LEGS & THIGHS	lb. 49c
WINGS	lb. 19c
NECKS & BACKS	lb. 10c
GIBLETS	lb. 29c
LIVERS	lb. 95c

RATH BLACKHAWK FULL SHANK HALF
SMOKED HAM 59c lb.

4-5 LB. AVERAGE COMPLETELY CLEANED
Rock Stewing HENS 39c lb.

★ WE CARRY TODD'S SMITHFIELD VIRGINIA HAM & SLAB BACON ★

SWANSON
TV Dinners 59c
YOUR CHOICE

MICKELBERRY HICKORY SMOKED
Sliced Bacon 59c lb.

FROZEN FOODS
FROSTY ACRES
Red Raspberries or Strawberries 5—$1.00
FROSTY ACRES
Orange Juice 4—$1.00
FROSTY ACRES FRENCH STYLE
Green Beans 5—$1.00

Blue Bonnet Margarine
GET
Valuable Coupon
FOR INSTANT
CHASE & SANBORN
COFFEE
ON BACK OF PACKAGE
2 lbs. 49c

SLICED or CHUNK
Bologna ½ lb. 29c

PIK-L-BARREL FRESH PACK
Kosher Baby Dills Quart Jar 49c

TILDEN'S
Butter 69c lb.

CHASE & SANBORN
Coffee lb. 75c

FRANKENMUTH MEDIUM SHARP
CHEESE 69c lb.

LONDON LODGE 16 Oz. Jar
Sweet Watermelon or Sweet Piklstix 49c

3 LB. CAN
CRISCO 89c

PETER PAN SMOOTH OR CRUNCHY
Peanut Butter 2 12 oz. Jars 85c

LIBBY'S
Tomato Juice 46 oz. Tin 3 for 99c

OLD MONK NO. 12 BUCKET
Stuffed Olives 49c

SMUCKER'S RED RASPBERRY
Preserves 20 oz. Jar 49c

MOTT'S
Apple Sauce 2 No. 300 Jars 35c

ENERGINE—QUART CAN
Charcoal Lighter 39c

AWREY BAKERY

Sesame Seed Tea Rolls	55c Dozen
Frosty Fruit Filled Jelly Rolls	82c Each
(FRIDAY & SATURDAY ONLY) Raspberry Filled Cocoanut Chiffon Layer Cakes	83c per half; $1.65 Each
Yeast Raised Glazed Donuts	6 for 44c
Yeast Raised Blueberry Filled Donuts	6 for 62c
Fresh Fruit Blueberry Tarts	3 for 55c
Maple Nut Taffy Frosted Cup Cakes	6 for 57c
Pecan Raisin Cookies	67c Dozen
Fresh Fruit French Pastry Blueberry Sweet Rolls	3 for 42c
Rich Pineapple Sweet Rolls	6 for 47c
Fresh Fruit Blueberry Streussel Coffee Cakes	85c Each

Sfire's
180 WEST MAPLE AT HENRIETTA