

# Society

## Attendants Gowned In White Chiffon

Janet Beth Wall became the bride of Peter Hugh Iversen on July 12 at Royal Oak Methodist church. Dr. Paul Durham performed the 4:30 o'clock ceremony in the presence of 175 guests.

Parents of the newweds are Mr. and Mrs. S. John Wall of Huntington Woods and Mr. and Mrs. Norman H. Iversen of Eldorado road, Lathrup village.

JANET'S GOWN was fashioned of white peau de soie, embroidered alencon lace insertion, tracing a rose pattern over ice blue, outlining the square neckline of the long sleeved empress bodice. Veil of silk illusion in two tiers fell from a bow of peau de soie. She carried a bouquet of white and pale blue stephanotis and ivy.

Sandra Cooper was maid of honor and bridesmaids were Marion House and Mrs. Richard LaBarr. They wore white chiffon over blue silk taffeta street length gossams and carried bouquets of bachelorette buttons and stephanotis.

WALTER C. AHLERS, Jr., stood as best man and seating the guests were Lantz L. Mackey, Jr., James Layman and Richard Smith. For her daughter's wedding, Mrs. Wall chose a dusty rose peau de soie dress with pink accessories and sweetheart roses. Mrs. Iversen selected a blue silk print



MRS. PETER IVERSEN

dress with blue accessories and white flowers. The reception was in the church parlors, immediately following the ceremony. The newweds are honeymooning at Crystal Lake.



MRS. GERALD F. MEIER

### Meier-O'Connor Repeat Vows

Mr. and Mrs. Harry T. O'Connor of Lyonhurst road, Birmingham, announce the marriage of their daughter, Barbara Brooks, to Gerald F. Meier, son of Mr. and Mrs. George F. Meier of Midland. They were united in marriage on June 3.

Barbara attended the University of Michigan. Her husband is in medical school at the U of M. The newweds will make their home in Ann Arbor.

### New Apartments AVAILABLE

9 1/2 Mile Rd. (Woodward Hgts.) & Dequindre  
8 1/2 Mile Rd and Ryan Road  
**1 and 2 BEDROOMS**  
INCLUDING HEAT, HOT WATER, ELECTRIC STOVE, REFRIGERATOR  
Residential Manager  
LI 7-9405 or UM 3-4214

### GUYS and GALS BACHELOR PARTY

WEEK-END AT THE WALDORF

3 Exciting Days in New York  
Second Friday of every month starting Sept. 12  
The bachelor party swings in high gear as you get acquainted with your fellow party-goers with dinner at LEONOR's Yacht Cruise around Manhattan Island, visit Chinatown, Yankee Stadium, or Radio City Music Hall. Many more attractions too numerous to mention.

inc. Air Fare (round trip) **\$124.40**

### TRAVEL TYME

OPEN 6 DAYS A WEEK 9-6 EVENING APPOINTMENTS BY REQUEST  
LI 8-6575 1338 N. Woodward JO 6-3864  
2 Blks. S. of 12 Mile

### GREGG SHORTHAND

TYPEWRITING - ACCOUNTING  
BUSINESS ADMINISTRATION  
CALCULATING - COMPTOMETER

**NEW CLASSES STARTING MONDAY, AUGUST 4**  
DAY, HALF-DAY, AND EVENING CLASSES  
VETERAN APPROVED

### The Business Institute

7 West Lawrence Street, Pontiac Phone FE 2-3551  
Clip and Return This Ad for Bulletin

Name \_\_\_\_\_ Address \_\_\_\_\_

# Wrigley SUPERMARKETS

• Prices effective thru Saturday, July 26 • We reserve the right to limit quantities

Swift's Premium. Imperial or Hygrade

# Smoked Hams

Hickory Smoked Sugar Cured

Full Shank **49¢**  
Half lb.

Cut from 12- to 14-lb. average weight hams

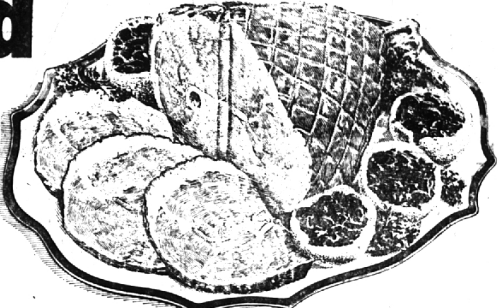
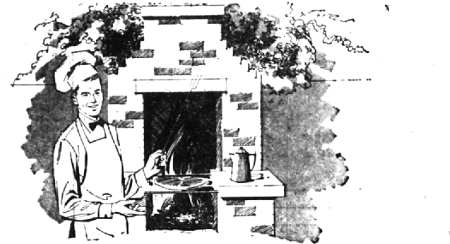

## THIS IS IT! MID-SUMMER CLEARANCE

### HART SHAFFNER MARX-GRIFFON-VARSITY TOWN

SUMMER AND YEAR 'ROUND SUITS	OUTSTANDING VALUES!
VALUES TO \$42.50	NOW! <b>\$33<sup>75</sup></b>
VALUES TO \$55.00	NOW! <b>\$43<sup>75</sup></b>
VALUES TO \$70.00	NOW! <b>\$58<sup>75</sup></b>
VALUES TO \$80.00	NOW! <b>\$68<sup>75</sup></b>

### SUMMER AND YEAR 'ROUND SPORT COATS

OUTSTANDING VALUES!	VALUES TO	NOW!
	\$39.50	<b>\$29<sup>75</sup></b>
	\$50.00	<b>\$39<sup>75</sup></b>
	\$65.00	<b>\$49<sup>75</sup></b>

- SUMMER PANTS . 20% OFF**
- DRESS SHIRTS (Colored) 33 1/3% OFF**
- SPORT SHIRTS LONG AND SHORT SLEEVE 25% OFF**
- ROBES . . . . . 25% OFF**
- BERMUDA SHORTS 25% OFF**
- SUMMER PAJAMAS 25% OFF**

## Dickinson's

Wabeek Building Birmingham      Saginaw at Lawrence Pontiac

<p>Maxwell House</p> <h3>Coffee</h3> <p>Choice of Grinds</p> <p>1-lb. vac. can <b>79¢</b></p> <p>Cookin' Good Saltines 4 pack 1-lb. box <b>19¢</b></p>	<p>Dole Hawaiian</p> <h3>Pineapple Juice</h3> <p>46-oz. can <b>25¢</b></p> <p>Packers Label Tomatoes New Pack 2 303 cans <b>25¢</b></p>	<p>Franco-American</p> <h3>Spaghetti</h3> <p>Tomato Sauce with Cheese</p> <p>2 5 1/2-oz. cans <b>25¢</b></p> <p>Strawberry, Blackberry, Cherry, Red Raspberry Preserves Ruby Bee Your Choice 21-oz. jar <b>39¢</b></p>
--	---	--

### SEALTEST CREAMED Cottage Cheese 16-oz. ctn. **19¢**

Low Calorie — High Protein  
Delicious with Fresh Fruit 'N Salad

### Kool Krisp Home Grown Tender Sweet Golden Corn 59¢ doz.

### Quick to Fix Banquet FROZEN Dinners 49¢

Your choice of Chicken, Beef or Turkey

11-oz. pkg.

### Frozen Concentrated Dartmouth Lemonade 10 6-oz. cans **99¢**

GET FINER GIFTS FASTER WITH GOLD BELL GIFT STAMPS

**855 S. Hunter Telegraph and Maple**      **1855 S. Woodward**  
9-9 Monday through Saturday

Hours: Monday, Tuesday, Wednesday, 9 a.m. till 6 p.m.  
Thursday, Friday, Saturday 9 a.m. till 9 p.m.