

## Work Creates Beauty . . . . .

As work proceeds toward a December completion date for the Kirk in the Hills cathedral on W. Long Lake road, Bloomfield Hills, construction workers carry a large slab of stone to the main door. Mostly interior work remains on the church, comple-

tion of which was set back at least a year by a disastrous fire June 18, 1957. The main altar and the altar in the Melrose chapel were made in Italy, and have now been installed.

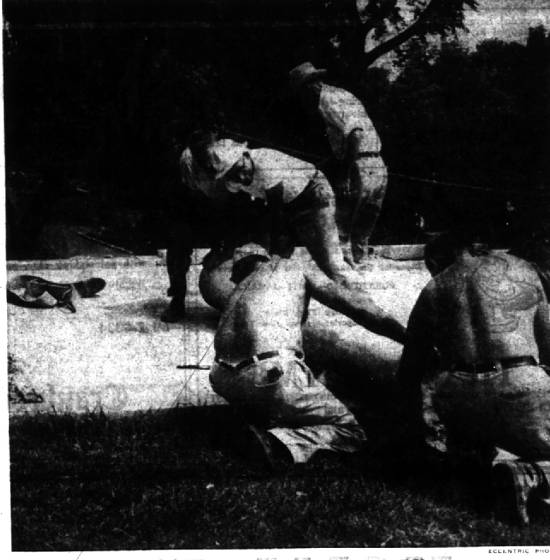

## . . . . . Improves a View

Workmen prepare to hoist one of the stone structure formerly looked out upon what was once a swimming pool used by the late Colonel Edwin S. George when the summer house is being removed to permit a Kirk's site was his home. Pool has been better view of the formal gardens beyond filled in. The be-pillared

**NATIVITY**  
**EPISCOPAL CHURCH**  
21220 West 14 Mile Road  
(Half way between Cranbrook and Lahser)  
Sunday Worship Service  
Sunday School and Nursery  
10:00 A.M.  
Minister: Rev. Louis C. Gillette  
MI 4-5210

**ST. ANDREW LUTHERAN CHURCH**  
United Lutheran Church of America  
6255 Telegraph, 1/10th of a Mile North of Woodland  
Summer Schedule  
Worship Service 9:00 A.M.  
Sunday School 9:00 A.M.  
Parsonage: 1847 W. Woodland Ave.  
Phone: MI 4-6119  
Rev. John A. Rook, Pastor  
A National Lutheran Council Church

**St. James Episcopal Church**  
355 W. Maple — Birmingham, Mich.  
SUMMER SERVICES  
8:00 A.M.—Holy Communion  
10:00 A.M.—Morning Prayer and Sermon  
Mid-Week—H.C.—11:00 A.M. Wednesday  
Nursery at 10:00 each Sunday  
Clergy—K. H. Gass—W. E. Shozell—T. G. Phillips  
Mus. Dir.—Kent McDonald

**ST. BEDE'S CATHOLIC CHURCH**  
12 Mile Road at Southfield Road  
Elgin 6-5452  
Rev. Cyril J. Keating, Pastor  
SUNDAY MASSES  
7:00 A.M., 8:00 A.M., 9:30 A.M., 11:00 A.M., 12:15 P.M.  
Daily Mass—7:00 A.M.  
Holy Day of Obligation Masses  
7:00 A.M., 9:30 A.M., 7:30 P.M.  
Confessions—Saturday 3:30 P.M., 7:30 P.M.

**NORTH CONGREGATIONAL CHURCH**  
Northwestern Highway at Lahser Road  
Summer Services  
11:00 a.m.—Morning Service of Worship  
MINISTERS  
Rev. Ralph H. Read      Rev. John W. Metler  
11:00 a.m.—Church School (Nursery through Fourth Grade)  
All Are Welcome

**"CHURCH GOING FAMILIES ARE HAPPIER FAMILIES"**  
**Lutheran Church of the Ascension**  
(Missouri Synod)  
16935 W. 14 Mile Rd. at Pierce Ave.  
(1/2 mile West of Woodland)  
The Rev. Elbert W. Nuelken, Pastor  
Sunday Worship Hour—11:00 A.M.  
Family Worship and Hour—9:30 A.M.

**GRACE BAPTIST CHURCH**  
Lincoln at Edgewood  
(2 Blocks West of Woodland)  
Sunday School 10:00 A.M.  
Morning Worship 11:00 A.M.  
Evening Worship 7:00 P.M.  
Thurs. Bible Study 7:30 P.M.  
MI 6-2002 Ch. MI 6-8167  
Charles J. Whitfield, Pastor

**Franklin Community Church**  
On Franklin's Village Green  
1 block west of Franklin Rd., at Wellington and Normandy.  
MORNING WORSHIP SERVICES AND CHURCH SCHOOL 10 A.M.  
Robert J. Searls, Minister  
Assistant to the Minister, Constance D. Koch

**FIRST CHURCH OF CHRIST, SCIENTIST**  
Christian Science Services  
191 N. Chester — Birmingham, Michigan  
Sunday Morning Services 9:45  
Sunday School 9:45  
Infants' Room (In Reading Room) 9:45  
Wednesday Evening Meeting 8:15  
READING ROOM, 355 East Maple Ave.  
Open 10:00 a.m. to 8:00 p.m. Except Sundays and Holidays.  
Evenings 7:00 to 9:00 except Wednesdays and Saturdays.  
Here the Bible and all authorized Christian Science Literature may be read, borrowed or purchased.

**CHURCH OF CHRIST**  
1152 Bennaville Birmingham, Michigan  
G. Wheeler Utley, Minister  
10:00 A.M. Sunday Bible Class  
11:00 A.M. Sunday Worship  
8:00 P.M. Sunday Evening Service  
7:30 P.M. Wednesday Evening Bible Study  
"THE HERALD OF TRUTH"  
WXYZ—Each Sunday 5:00-5:30 P.M.

**at the CHURCH DOOR**  
By JULIE CANDLER

Nothing like the high seas for enjoying an anniversary present. And that's just where the Rev. Dr. and Mrs. W. Glen Harris are, bound for Europe aboard the Queen Mary, which sailed yesterday.

The six-week trip is a gift from First Presbyterian church's members. It was their way of expressing their appreciation to Dr. Harris who he celebrated his 20th anniversary as minister to the church last spring.

He looked mighty happy when he visited him last Thursday in his big, pleasant study at the church. After they arrive in Southampton, he told me, they will visit the Brussels world's fair, then go on to Germany, France, and Switzerland, spending ten days altogether on the continent.

NEXT THEY will go to Scotland, where Dr. Harris has been invited to preach, one Sunday at Johnshaven, and the next Sunday at Benholm near Montrose.

From there he will spend about ten days visiting the cathedrals in southern England.

He'll have his camera along and will take lots of pictures, concentrating on shots that will help him tell a picture story on the Reformation after he gets back Aug. 21.

Since everyone in Dr. Harris' church enjoyed the color slides and talks about his trip to Israel last year maybe there was an additional motive behind their gift to him!

It's a cinch they'll enjoy the illustrated talks next winter resulting from his anniversary present.

UNUSUAL, but wonderful, is the occasional decision of a successful businessman to enter the ministry.

While I talked to Dr. Harris, he told me about Richard Moss Gray, who attended First Presby-

terian church until recently. The Gray's moved to Birmingham from Haddonfield, N. J., sometime last year, Dr. Harris said. They lived at 189 Pilgrim.

Mr. Gray committed to his work as creative director of the Detroit office of N. W. Ayer. He had been with the nationally known firm for 16 years.

He was active in the local church's youth program as a discussion leader.

LAST MONTH Mr. Gray quit his job and the family moved to California, where he will enter San Francisco theological seminary training for three years' training for the ministry.

While their two young daughters attend school in Carmel, Calif., Mrs. Gray will be teaching home economics.

I asked Dr. Harris why Mr. Gray made his decision, and he said, "He just felt the call to the ministry."

Maybe it was similar to the experience of the Rev. Louis Gillette, of Nativity Episcopal church, who said, "Suddenly I realized that the work I was doing in my church meant more to me than the job I had."

AT THE SAME time First Presbyterian church announced Mr.

Gray was a candidate for the ministry, they revealed that David Elbert, 1066 Wimbleson, plans to enter Princeton theological seminary following his graduation from Alma college.

NOW THAT the Kirk in the Hills church is nearing completion, the Rev. Dr. Harold C. DeWindt is currently preparing a guide book describing the symbolism and religious significance of the church's design. His stone carvings, stained glass windows and other works of art.

When I asked Dr. DeWindt if he was going to be the shipboard preacher on a South American cruise again this summer, he said, "No, ma'am, I'm going to stay here and get this church finished. So my congregation can get moved in."

TO LEARN more about working with senior high youth groups, several Baptist adult workers from this area attended a week's training course last week at the American Baptist League, Green Lake, Wis.

The course's lengthy name is "The National Training Laboratory for Adult Workers with Senior Highs."

Among trainees were Victor A. Almas, 19126 Sunnybrook, Lathrup village, and Mr. and Mrs. R. K. Hazen, members of First Baptist church.

The 16th biennial national homecoming and convention of Orchard Lake alumni was held Tuesday and Wednesday on the lakeside campus of Orchard Lake schools.

Alumni, including hierarchy, monsignori, priests and laymen, gathered at their alma mater to renew old acquaintances, promote their school's interests, and gain professional and business benefits from alumni friendships.

Highlight of the convention was the solemn dedication of the newly erected Orchard Lake alumni memorial library by His Eminence Edward Cardinal Mooney on Tuesday.

**The Birmingham Eccentric**  
**CHURCH PAGE**  
PAGE 6 JULY 17, 1958

### Studies View Religion and Health

For the third year, First Baptist church of Birmingham offers a "Summer School of Bible Study." The current course is based on "Religion and Health." The Bible studies are presented by the pastors of the church, Dr. Emil Kuntz and Dr. Robert Nacoosky. They are held Wednesday evenings at 8, starting July 16.

Topics to be considered include: "More Than A Body," "Toward A Sound Mind," "Soul Sickness—Cause and Cure," "Health and Healing Techniques," "Faith and Faith Partners," "Medicine and Religion"—partners. These popular Bible studies are open to the general public.

"The New Testament gives general consideration to these basic and important human concerns," declared Dr. Kuntz.

"Christ and the early church," he added, "directed much of their effort in the ministry of health and healing. There is a current revival of interest in this field. All Christian people ought to be aware of the powerful spiritual resources available to everyone for fuller enjoyment of health in body, mind and spirit."

At every session there will be opportunity for questions and discussion, as well as the relating of relevant experiences.

**'Country Fair' Games, Booths Slated July 26**  
St. Mary's-in-the-Hills, Joyn road and Greenfield, Lake Orion, is setting for the sixth annual "Country Fair" of the church. It will be held Saturday, July 26, starting at 11 a.m.

Mrs. Alton Deuster and Mrs. Kelo Taeger, co-chairmen, ways and means, are making final plans with Mrs. Halsey Davidson, chairman of the Angelus guild.

Games and amusements will be provided, and such items as aprons, phone book covers, spectacle cases, and other handmade articles will be sold. Featured will be a booth of antiques, and a "country kitchen" booth.

Parish young people will manage the hot dog and cold drink stand. Ice-cream and cake will be sold at the traditional candle-lit tea table, and dinner will be served at 5 p.m. in the church basement.

Rev. William C. Hamm, formerly rector of St. Mary's-in-the-Hills church.

### Franklin Church Guest Preacher To Be Dr. Holme

Dr. Benjamin F. Holme, D.D., former district superintendent of the Methodist church and present executive secretary of the Methodist union of Detroit, will be the first summer preacher of the season on Sunday at Franklin Community church.

After serving in the pastoral ministry for several years, Dr. Holme has recently concluded a six-year period, the maximum allowed, as superintendent of the Detroit district of the Methodist church.

He has now moved into the position of executive director of the Methodist union of greater Detroit, the denomination's church extension and inter-city work.

Dr. Holme, who worked closely with the necessary authorities while the new Franklin Community church was being built, is well known by the local congregation and has been a regular summer preacher for more than six years. Miss Constance D. Koch, assistant minister, will preside during the 10 a.m. service.

**LEGAL NOTICE**  
CITY OF BIRMINGHAM, MICHIGAN  
NOTICE TO PROPERTY OWNERS  
LAKES PARK PAVING—RAYNALE  
TO BE BIDDING  
The City Commission of the City of Birmingham will meet Monday, July 21, 1958, at 2:00 p.m. in the Commission Room of the Municipal Building to consider any objections to the construction of certain improvements described here-in and to the execution of a special assessment district to defray the cost of construction of an improvement to be hereinafter known as:

LAKES PARK PAVING—RAYNALE  
TO BE BIDDING  
consisting of the construction of a 23 foot concrete pavement with integral curb and gutters, with drainage structures on Lake Park from Raynale to heading.

The Commission proposes to create a special assessment district to defray the cost of this construction and said assessment district shall consist of the following described property:

Part of Quanton Lake Estates Sub-division  
Detroit 26, Michigan  
Lots 134 and 146, inclusive  
Lots 22 to 22, inclusive  
There are no detailed plans or estimates of cost on this project available and any individual interested will not be permitted until after such estimates have been prepared. The project will be completed after July 21, 1958. If the necessity for this improvement is established by the Commission, and there will be another public hearing scheduled for the purpose of reviewing the assessments.

IRENE E. HANLEY,  
City Clerk (18-19)  
July 16, 1958

**Christian Science Society**  
Franklin, Michigan  
28109 German Mill Road  
SUNDAY—11 A.M.  
SUNDAY SCHOOL—11 A.M.  
WEDNESDAY EVENING  
TESTIMONY MEETING—8:15

READING ROOM  
(In Church Edifice)  
Thursday—1:30 P.M.  
7:30-9:30 P.M.

**Northwestern Baptist Church**  
19421 West Ten Mile (Near Evergreen)  
Sunday Worship Service . . . 10:00 a.m.  
Sunday Church School . . . 11:15 a.m.  
EL 6-1717

**UNITED UNITY SERVICES**  
Sunday 11:00 A.M.  
Sunday School 11:00 A.M.  
P. M. Tuesdays and Fridays  
1128 West Maple, Birmingham

**UNITED UNITY SERVICES**  
Sunday 11:00 A.M.  
Sunday School 11:00 A.M.  
P. M. Tuesdays and Fridays  
1128 West Maple, Birmingham

**Call Or. Donelson** **Donald H. Johns**

Measuring the Time  
Of Eternity . . .

Can YOU describe Eternity . . . ?  
"There stands a rock one hundred miles wide. Once in a thousand years, a bird sharpens its beak. When the rock is worn away, a single day of Eternity shall have passed."  
Thus a famous author describes Eternity, and at the same time points out the brevity of our stay on earth. The funeral service is just a part of outward preparation for Eternity.

Phone FEDERAL 4-4511      Parking On Our Premises

**Donelson-Johns FUNERAL HOME**  
858 WEST HURON ST. PONTIAC

**SALE**  
on all Floor Samples

Come in and browse.  
See our fine selection of:  
Early American Furniture,  
Antiques, Pictures, Lamps,  
Unusual Colonial Accessories  
Authentic Ceiling Fixtures

Open daily: 10 a.m. to 6 p.m.  
Mon., Thurs., Fri. Till 9 p.m.

\*Decorating Service Available

**Curiosity Shoppe**  
1770 S. Telegraph Bloomfield Hills  
1/2 mile north of Miracle Mile FE 8-8851

**Curiosity Shoppe**  
1770 S. Telegraph Bloomfield Hills  
1/2 mile north of Miracle Mile FE 8-8851