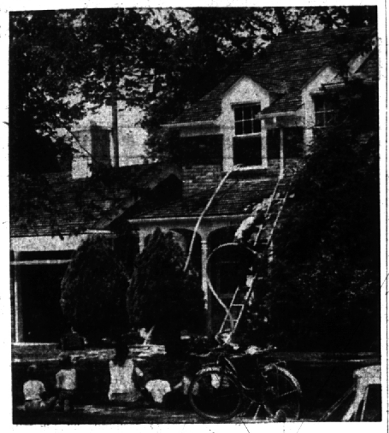

Baptism of Fire

Westwood's public safety department fought its first fire last week—and won. Safety Director Robert Murphy said damage to the home of Virgil Burgess, 18906 Bedford, was limited to about $5,000 July 1 because of prompt and efficient action by both Westwood and Southfield city departments. The fire started in the closet of an upstairs bedroom and was limited to that area although smoke and water damaged the entire home. (Photo by Thomas White.)

LAKE FRONT

$56,900

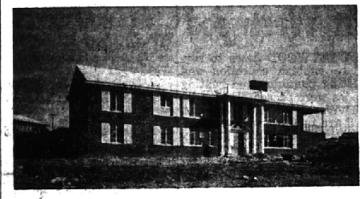

This Dramatic home is on a 165 ft. lot sloping to a sandy beach on Meadow Lake. 3 delightful bedrooms, "master bedroom 23 ft. long," 2½ marble baths, and solid oak "circular-staircase" to lower level FAMILY ROOM. Separate Bar and Pecky Cypress wine cellar. HOTPOINT "customline" kitchen. Heated Garage. A quality built home.

★ ★ ★

BEVERLY HILLS—
VERONA CIRCLE

Freshly decorated 3 bedroom brick bungalow with gas heat and a full basement. Eating space in the pretty kitchen, plus a roomy dining-el. Nicely landscaped. Vacant and carpeted. $18,750.

★ ★ ★

3 BEDROOMS—
LIBRARY

Meadow Lake "Dream" ranch with spacious slate entrance hall leading to rear living room, formal dining room, and exquisite kitchen with built-in appliances. 150 ft. lot, 2½ car att. gar. Carpeted. $26,950.

★ ★ ★

BEVERLY HILLS—
2½ BATHS

Spacious EXECUTIVE home with 3 bedrooms and a PANELED LIBRARY. 89 ft. lot beautifully landscaped, full basement, and att. garage. Built-in appliances. Spotless throughout. Wool carpeting. $32,900.

★ ★ ★

CHAMBERLAIN
Realtors
Woodward at 14½ Mile, B'ham
MI 6-6000 JO 6-3866

Beverly
Social Briefs

Mr. and Mrs. V. H. Lamb of Norchester with their children, Linda and Jack, spent the July 4 weekend with their friends, the Weldon Prices of Devonshire and their children, Cindy, Sally and Corkie, at their cottage near Fenton, Mich.

* * *

Mr. and Mrs. Arthur Handren of Riverside, accompanied by their two children, Roger and Mark, spent the holiday weekend with their friends, Dr. and Mrs. Bruce Hubbard, at their summer home at Bright's grove, Canada.

Merrily and Jill Handren were the guests of their grandparents over the weekend at Cass lake.

* * *

Mrs. Glenn H. Moyer of Warwick has a visitor from Buffalo, N. Y., Mrs. B. Ward Johnson. She entertained neighbors at a coffee last Wednesday in her honor.

* * *

Martha Ann, daughter of Mr. and Mrs. Murray Forsyth of Ingle-wood, is spending part of her summer vacation at Huntington camp at Boyne, Mich.

* * *

Natalie, daughter of the Gregory Gingells of Buckingham, will be at Camp Narrin for the month of July. Son Hugh is visiting the Charles Moores and their son, Ben, on Cape Cod.

Mr. and Mrs. Gingell and daughter, Chris, spent the holiday weekend at their cottage on Torch lake.

* * *

Mr. and Mrs. Walter A. McGuffin of Auburn announce the birth of a son, Roger Philip, born June 6. They have a daughter, Susan, 2 years old.

* * *

Mr. and Mrs. Wm. W. Kerr of Kirkshire had a family picnic last Sunday. Guests included Mrs. George Kerr, Kerr's mother, Mrs. Paul Rumbaugh, Mr. and Mrs. Edward Houzner, Mr. and Mrs. George Buffington, Mr. and Mrs. Al Fuller and sons Johnny, Tommy and Terry, Mrs. Irene Myers and Miss Dorothy Cassit. From Lima, Ohio, came Mrs. Evelyn Blosser.

Cathie and Nancy, daughters of the Kerrs, assisted in entertaining the guests.

* * *

Mr. and Mrs. J. A. Nancarrow and daughter, Barbara, of Buckingham spent the holiday at their cottage at Kingsville, Ont. They had Mr. and Mrs. N. Mondella of Dearborn and Mr. and Mrs. J. E. Chiapella and daughter Pamela of Detroit as their houseguests.

On the Fourth, they were joined by his parents, Mr. and Mrs. A. G. Nancarrow of Bloomfield Hills and his sister and brother-in-law, Mr. and Mrs. Jim Jones of Charing Cross.

* * *

The Edward T. Downs of Glencoe, accompanied by their children, Ned, David, Beth and Lyn, spent the holiday weekend at their new cottage which they are building on Lake Charlevoix.

* * *

Mrs. Richard C. Jones of Glencoe had a coffee recently honoring her new neighbor, Mrs. Arthur Van Wermer.

The guests were Mrs. Edward Downs, Mrs. Frank C. McGowan, Mrs. James D. McSweeney, Mrs. William Nance, Mrs. C. Philip Bartlett, Mrs. Robert W. Collins, Mrs. Clair DuVall, Mrs. A. C. Holmes, Jr., Mrs. D. E. McKellar, and Mrs. Hammond Baker and daughter Bettye.

* * *

Mrs. Alvin Knorr of Bedford road returned home Thursday in time for the Fourth after spending 10 days in Hendersonville, N. C. She was accompanied by her mother-in-law, Mrs. E. A. Knorr of Detroit, and Mrs. Glen M. Davis of Birmingham.

* * *

Michele, daughter of Mr. and Mrs. James A. Fitzgerald of Birwood, celebrated her 14th birthday on the Fourth of July with a brunch for 14 friends.

Grandmothers, Mrs. James Fitzgerald and Mrs. John H. Stickney of Detroit, also joined in the festivities of the day.

Torrey Rehearses For Part in Play

WESTWOOD — Rehearsing for his appearance July 7 to the 13 in "The King and I" at Botsford Inn is Phil Torrey, 10, son of Mr. and Mrs. Lyle Torrey, 30500 Pierce.

He will also appear in "Fanny" during the week of July 14 in Flint. Phil has been a "regular" performer on the Harry Jarkey television show.

Westwood

— THE BEVERLYS
Aileen Stocker—MI 4-1038
— VALLEY WOODS
Jean Kittle—MI 6-1766
— SOUTH BERKSHIRES
Anne Young—MI 6-2047

South Berkshires
Social Briefs

Mr. and Mrs. Edward Nubar were honored at a farewell gathering Sunday at their home on Vernon drive. Eleven couples presented them with a silver tray inscribed with the names of the guests.

The Nubars and their children, Nancy, Eileen, David and Donna, are moving to Orlando, Fla., the latter part of the month. Nubar has been in Florida for several months where he established his own tool and die business.

Present were Mr. and Mrs. Lev Ezmerlian, Mr. and Mrs. Robert Sivazlian, Mr. and Mrs. A. Hait, Mr. and Mrs. George Monoogian, Mr. and Mrs. H. Nazarian, Mr. and Mrs. George Toumajian and Mr. and Mrs. Charles Monoogian.

Others were Mr. and Mrs. Richard Mazmanian, Mr. and Mrs. D. Shaw, Mr. and Mrs. Arman Simone, Mr. and Mrs. Robert Derderian and Mr. and Mrs. George Alexander.

* * *

A new member of the Richard Vosler household on Embassy drive is Colleen Linda, born June 28. Colleen was welcomed home by four sisters, Diane, Karen, Cheryl, Janice and brother Ricky.

* * *

Boating, swimming and fishing were enjoyed by Mr. and Mrs. Victor Zaitz, their son Joel and Alex Nead, Jr., during their week's vacation at Au Gres, Mich. Joining the group on Saturday was John Bogater and Dick Hershberger. More company during the week included the Irvin Rybickis and their two children from Birmingham.

* * *

Suzanne and Claude Young of Leemoor drive flew to St. Paul, Minn., Monday where they were met by their grandparents, Mr. and Mrs. Claude Young of Kansas City, Mo. They will all spend three weeks at their favorite resort in Richmond, Minn.

Before returning home Suzanne and Claude will spend several weeks with their grandparents in Kansas City and renew acquaintances with former playmates in Mission, Kan.

* * *

Former Detroiters, Mr. and Mrs. William Weishaupt, of Anaheim, Calif., have been visiting Weishaupt's parents at Round lake, Mich., and were houseguests of Mr. and Mrs. George Pyles of Billington court for three days.

* * *

The John Secrests were hosts at a cocktail and dinner party June 28 at their Leemoor drive home.

* * *

Mrs. Alfred Studer entertained a dinner party Wednesday at her Embassy drive home, honoring Mrs. Minerva Stone who is retiring after 22 years of service with the Montgomery Ward store in Royal Oak. Mrs. Stone is leaving to make her home in Indianapolis, Ind.

The 16 guests, all employees of the Royal Oak store, completed the evening's fun with cards and games.

* * *

Mr. and Mrs. Irvin Meloche entertained the traditional Fourth of July family reunion at their home on Stellmar drive with a potluck picnic and evening buffet supper.

Swimming in the backyard pool, badminton, shuffle board and lawn games were enjoyed by the 32 guests.

Out of town guests included Mrs. Meloche's father, Leo Hardy of Windsor, Ont. and her aunt and uncle, Mr. and Mrs. Ludger Dumais from Lewiston, Maine.

* * *

A color scheme of pink and blue was carried out with favors, decorations, ice cream and cake at Martha Lynne Morens ninth birthday party Saturday at her home on Marimoor drive.

Playing games and competing for prizes were Stephanie Wood, Linda Augustus, Carolyn Clark, Patty Muradian, Janet Palmer, Cassie Weston, Judy Gladfelter, Susan Jones, Paula Harper, Pamela Priebe and Jeanne Radley. Jeanne is Martha's house guest from Middleburg Heights, Ohio.

Presents Report

A report on camping was presented to 300 persons attending the Scout council's annual program assembly in Detroit recently by Douglas Witters, a member of Birmingham Explorer Post B-1. Doug lives at 18181 Kirkshire, and is on the camp staff at the D-Bar-A scout ranch this summer.

Gets Commission

Milton H. Merker was present when his son, Jack N. Merker was commissioned a Naval Ensign at Pensacola, Fla., recently. The Merkers live at 17161 Birwood, Westwood.

MORTGAGE MONEY

● F.H.A.—G.I. and CONVENTIONAL
● CONSTRUCTION LOANS TO BUILDERS

LEE MORTGAGE CORPORATION
300 American Title Bldg.
Detroit 26, Michigan
Phone WO 5-7615 or MI 6-9842

BLOOMFIELD HILLS APARTMENTS

Setting — a babbling brook, flowers in profusion, trees in variegated colors and effect —a beautiful, exclusive, rustic-type living with every modern convenience in home comforts that present day ingenuity has been able to devise.

Only 22 homes but by comparison, actually mansions, consisting of 3 and 4 and possibly 5 bedroom homes with all of the appointments of the old-fashioned mansion.

Modern devices with each apartment, or homes containing 2 and 3 bathrooms, having built-in dishwashing machines, built-in ranges and stoves; built-in blenders, canopies, kitchen exhausts, shower stalls, garbage disposals, incinerators in basements; natural fireplaces, special socket antennas for color television; sliding glass walls to screened patios and opening out to balconies overlocking the country side; modern mosaic tile, built-in vanities; louvered doors; soft fluorescent lighting in kitchens; aluminum windows, storms and screens, self-storing type. As to electrical outlets, many varied and sundry.

"COMPLETELY OPEN FOR INSPECTION — PLEASE COME OUT AND SEE FOR YOURSELF"

Branch Office
Midwest 6-5969

Resident Manager
Midwest 6-7955

Valley Woods
Social Briefs

The old fashioned "stay at home" type of holiday was enjoyed by families in the area. Mr. and Mrs. John Moons of Bellvine trail entertained friends at an outdoor barbecue. Conversation piece was the gaily decorated garden wheelbarrow, packed with ice and in the center the "piece de resistance" a champagne watermelon.

Among the guests were Dr. and Mrs. John Sisson, Mr. and Mrs. Judge Beardon, the Kenneth Dickinsons, Mr. and Mrs. Charles Kleinsmith, Mr. and Mrs. Forest Ellis and the Karl Scotts.

* * *

The Dan Adams family of Eastlady road had the pleasure of being hosts to both grandmothers over the weekend. Mrs. Olinda Adams of Detroit and Mrs. Donald Cameron from Eau Gallie, Fla., who will be a houseguest for several days.

* * *

Mr. and Mrs. Kenneth Bond have as houseguests Mr. and Mrs. Robert Riley from Wisconsin. The family spent the past week up north viewing the new bridge at Mackinac and spending a few days at the Whaleys' cottage at Lake Louise. Their niece, Ruth Whaley, returned with them to spend a few days having fun with her cousin Craig.

* * *

Mrs. Michael Glime of Forest lane and daughters, Lisa Ann and Laurie Jo, flew down to Princeton, Ky., to enjoy a stay with the girls' great grandmother, Mrs. N. C. McCarty.

* * *

Mr. and Mrs. Elmer Weiss of Cornsuit lane enjoyed the holiday golfing and having dinner at Plumhollow. Their daughter's family, the Rex Clossons and daughter, Margie, of Northville joined them on the Fourth for dinner and the fireworks display.

* * *

The Robert Fishers returned from a long weekend at Petoskey, Mich., where they were guests at the summer home of the senior Fishers of Cleveland, Ohio.

* * *

Paul, son of Mr. and Mrs. Paul Tiefel of Westlady road, entertained friends at a luncheon and matinee for his ninth birthday. Having fun were Jimmie Blodgett, Ricky Hatch, Craig Bond and his brother Mark.

Gets Nurse's Pin

WESTWOOD — Elizabeth Stoddard was one of 19 Michigan State university coeds to receive nurse's pins at the traditional pinning ceremony in the Alumni Memorial chapel July 3. She is the daughter of Mr. and Mrs. Howard Stoddard, 18321 Warwick.

Have You Met . . .

Mr. and Mrs. James A. Fitzgerald moved from Detroit in June to their new home on Birwood. They have three children, Michael, 20, Michele, 14, and John, 8. Fitzgerald is a member of the firm of Brennan, Fitzgerald and Sink and is manager of the Menjo supper club.

Two Car Crashes In Two Hours at Telegraph and 13

Two separate accidents last Thursday sent cars careening across Telegraph road just south of 13 Mile.

Mrs. Hazel Hyland suffered a back injury when the car she was driving was struck from behind and knocked across the oncoming lane into a ditch.

Mrs. Hyland was stopped in the left hand lane waiting to turn into her driveway at 32620 Telegraph, Bingham Farms, when she was struck. She was taken to William Beaumont hospital. Two grandchildren with her in the car were unhurt.

Thomas Davis, 27, Northville, driver of the other car, was ticketed by state police for driving too fast for road conditions.

TWO HOURS earlier and a quarter mile south, two cars were badly damaged in a head-on collision. Ralph Gooch, 22, of Pontiac, was passing a truck when he truck began to pass a car. Gooch braked and his car skidded into the path of one driven by Edward Kinden, 44, of Springfield, Pa. Neither was hurt, but damage to Kinden's car totaled $1,000 and to Gooch's $400.

Pedigrees Ignored, Spots Considered In Dog Show

BLOOMFIELD—Every dog owner gets a prize in the canine contest slated for Monday from 3:30 to 5 p.m. at Wrigley's store, Telegraph and Maple.

Children are invited to enter their dogs, regardless of canine ancestry, in the "Kids' Amateur Dog Show," where pedigrees are not necessary. Contest categories include "dog with the most spots," "dog with the longest tail," "best groomed dog" and "shaggiest dog."

The contest is sponsored by Wrigley's, in conjunction with the Ken-L-Ration division of Quaker Oats company.

Judges will be Homer Case, Bloomfield township treasurer; Sgt. Newton Tubbs, of Bloomfield township police, and Bob Lark, WPON disc jockey.

Have You Met . . .

Mr. and Mrs. Arthur Van Wermer of Glencoe, who moved here June 1 from Cleveland? They have two daughters, Karen, 7, and Kim, 4. He is district manager of the Detroit sales office for Vickers, Inc. Outdoor sports are the hobbies of the entire family.

Southfield Sets Procedures for Zoning Pleas

SOUTHFIELD — A zoning advisory board was created Tuesday by the Southfield city council from the full membership of the present zoning board.

In working out a procedure for planning and zoning the council adopted Mayor Donald Swanson's suggestion that petitions for changes in zoning should be sent first to the council. The council will refer them to the planning department. If necessary the request may then be sent to the zoning advisory board for study, public hearing and recommendation. Finally the council will take action.

* * *

THE COUNCIL approved a request from the United States geological survey to install river gauges at Beech road at the Rouge river and on the Evans ditch just north of 9 Mile road. Odd little brick houses will protect instruments recording the rainfall and rise and fall of the rivers.

Southfield tax bills will go out 11 days late this year according to city treasurer Clara Lane, but will still be payable by Sept. 1. City taxes can be paid at the Southfield city offices or the Detroit Bank and Trust company branches at Northland and 14 Mile-Woodward.

* * *

AT A SPECIAL council meeting July 2 a health board and library board were appointed.

Dr. Frank Condon, deputy director of the Oakland county health department, was appointed health officer. Members of the city's health board are Charles Rubiner, S. James Clarkson, Dr. Warren Sheldon and Mrs. Dorothy Zutant.

Appointed to the library board are the Rev. Frank Gentile, John Creevey, Mrs. Lillian Siegel, Mrs. Virginia Pickford and Mrs. Pauline Hill.

Completes Training

WESTWOOD — Pvt. Nelson E. Phillips, Jr., took partin the recent command post training exercise in Germany, where he is a member of the 2nd armored cavalry. He is the son of Mr. and Mrs. Nelson E. Phillips, 31844 Sheridan.

Henry F. Fett, Inc.
NOW OFFER
COMPLETE FACILITIES FOR
HOME MODERNIZATION
AND
ADDITIONS SWIMMING POOLS
LET US HELP YOU WITH YOUR PLANS
LI 5-4300 1204 N. Woodward Royal Oak

VACATION TIME . . .

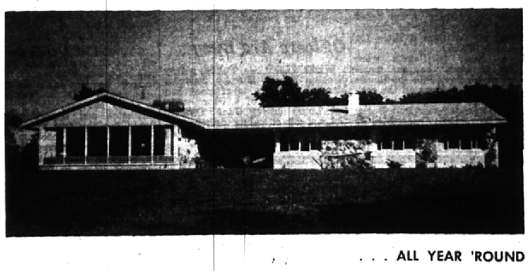

. . . ALL YEAR 'ROUND

Swimming, fishing, sunning, ice skating . . . and you'll enjoy the beauty and ease of living in this custom-built home.

INSIDE: four bedrooms . . . two full baths . . . powder room . . . library . . . activities room . . . 1st floor utility room . . . beautiful carpeting . . . most complete kitchen (wall oven, table-top stove, refrigerator & freezer, electric mixer . . . breakfast bar) . . . air-conditioned throughout . . .

OUTSIDE: large lot of natural beauty overlooking lake . . . excellent beach . . . private road . . . Bloomfield Hills and Wing Lake schools . . .

See this outstanding home today — and buy for everlasting pleasure.

Benjamin & Bishop, Inc.
REALTORS
259 S. WOODWARD BIRMINGHAM, MICH.
MI 4-3232 JOrdan 4-5728