

FOR THE FINEST
IMPORTED
AUTOMOBILES
Visit
FALVEY SALES
AND SERVICE
22600 Woodward Ave.
Ferndale
Phone Lincoln 3-5000

Society

Bake Sale at Meet

Alpha Omicron Pi alumnae met at the home of Mrs. Albert Handfield Wednesday for a luncheon meeting. A white elephant and bake sale followed. Mrs. Theodore Mounant was assistant hostess.

COMMUNITY HOUSE CALENDAR

Thursday, January 9
7:30 p.m.—Recovery group
8 p.m.—Food Bank Committee meeting
8 p.m.—"Points-a-way" club
9 p.m.—Historical society
Friday, January 10
10:30 a.m.—Senior workshop
10:30 a.m.—Senior Men's club
8 p.m.—Newcomers bridge
9 p.m.—Quadrille club dance
Sunday, January 12
8 p.m.—Atheistic Anonymous closed meeting
Monday, January 13
9:50 a.m.—Junior League Children's theater
9:45 a.m.—Girl Scout board
10 a.m.—Hill Hall supervisors
Noon—Rotary Club luncheon
12:30 p.m.—Girl Scout adult training
12:30 p.m.—Troop 151
6:30 p.m.—Hill 12 dinner
7 p.m.—Altrusa dinner
7 p.m.—Zonta dinner
8 p.m.—Community House board meeting
8 p.m.—Stamp club
Tuesday, January 14
10 a.m.—International Relations class
10:30 a.m.—Senior Men's club
Noon—Exchange club luncheon
12:30 p.m.—Curriculum Club luncheon
1 p.m.—Village Women's club bridge lessons
2:30 p.m.—Girl Scout troop 216
5:30 p.m.—Food Credit Union dinner
6:30 p.m.—Kiwanis club dinner
8 p.m.—Thorntown Citizens association
8 p.m.—St. Columban's
8 p.m.—Oakland County Engineers society
Wednesday, January 15
9 a.m.—Junior League arts & interests
9:30 a.m.—Junior League children's theater
7:30 a.m.—Junior League chorus
Noon—Lions club luncheon
8 p.m.—Junior League arts & interests
8:45 p.m.—Atheistic Anonymous open meeting
Thursday, January 16
9:30 a.m.—Junior League chil-

Dessert Luncheon Set for Friday

The January meeting of the University of Minnesota Women's club of Detroit will be a dessert luncheon at the home of Mrs. R. M. McKeicher, 4262 Arlington, Royal Oak on Friday.

Assisting the hostess will be Mrs. John Gelo of Birmingham. Birmingham members planning to attend are Mrs. Frank Atkinson, Mrs. Carl Christensen, Mrs. John Gray, Mrs. Howard Green, Mrs. Arthur Hannon.

Have You Met . . .

The residents of 2579 Amberly road? Mr. and Mrs. Gordon S. White moved from Dearborn, Ohio, on Nov. 7. Gordon is on the committee for education grants and scholarships at General Motors Corp. They have three children, Gordon, Jr., Martha and Susan.

Birthdays, anniversaries, guests, births, parties, are all news—the society editor about them.

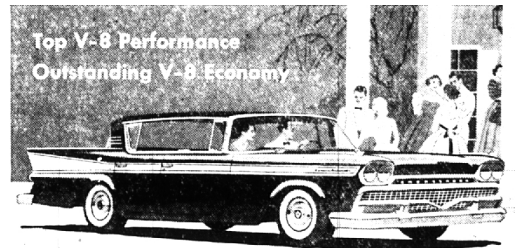

New Luxury Ambassador

Come in and see the totally new kind of luxury car that is setting new records in popularity! See the completely new Ambassador V-8 by Rambler. See an extra-roomy, extra-comfortable car . . . at a price that's close to the lowest. Try all-new pushbutton features. Try a 270 HP engine that gives you the very top in V-8 performance and economy. See more for your money. Come in and see the new Ambassador by Rambler.

New 270 HP
Ambassador
by Rambler
Finest Car Ever Priced
So Close to the Lowest

BIRMINGHAM NASH, INC.

666 S. Woodward, Birmingham

MI 6-2900

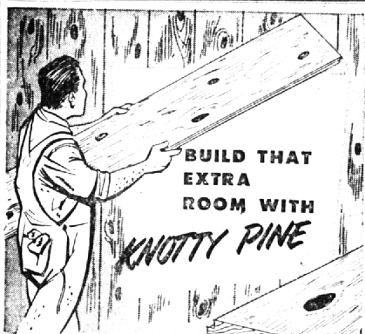

**BUILD THAT
EXTRA
ROOM WITH
KNOTTY PINE**

IT WILL BE THE FAVORITE ROOM IN YOUR HOME!

Knotty Pine walls give a room an air of warmth and cheer... a hospitable charm which makes it the family's favorite room... and... it needn't cost a lot, if it is properly planned. We'll help you choose the best materials for the best job... just call us!

**PONDEROSA
PINE PANELING**
from 17¢ sq. ft.



Remodel With CEILING TILE
Cover old ceilings, a decorative tile, helps to insulate. Tongue and groove to fit tightly.
12¢ sq. ft.



All Styles of PINE MOULDINGS
Many charming patterns in all sizes. The right moulding adds much to a room. These are lovely!
from 3¢ lin. ft.



Between Hunter & Adam—5 Blocks South of Maple
Hours 7:30 to 5:00 Mon. thru Fri.; 7:30 to 1:00 Sat.

NOTICE OF SPECIAL ELECTION

TO THE QUALIFIED ELECTORS OF BLOOMFIELD HILLS SCHOOL DISTRICT NO. 2, COUNTY OF OAKLAND, MICHIGAN:

NOTICE IS HEREBY GIVEN that a Special Election will be held in Bloomfield Hills School District No. 2, County of Oakland, Michigan, on Monday, January 20, 1958, between the hours of 7:00 o'clock a.m. and 8:00 o'clock p.m., Eastern Standard Time, for the purpose of voting on the following propositions:

PROPOSITION I—Old Hickory Grove School Building and Site Proposition

Shall the Board of Education of Bloomfield Hills School District No. 2, County of Oakland, Michigan, be authorized to dispose of the Old Hickory Grove School Building and Site which are no longer needed for school purposes?

PROPOSITION II—Eastover School Site Proposition

Shall the Board of Education of Bloomfield Hills School District No. 2, County of Oakland, Michigan, be authorized to dispose of a portion of the Eastover School Site consisting of a parcel of land approximately 150 feet by 150 feet on the westerly edge of the Eastover School Site which is no longer needed for school purposes?

Each person voting on the propositions must be:

- A citizen of the United States of America over twenty-one (21) years of age;
- A resident of the State of Michigan for six months and of the School District for thirty (30) days prior to the date of the election;
- A registered elector of said School District.

The place of voting will be the Vaughan School, 1060 Vaughan Road, Bloomfield Hills, Michigan.

This Notice is given by order of the Board of Education of Bloomfield Hills School District No. 2, County of Oakland, Michigan.

Douglas L. Jacobs, Secretary
Board of Education
Bloomfield Hills School District No. 2



SHIRLEY JEAN MITCHELL

Troth Revealed

The engagement of Shirley Jean Mitchell to Joseph John Kennedy was recently announced. The bride-elect is the daughter of Mrs. Chester Mitchell of 175 north Adams, Birmingham, and the late Mr. Mitchell. Her fiancé is the son of Mr. and Mrs. Joseph Kennedy of Hyline drive, Birmingham. A summer wedding is being planned.

Home Improvements Since 1915
ELLIS, Inc.
MI 6-4188 2690 Woodward
Carpentry
Masonry
Alterations
Porches
Garages
Additions
Cabinets
Insulation
Iron
RECREATION ROOMS
From 495.00
WINTER RATES
NOW IN EFFECT

Beresford-Thompson Agency

Phone MI 4 8930
55 W. Maple Ave.
Corner of Woodward
BIRMINGHAM, MICHIGAN



"We Insure Everything
But Yesterday"

EDWIN M. BERESFORD
OTIS C. THOMPSON

75 YEARS—AND STILL



Through the years she's known many Kroger employees. Even those who couldn't wait, she still remembers fondly, because everyone at Kroger was a friend . . . someone who went out of his way to make her feel at home.

Times changed and so did "Krogering" . . . "the fun way to shop" but those 75 eventful years never altered our lady's opinion; in fact now she enjoys her Krogering more! What she likes best is that she's among friends . . . her Kroger good neighbors who continue to offer the traditional service she appreciates. On top of it all she now gets Top Value stamps!

Last year was Kroger's greatest by far in sales and 1958 promises to be even greater, for '58 is our Diamond Anniversary year. Discover the fun and savings advantages that are exclusively yours when you go Krogering.

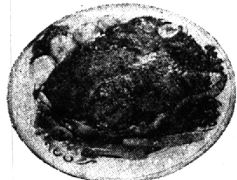

LEAN, "THRIFTY" ROUND OR SIRLOIN
Steaks Lb. **69¢**

Sirloin Steaks Lb. **89¢** Ground Beef Lb. **49¢**
U.S. Gov't. graded choice, Tenderloin Ground fresh several times daily

CRISP, CALIFORNIA JUMBO SIZE
Head Lettuce 2 For 29¢

Celery Hearts Cello Bag **29¢** Red Potatoes 10 Lb. **59¢**
Crisp, fine for salads U.S. No. 1, all purpose

KROGER BRAND, U.S. GOV'T. INSPECTED GRADE "A" FRESH
Large Eggs Doz. **49¢**

Kroger Saltines 1-Lb. Box **25¢** Instant Coffee Giant 8-Oz. Jar **\$1.17**
Thin, fresh, 4 packages in box Spotlight brand with Flav-aroma

ORCHARDS BRAND
Applesauce 303 Can **10¢**

White Bread 20 Oz. **19¢** Dinner Rolls **15¢**
Kroger fresh sliced Leaf Fresh Kroger baked, budget value Pkg.

Packer's Label Brand Peas or Creamed Corn 303 Can **10¢**
CAMPBELL'S SOUPS

Vegetable Beef 6 Cans **\$1** Vegetable Soup 7 Cans **\$1**
Campbell's famous quality Campbell's, fine for lunch

Chicken Noodle 6 cans **\$1** Mushroom Soup 6 Cans **\$1**
Campbell's nutritious soup Campbell's, lots of mushrooms

Wyler's Soup Mix Pkg. **10¢** Bean & Bacon 7 Cans **\$1**
Delicious chicken noodle Campbell's delicious soup

All this and Top Value Stamps, too!
We reserve the right to limit quantities. Prices effective through Sunday, January 12, 1958