

RESIDENTS VILLAGE OF WESTWOOD

Residents that are having back yard pick up of garbage and wish to continue after Jan. 1, 1959 CALL: VE. 9-3968 or LA. 6-2269 for service. Garbage will be picked up once each week at the rate of \$1.50 per month. Payable for 6 months periods of \$9.00. Refunds will be granted if discontinued.

PAINTER AND RUTENBERG TRUCKING

Early American Charm

You'll love to live with!



Sheffield secretary desk and bookshelf!
Complete \$145 Desk \$105 Bookshelf \$40
(Pine or Cherry)

- Fine Early American Furniture
- Pictures, Antiques, Lamps
- Unusual Colonial Accessories
- Interior decorating consultants at no extra charge
- Ceiling fixtures

Curiosity Shoppe

1770 S. Telegraph, Bloomfield Hills
FE 8-6631

OPEN: EVERY NIGHT TILL 9, SATURDAY TILL 6

for Fancy

Festive Foods

Domestic and Imported

Tender

4-H Club Beef

for Holiday Enjoyment



Fruit Baskets

Made to Order

Fresh, Canned and Glassed Fruits

Free Parking
in the Rear

Fresh Killed Michigan Poultry



BEER, WINE & LIQUOR
TO TAKE OUT

BIRMINGHAM FRUIT CO.

124 N. Woodward

MI 4-4030

Troy News Briefs

Residents May Find 3 Charter Changes

If there is a city primary election in February, Troy residents will find three charter amendments on the ballot.

The changes, proposed by a charter revision committee over a year ago, would:

1. Clearly define duties of the bi-partisan election commission.
2. Delete an out-of-place reference.
3. Complete an incomplete sentence.

The election change would spell out clearly that the election commission, and not the city clerk, is to appoint election workers.

May Ask Residents For Building Taxes

Troy residents may be asked to vote new taxes for city buildings.

A \$100,000 or \$150,000 bond may be proposed.

C. R. Lukens, city manager, recommended in addition to city hall and a new DPW building. With payments for a DPW site on Rochester, the total might exceed \$100,000.

Lukens estimated that an additional tax of 20-40 cents per \$1,000 assessed valuation would be necessary.

Phone Exchange Is Charged in N. Troy

A new telephone exchange, TRO-jan 9, is now in use in a part of north Troy.

Mulberry phones between Livernois and John R. north of the quarter mile line north of Eighteen Mile road have been switched to the new exchange.

A spokesman for Michigan Bell Telephone Co. said the change was made to prepare for future growth in the area.

Assessor Criticized For Hiring Son

Troy Assessor Herbert H. Kleintert was criticized last week by city commissioners and city manager

C. R. Lukens for hiring his son as part time city help.

Kleintert paid his son, Richard, \$18 for two days work as an assessor's helper.

The anti-nepotism chapter of the city charter prohibits hiring of spouses or close relatives of the manager and city commissioners, but does not specifically name other city officials.

Lukens said he had told Kleintert the city commission didn't approve of hiring relatives earlier in the week.

Representatives

Dr. Charles F. Barker of Wabash building and Mrs. Frances E. Barker of Edsall drive, have been named representatives of The George Washington University located in the Nation's Capital. They are available to answer inquiries about the University by prospective students and others.

You will find many bargains in The Eccentric Classified Columns.

Around the World

with Grace Reilly

Go To Enchanting

VENICE

via

Tunis

Rhodes

Athens

Dubrovnik

Depart Feb. 10 — Arrive Venice March 1

BIRMINGHAM TRAVEL SERVICE

Cruise-Tours

379 Hamilton

MI 4-5711

Earns News Award

George D. Scott, vice-president of Ex-Cell-O Corp., who lives at 561 Rudgate, Bloomfield Hills, receives the Public Relations News annual achievement award at the National Dairy Show in Chicago last week. Presenting the citation is Mrs. Denny Griswold, publisher of the trade magazine.

The Birmingham Eccentric

Published weekly except semi-weekly for eight issues during last week in November, first five weeks in December, fourth week in May, and first week in July in The Eccentric Building, 220-24 N. Woodward Ave., The Birmingham Eccentric, Inc. Telephone MI 4-1100.

George B. Averill, President, Editor and Publisher
Paul N. Averill, Vice-President and Treasurer
George Wm. Averill, Secretary

Entered as Second Class Matter in the U. S. Post Office at Birmingham, Michigan, under the act of March 3, 1879.

SUBSCRIPTION RATES

(In Oakland County)
One Year \$4.00
Six Months \$2.00
Four Months \$1.75
(Outside Oakland County)
One Year \$4.00
Six Months \$2.00
Four Months \$1.75

PECK'S Cleaning and Pressing Cash and Carry

Suits—Top Coats— \$1.70
Plain Dresses— (delivery service \$1.80)
108 So. Woodward Ave.
MI 4-7724
Call save for pickup and delivery

The shortest distance between
buyer and seller... employer
and employee... landlord and
tenant... is a Want Ad.

HOLIDAY PARTY RESERVATIONS!

The Big **DL**

With only a few weeks until Christmas and New Year's Eve, make your party reservations now at the Detroit-Leland.

- Experienced staff to assist in arrangements
- Substantial cash discount
- Accommodations for private parties from a dozen to 200
- Efficient, friendly service, and good food

PHONE WO 2-3300
Huey Connelly Club
Cranbrook Auditorium
Det. 33

Hotel LELAND

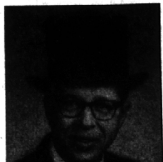

Worshipful Master

J. Parker Eckerson, 624 W. Lincoln, Birmingham, was installed as Worshipful Master of Birmingham Lodge No. 44, F. & A. M., Dec. 11. The ceremony was conducted by Dr. Morgan J. Smead, past Grand Master, Frank A. Lane, Fred Little and William W. Jones.

Completes Training

Army Pvt. John V. Shamblin, son of Mr. and Mrs. J. V. Shamblin of John R. Birmingham, recently completed eight weeks of basic combat training at Fort Hood, Tex.



"Grandparents are those people you take the baby to for an over-mauling!"



RENTAL & SALES

- HOSPITAL BEDS
- BED SIDES
- WHEEL CHAIRS
- WALKERS
- CRUTCHES

MICHIGAN FIRST AID

Invalid needs—deck room supplies
LI 2-3027 JO 4-6847
1621 S. Woodward, R. O.
3 doors north of 10 Mile

In a
Hurry? **WE CAN HELP!**

4

HOUR
SERVICE

NO EXTRA COST!



Birmingham

DRIVE-IN CLEANERS

- WOODWARD AT ADAMS RD.
- WEST MAPLE AT CRANBROOK RD.

Superb Craftsmanship



HERE IS YOUR CHANCE

for the best buy of the year!

Six sales in the last 36 days has closed out this subdivision. This Model is now priced for quick sale. The price has been reduced \$2,000.00. Wait to wait carpeting is included together with some hand-made draperies and landscaping. Now \$34,900 complete.

Home is located on Valley Vista Rd. 1 block east of Adams Rd., South side of East Long Lake Road.

ROBERTSON and SON

custom home builders

MI 6-2155

THE VALLEY VISTA

Colonial Tri-Level
NORTH OF BIRMINGHAM

- GAS HEAT
- 5 1/2 % MORTGAGE
- 2 1/2 % PRESTIGE BATHS
- COLOR STYLED INTERIORS
- OAK FLOORS
- PLASTERED GARAGE
- LOT 200 x 263
- FAMILY ROOM 27 x 14
- PLASTERED WALLS
- COVERED FRONT PORCH
- COVERED REAR PORCH
- CIRCULAR DRIVE
- THERMADOR BUILT-INS
- SPECIAL DECORATING
- SPECIAL WALLPAPER
- TELEPHONE WIRED
- 2300 SQUARE FEET
- DUTCH DOORS

Open 1:00 until 4:30 daily and Saturday
1:00 until dark Sunday
Evenings by appointment