



Last Minute Details

Making final preparations for their desert-bridge and enjoying a relaxing cup of coffee are members of the Berkshire branch of the WNFGA. Opening their home for the party, April 29 at 12:30 p.m., are (from left) Mrs. Paul Droege, Mrs. Buck Sullivan, Mrs. Frank Smith, Mrs. John Calhoun, Mrs. Laurence Kortkamp and Mrs. Archie McCall.



A. L. DOENGES CO.

Residential Custom Builder

COLONIAL
RANCH — CAPE COD — FARM

A Good Assortment of Plans
For Your Consideration

Midwest 6-1600 - 4084 W. Maple



GUNITE SWIMMING POOLS

30 years' experience our guarantee

ALL SIZES • ALL SHAPES

12' x 28'
Kidney or Oval Shaped
COMPLETELY INSTALLED

PRICE INCLUDES

- Filter
- Pool Ladder
- 3 Plastic Floats
- Skimmer
- Leaf Skimmer
- Test Kit
- Underwater Light
- Wall Brush
- All misc. fittings
- Excavation and Dirt Removal

LaPointe Building Co.

2115 E. 7 Mile Rd., Detroit 34
TW 3-5931

"Better Buy Bloomfield"



439. TILBURY ROAD, BLOOMFIELD VILLAGE

Within walking distance of Birmingham High and Quanton School—shopping and transportation, too.

A FAMILY HOME, READY TO MOVE IN

4 bedrooms and 2 baths upstairs. Living room with fireplace. Dining room. Den panelled in knotty pine. Panelled kitchen with eating space. Large screened porch. Full basement with recreation room and hobby room. 2½ car garage. Beautifully landscaped—trees.

\$42,500.00

Shown by Appointment

Open Saturday 2-5 p.m.

BLOOMFIELD REAL ESTATE CO.

6435 Telegraph Road

Midwest 6-6500

JOdan 4-6400

Berkshires

— WESTCHESTER

Jean Kittle — MI 6-1766

WNFGA to Meet April 28

WESTCHESTER — The Westchester branch of the WNFGA will meet April 28 at the home of Mrs. Norman Duke, 2640 Middlebury, at 8 p.m. with Mrs. Frank Wilhelm and Mrs. John Spomer assisting. A floral designer will show how to use few flowers in unusual containers and how important it is to use the correct type of greens with different flowers.

Mrs. Edgar Breedlove of Wadsworth lane will report on the meeting with garden clubs from Oakland county in which plans for future combined meetings were formulated.

The flowering crab tree sale committee are taking orders for the pink hops and white daisies. To purchase one before the May 10 delivery contact Mrs. Herbert Graebner and Mrs. Robert Batchelor.

Lathrup Finishes Elm Tree Spraying

LATHRUP — The spraying job on the city elm trees was finished on April 5, Leonard Watlow, city administrator reported Monday.

In response to a letter from the tree committee, residents have contributed \$1,000 to cover the cost of spraying the trees. The final figure is expected to reach \$2,000. Watchowski said that the city had been picking up tree trimmings for about two weeks. Trimmings are not available to continue this work. Residents will be notified that this service has been discontinued.

Council Gets Bonds

WESTWOOD — The village council Monday voted to bond its treasurer, Donald McGold, for \$25,000. Bonds of \$1,000 each will be issued for Village President Marvin Cline, Clerk Alvin Spencer and Public Safety Director Robert Murphy.

Hostess for Group Is Mrs. H. Koseck

EAST SOUTHWEST — Mrs. H. Koseck, 2550 Alabaster, was hostess for the Tuesday meeting of "Anything Goes" extension group. "Training and Care of Eggs" was the lesson given by Mrs. Donald Radtke, second lesson "Short Cuts in Home Sewing".

DELIGHTFUL 6 room brick owner for SALE BY OWNER

Has 21 x 31 screened & glazed porch, surrounded by mature private garden with area. Also a nice ponded room with built-in TV.

Must be seen to be appreciated.
CALL MI 4-8509 and SEE for yourself.

1819 WASHINGTON BLVD
PRICED RIGHT AT \$19,975

HOMES THAT DEFY COMPARISON YOUR INSPECTION INVITED

SECLUDED WOODED AREA

Practical random slate center entrance with impressive curving stairway to the three upstairs bedrooms and bath. The design of the home gives no indication of a second floor and yet all bedrooms are twin size with walk-in closets, yet have no ceiling slope. A downstairs bedroom and bath suite is ultra luxurious. There is also a paneled and soundproofed library with another fireplace which could be a 5th bedroom. The activities room is 16 x 32 feet and adjoins the living room. It features a separate entrance and could be a self-contained apt. as the bar features a built-in stove, refrigerator, sink, hideaway bed and bath. All windows are Anderson or thermopane. Kitchen has 44 cupboards and was planned for maximum efficiency. Charming breakfast room and screened porch for your eating & living enjoyment. 2 baths, 2 lavs., plastered and heated garage. Landscaping professionally done on all acreage and the colors and planning are in excellent taste. \$58,500.00. \$15,000.00 down.

ALIVE WITH CHARM \$7,000.00 DOWN

This good looking traditionally styled ranch home places the living room at the rear. Like a painted mural that changes with the seasons, the window wall seems to bring in the great outdoors and adds zest to gracious living. Three carpeted bedrooms, 1½ baths plus maid's room. Kitchen has dishwasher, disposal and large separate eating area. Separate dining room for more formal meals. Super abundance of storage space, closets and cabinets are included. Located on an acre in an area of higher priced homes, and is within walking distance to new Birmingham grade school.

THREE ACRES OF PRIVACY

A peaceful, beautifully landscaped setting with mature trees in a prestige area. A safe distance from the home a rippling stream courses through the property. The fruit trees are bearing and in the spring it is a veritable fairyland. This custom built center entrance Cape Cod is for the buyer desiring quality in detailing and construction. An unusually large living room, gracious dining room, cozy paneled library with second fireplace, three large bedrooms, two full baths and recreation room. If you desire, a lawn service is available at approximately \$160.00 per year to care for all acreage. \$46,500.00 with low down payment to qualified buyer.

IT HAS NO COUNTERPART

Excellent contemporary design and traditional charm go hand in hand in this transitional ranch. Placed on deep, sloping wooded lot in an area of other fine custom homes. Large window-wall areas on south and west exposures afford attractive view in every direction. Two-way fireplace between living room and separate dining room. Activities room boasts another fireplace with built-in barbecue. Beamed ceilings, wood paneling, carpeting, draperies, beautiful and efficient kitchen. Large foyer separates living and sleeping areas and provides perfect traffic pattern. Bloomfield Hills Schools. Only \$36,000.00. Don't miss seeing this one.

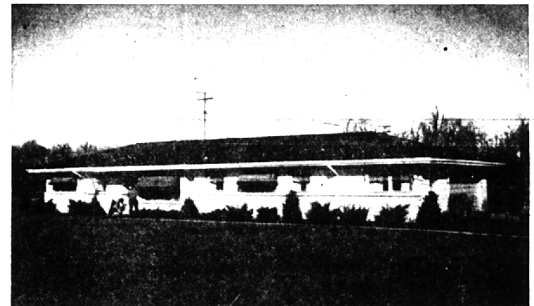
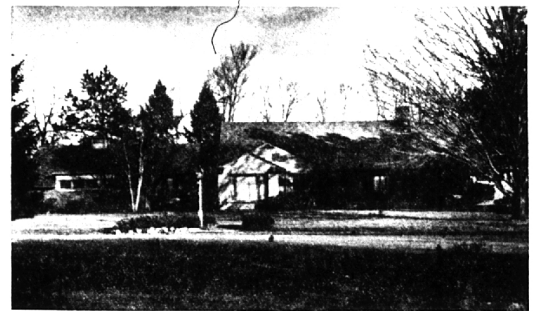

CHARLES J. VAN HORN, Inc.

OPEN EVENINGS

576 N. WOODWARD

MI 6-2400

JO 4-5644