

The Birmingham Eccentric CHURCH PAGE

PAGE 6 APRIL 10, 1958

Women Plan Sale Next Thursday at the church, 14 Mile at Croft, from 9 a.m. to 4 p.m. Embury Methodist church's Mrs. M. John Stoney and Mrs. Women's Society of Christian Harold Hanson are co-chairmen of Service will hold a rummage sale the sale.

FOR SALE

BRICK SCHOOL BUILDING
AND
SIX ACRES

E. Square Lake Rd.

FORMERLY OLD HICKORY GROVE SCHOOL
SOLID CONSTRUCTION - TWO STORIES
MAY BE INSPECTED

CALL:

Bloomfield Hills Board of Education
MI 7-0155

BIDS DUE 8:00 P. M. APRIL 22, 1958
4200 ANDOVER ROAD
BLOOMFIELD HILLS, MICHIGAN

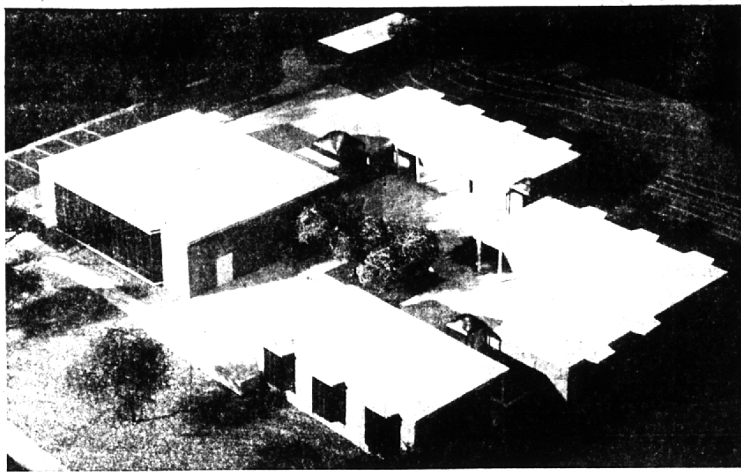

Unitarians Approve Church Design by Yamasaki

Unitarians approved this design for their new church submitted at a congregational meeting recently by Architect Minoru Yamasaki. To be located on an L-shaped lot at Woodward and Lane Pine road, Bloomfield Hills, the church would face on Woodward avenue (at lower left of model in picture). To be built on a campus plan, the structure includes a large social hall (left), and three religious education buildings housing 11 classrooms. Buildings will

surround a garden court. The church hopes to begin work this fall on structures in the model. Later on a sanctuary will be added between the two buildings facing on Woodward. Provision is also made for an additional religious education unit adjoining building at bottom. The structure will contain two offices, kitchen, vestibule, and storage space.



at the CHURCH DOOR

By JULIE CANDLER

The captain of the fleet always wears a special hat. Now you may be wondering what a hat and a fleet captain are doing in a church column. But this is a special hat. And a pretty special fleet captain.

She's Mrs. David Walker Lee, of Pembroke drive, Bloomfield Hills. She captains a fleet of station wagons currently collecting rummage for Christ Church Cranbrook Women's auxiliary rummage sale April 24.



CAPTAIN AND HAT

THE HATS especially pretty, but it's special for another

Gardening Talk Set

Featured speaker for the spring luncheon of the Northminster Presbyterian church Women's association next Wednesday will be Mrs. Richard Gerathy from the Detroit garden center, who will speak on annuals. The luncheon will be held at the church, Big Beaver road near N. Adams, at 1 p.m.

Some Like 'Em Big— And Some Like 'Em Small

By JULIE CANDLER

WESTWOOD—Some like big cities, others like small towns.

It's the same way with churches. Ask any member of the new little mission church of Christ Church Cranbrook, Nativity Episcopal church on 11 Mile road at Forest lane.

He or she will tell you how he or she likes to have the privilege to be a part of a small church.

That's why it was a delight for the men and women of the church to spend a sunny Saturday recently taking and training their young, taken outside their house chapel.

IT WAS a pleasure, too, for the women to work indoors, making everything clean and orderly in the big hall the congregation created by knocking out interior walls.

After coffee and cookies, teen-agers played a game of basketball on the lawn they had prepared. Members also enjoy pleasant gatherings like the one last Thursday night at the R. P. Ganchan at 2245 Northstar, Westwood. It was one of those things that just happen. Mr. Louis Gillette, the church's future minister, was here during a spring holiday from classes at the seminary. He preached at the Maundy Thursday communion services, conducted at the church by the Rev. David Jones.

WHEN THE SERVICE ended, Mr. Gillette stood visiting on the steps with a large group of the church's members.

"Let's go to our house and have some coffee," said Mrs. Ganchan.

It was after midnight when the visiting ended.

"We had so many things to talk over," said Mrs. Ganchan later.

Unitarian Women To Sell Rummage

Cars have been pulling up the drive to the Joseph T. Thomas home at 2965 Lahser road, Birmingham, during recent weeks, carrying loads of rummage for the sale slated by the Women's alliance of the Unitarian church of Birmingham. The sale will be held at 1005 hall, 435 E. 11 Mile road, in Royal Oak, from 9 to 5 next Thursday. Proceeds will benefit the fund for the church's proposed building in Bloomfield Hills.

reason, too. Mrs. Lee bought the designer original at the rummage sale at Christ Church Cranbrook last year.

Now you just can't hardly find better rummage than that. And because ye olde church editor likes to tell about all the good things people do, this is a good time to explain what the Christ Church Cranbrook Women's auxiliary does with the money it makes from those fabulous sales.

Its Christian social relations committee uses it to assist Oakland county public welfare agencies.

Working with the probate court, the committee was instrumental in the development of Camp Oakland for boys and new Ranch House for girls at Oxford.

AT THE STATE hospital, the women not only give parties, but have helped with recreational therapy for the mental patients. The church's women have purchased cedar furniture, pool tables and miniature golf for the patients to enjoy.

The committee also made the first contribution to the newly established Oakland county child education fund. The fund administered by Judge Arthur E. Moore helps deserving, underprivileged children of college caliber through school.

They maintain a huge storehouse of clothing, the "Clothes Closet" at the church. From it garments are given to county welfare agencies when they have emergency calls for clothing.

A family visiting group of Women's auxiliary members calls on needy families.

That's only part of it, but at least it explains why the hat is special.

Congregationalists, man your TV stations! Even members of other denominations might like to turn on their TVs Sunday at 9 a.m., because a young man who is one of the Birmingham area's spiritual leaders will speak. He is the Rev. Robert D. Dewey, minister of the Congregational church of Birmingham, and he will speak on "The Church at the Crossroads" program over WWJ and WWJ-TV.

ST. ANDREWS LUTHERAN CHURCH

United Lutheran Church of America
6255 Telegraph, 1710th of a Mile North of Maple
Worship Service 11:00 A.M.
Sunday School 9:30 A.M.
Phone: MI 6-6119
Pastor: Rev. John A. Root, Pastor
A National Lutheran Council Church

Christian Science Society

Franklin, Michigan
20109 German Mill Road
SUNDAY—11 A.M.
SUNDAY SCHOOL—11 A.M.
WEDNESDAY EVENING
TESTIMONY MEETING—8:15
READING ROOM
(In Church Edifice)
Thursday—1:30 P.M.
7:30-9:30 P.M.

THE FIRST BAPTIST CHURCH OF DETROIT

in the heart of Northland
21200 Southfield at 8 Mile Rd.

9:45 a.m.—Sunday School for All Ages
11:00 a.m. Sermon—"WHAT HAPPENS TO YOUR SOUL AT DEATH?"
7:00 p.m.—"CHALK PAINTING WITH BLACK LIGHT"
Rev. Emil Gaverick, Pastor-Artist
Rev. Sam Hood, Ventriloquist
Rev. Victor Rocho, Christian Ed.
"Come and see this dynamic new building"

"CHURCH GOING FAMILIES ARE HAPPIER FAMILIES"

Lutheran Church of the Ascension

(Missouri Synod)

16935 W. 11 Mile Rd. at Pierce Ave.
(1/2 mile West of Woodward)

Rev. Elbert W. Nucklen, Pastor

Sunday Worship Hour—11:00 A.M.

Family Worship and Sunday School—9:30 A.M.

SOUTHFIELD CHURCH OF CHRIST

Brooks School
Lahser & 11 Mile Rd.
Sunday Services
10 a.m. Bible School
11 a.m. Morning Worship
7 p.m. Evening Worship
WEDNESDAY—7:45 P.M.
Bible Study and Prayer Service
A Cordial Welcome
Awaiting You
For Information Call
EL 6-4688

ST STEPHEN'S CHURCH

Formerly North Adams Episcopal Mission
Eastover School
Westview Road and North Adams Road
Sunday Worship Service
10:00 A.M.
Church School and Nursery School
10:00 A.M.
Minister—Rev. Barton Lloyd

NATIVITY EPISCOPAL CHURCH

21220 West 14 Mile Road
(Half way between Cranbrook and Lahser)
Sunday Worship Service
Sunday School and Nursery
11:15 A.M.
Minister—Rev. Lester Dobyns
MI 4-5210

PRESBYTERIAN

Kirk in the Hills

SUNDAY WORSHIP
10:30 O'CLOCK
BLOOMFIELD HILLS HIGH SCHOOL
Dr. Harold C. DeWindt
Minister

Northwestern Baptist Church

19421 West Ten Mile (Near Evergreen)
Sunday Worship Services . . . 10:00 a.m. and 7:00 p.m.
Sunday Church School . . . 11:15 a.m.
Youth Groups . . . 5:30 p.m.
Rev. James Hagerman, Minister
EL 6-1717

UNITY

UNITY SERVICES

Affiliated with The Unity School of Christianity
Sunday 11:00 A.M.
Sunday School 11:00 A.M.
Reading Room Open 12:00 Noon to 3:00 P. M. Tuesdays and Fridays
1128 West Maple, Birmingham

St. James Episcopal Church

355 W. Maple — Birmingham, Mich.

Sunday Services

8:00 A.M. 9:15 A.M. 11:00 A.M.

Church School and Nursery

9:15 and 11:00

Young Peoples Fellowship—5:30 P.M.

Midweek—Holy Communion—Wednesday 11:00 A.M.

Clergy—K. H. Gass—W. E. Snodell—T. G. Phillips
Mus. Dir.—Kent McDonald

First Church of Christ, Scientist

Christian Science Services
191 N. Chester — Birmingham, Michigan

Sunday Morning Services . . . 9:15 and 11:30

Sunday School . . . 9:15 and 11:30

Infants' Room (in Reading Room) . . . 9:30 and 11:15

Wednesday Evening Meeting . . . 8:15

READING ROOM, 355 East Maple Ave.

Open 10:00 a.m. to 5:00 p.m. Except Sundays and Holidays

Evenings 7:00 to 9:00 Except Wednesdays and Saturdays.

Franklin Community Church

On Franklin's Village Green
1 block west of Franklin Rd.
at Wellington and Normandy.

MORNING WORSHIP SERVICES

AND CHURCH SCHOOL

10 A.M.

Robert J. Searls, Minister

Assistant to the Minister, Constance D. Koch

CHURCH OF CHRIST

1152 Bannville Birmingham, Michigan

G. Wheeler Ulfley, Minister

10:00 A.M. Sunday Bible Class

11:00 A.M. Sunday Worship

6:00 P.M. Sunday Evening Service

7:30 P.M. Wednesday Evening Bible Study

"THE HERALD OF TRUTH"

WXYZ—Each Sunday 5:00-5:30 P.M.

GRACE BAPTIST CHURCH

Lincoln at Edgewood
(2 Blocks West of Woodward)

Sunday School 10:00 A.M.

Morning Worship 11:00 A.M.

Evening Worship 7:00 P.M.

Thurs. Bible Study 7:30 P.M.

MI 6-2002 Ch. MI 6-8167

Charles J. Whitfield, Pastor

NORTH CONGREGATIONAL CHURCH

Northwestern Highway and Lahser Road

11:00 a.m. Morning Service of Worship

Ministers: Rev. Ralph H. Read, Rev. John W. Metter

11:00 a.m. Church School

Nursery through Senior High

6:30 p.m. Junior and Senior High Pilgrim Fellowships

ALL ARE WELCOME!

ST. BEDE'S CATHOLIC CHURCH

12 Mile Road at Southfield Road
Elgin 6-5151

Rev. Cyril J. Keating, Pastor

SUNDAY MASSES

8:00 A.M. 9:30 A.M. 11:00 A.M. 12:15 P.M.

Daily Mass—7:00 A.M.

Holy Day of Obligation Masses

7:00 A.M. 9:30 A.M. 7:30 P.M.

Confessions—Saturday 3:30 P.M. 7:30 P.M.

Call W. Donelson
We Are Grateful
To You
When you call the Donelson-Johns Funeral Home for services you extend to us a supreme confidence. For this we thank you.
As our patron, your family is not an outsider. You are the most important part of our service. You are not dependent on us. You are in charge. You are extending a kindness by giving us the opportunity to serve your family and we appreciate your call.
Phone
FEDERAL
4-4511
Parking
On Our Premises
Donelson-Johns
FUNERAL HOME
855 WEST HURON ST. PONTIAC

bill williams Presents
FOR THE 10th TIME
WHEN YOUR BABY SMILES FOR ME
The
PERSONALITY CHILD
CONTEST &
ANNUAL SALE
for any child under 6 years
STARTS APRIL 7th—ENDS MAY 7th
AVOID THE RUSH
—MAKE APPOINTMENT NOW—
STUDIO HOURS FOR CONTEST
9A.M. TO 5P.M. MONDAY
THRU FRIDAY ONLY.
Prizes
1st PRIZE . . . \$100.00 U.S. SAVING BOND
2nd PRIZE . . . \$50.00 U.S. SAVING BOND
3rd PRIZE . . . \$25.00 U.S. SAVING BOND
10 HONORABLE MENTION GIFTS OF \$5.00 EACH
YOU ARE ALWAYS A WINNER — SAVINGS BONDS - CASH PRIZES - PARTY - REFRESHMENTS - PLUS AN OPPORTUNITY TO PURCHASE A "BILL WILLIAMS" 8 x 10 SILVERTONE PORTRAIT FOR \$2.95 WHICH BECOMES YOURS AFTER IMPARTIAL JUDGING.
1107 CROOKS ROAD—ROYAL OAK
LINCOLN-3-4480