

Mrs. Wesley Rigby Maplebrook Hostess
 Mrs. Wesley Rigby of Glengarry road, Birmingham, was hostess to members of the Maplebrook branch of the WNFPA for their meeting and tea Wednesday at 12:30 p.m.
 Mrs. Stanley Shapton, co-hostess, made floral arrangements and each member reported on the progress of the growth of their plants.

For UF Solicitors

Mrs. Richard Shelley, 431 Baldwin, will entertain at a coffee for her UF solicitors at 11 a.m., Sept. 26.

BIRTHS

A son, William Whitney Decker, Jr., was born September 14 to MR. AND MRS. W. W. DECKER of Bates, Birmingham.

A son, Bert E. Uebele IV, was born Sept. 4 to MR. AND MRS. BERT E. UEBELE 117 Monterey, Calif. They will be moving to Glencoe Estates in October. Mrs. Uebele is the former Suzanne Quinn. Maternal grandparents are Mr. and Mrs. H. J. Quinn of Bloomfield Village and paternal grandparents are Mr. and Mrs. B. E. Uebele, Jr. of Bloomfield Hills.

A daughter, Holly, was born September 17 to MR. AND MRS. JAMES P. THOMPSON of Walnut Hill drive, Birmingham. Mrs. Thompson is the former Shirley Dalton of Birmingham.

A son, Donald Charles Murray, was born Sept. 18 to DR. AND MRS. CHARLES MURRAY, 2299 West Maple. Maternal grandparents are Mr. and Mrs. Charles Boos of Marietta avenue. Paternal grandparents are Mr. and Mrs. Donald A. Murray of Tilbury, Bloomfield Village.

BIRMINGHAM YMCA

Further details on these items may be obtained by contacting the Y.

The annual fall overnight at Camp Ohioyas will be held Oct. 17-18 (teachers' institute), for boy and girl members eight to 13. The YMCA bus leaves the building at 10 a.m. Thursday, returning Friday at 4 p.m. Fee of \$6 pays for three meals, insurance, housing, and use of equipment for softball, football, boating, and hiking.

The first \$10 to pay the fee will be transported in the bus, others may provide transportation. George Ewing will be camp director, assisted by high school students as leaders. Registration deadline is Monday, Oct. 14.

Birmingham Y's Men's club received word (SON) have been awarded an honorable mention in youth work for the three-year swim program in which 200 boys have been given instruction. Pool rental and transportation costs are borne by the Y's men.

The Y's men are making arrangements with Christmas tree farm owners for delivery of red pine, balsam and scotch pine trees to go on sale Dec. 7.

Local YMCA building committee will advertise for bids on the first unit of their permanent building program about Oct. 21. Target date for the unit's completion is summer, 1958.

Arrangements for counseling interviews and aptitude tests given by the Detroit department may be made through the Birmingham office. The series of tests is an excellent guide to selection of vocation and college courses.

Everett W. Allen and Joseph Dalley of the Birmingham YMCA Christian emphasis committee invite interested men to participate in the 40th annual fall religious retreat of the Metropolitan Detroit YMCA branches. The retreat will be held at Christ church on the shores of Lake Erie near Colchester, Ont., from 3 to 9 p.m. Saturday, Oct. 5.

Speaker is Rev. Reuben K. Youngdahl, D. D., of Mount Olivet Lutheran church, Minneapolis, Minn., world traveler and author. B'ham YMCA is accepting reservations and will arrange transportation to and from Colchester.

Lawrence E. Smith
 Landscape Design and Construction
 135 N. WOODWARD
 in the Wilson Building
 Phone MI 4-2035



CARPETS AND RUGS
 Yellow Pages Telephone Directories everywhere



Oriental Teahouse Effect Borrowed For Players' Tea

Paper-thin bowls, bougths of pine, Chinese kites and white paper lanterns will be part of the oriental atmosphere created for the Village Players opening tea to be held Sunday at the Chestnut street Playhouse.

Social co-chairmen Mrs. Thomas Halsted and Mrs. Andrew Butt are borrowing their theme from the 35th season's first production, "Teahouse of the August Moon." Guests and members will be greeted at the door with special name tags to resemble tickets.

Mrs. Jack Carmichael, ticket chairman. The traditional players' punch is to be concocted by Ralph Skinner, Bob Halstead, Bill Candier and Andrew Butt. At the tea tables gives the Players' past presidents will preside.

Greeting guests will be current president Elton Higgins and board members Horton Allen, Mrs. Edward Reid, Mrs. Lawton Taber, Thomas Adams, Doug Brown, Mrs. Marc Parsons, Mrs. Chester Hard, Jr., and Gordon Jeynes.

Are you thinking of buying a new home? Then read the "For Sale—Houses" columns on the Classified Ad pages of this week's Eccentric.

Zonta Club Meeting

Norman Pearson spoke to the Birmingham-Bloomfield Hills Zonta club Tuesday on civil air control at the Birmingham Community House.

PTL's First Meet

Frank Sorgatz, president of the national parent-teachers-league, a PTL Wednesday.

Lutheran organization, was guest speaker at the fall meeting of the Our Shepherd Lutheran school national parent-teachers-league, a PTL Wednesday.

new! different!
 foil wrapped chocolates
 only \$1 a lb.



Russell Stover CANDY JAR CHOCOLATES

Six delicious cream and chewy centers, covered with the finest milk chocolate. Petite size, about 54 pieces to the box. Perfect for party time, gift time, treat time, any time!

exclusive at
SHAINS Rexall Drug Store
 105 W. MAPLE
 MI 4-2121
 Birmingham

PUBLIC SALES
 Not an Auction — All Items Priced
Household Furnishings

Mr. & Mrs. M. H. Littky
 18237 Littlefield
 Detroit
 (South of 7 Mile near Curtis)
Sunday, Sept. 29th, from 10 a.m.

Estate of: **John G. Wood**
 9230 Dwight
 Detroit
 (S. of 9200 E. Jefferson)
 Property For Sale by C. W. TOLES, Realtor
Sunday, Oct. 6th, from 10 a.m.

Sales conducted by:
H. O. McNIERNEY
 Appraiser 424 Book Building
 Woodward 1-9085

IF YOU'RE SAVING FOR A HOME...

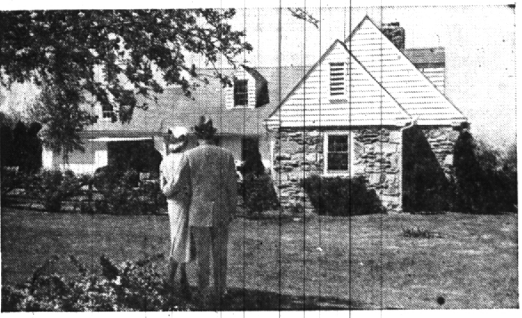

Where you save does make a difference

Just consider the advantages you get when you put your savings in Birmingham Federal... Excellent returns from your money. Modern, efficient, forward-looking service.
 And, of course, your money is safe because in Birmingham Federal your savings are protected by sound management and substantial reserves. They are insured up to \$10,000 by the FSLIC—an agency of the U. S. Government.
 No wonder Americans are now putting more of their savings account dollars into insured Savings and Loan Associations than anywhere else! Clearly, it pays to save in insured Savings and Loan Associations!

3%
 CURRENT RATE

This ad identifies us as a member of The Savings and Loan Foundation Inc., a nationwide organization of insured Savings and Loan, Building and Loan and Homestead Associations which sponsors this message in Life, The Saturday Evening Post and U. S. News and World Report.

Birmingham FEDERAL SAVINGS
 INSURED SAVINGS
 99 West Maple Corner of Pierce
 3055 W. 12 Mile Rd. Berkley
 Member of Federal Home Loan Bank System

"Christmas has Arrived Early"
 at
the Inspiration Shop

Early arrival of Exciting Beautiful Gifts and Art Objects enables you to leisurely select the choice items for your Christmas list or home.
10% DISCOUNT on Personal Imprinted Cards till Oct. 15th
LAY-A-WAY or **CHARGE ACCOUNTS**
 MI 6-6650 160 SO. WOODWARD Open Fridays Till 8:30 P.M.

FINE COTTON CARPETING

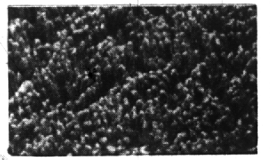
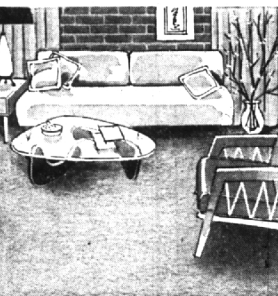

and as practical as it is fine!
 Cuts in any size or shape—no ravel.
 Luxurious tufted cut pile—durable, easy to care for cotton. Sixteen vibrant high fashion colors.
 or
 Low pile, pebbly, loop texture—hard twisted cotton for greater wear. Twelve favorite decorator colors.

SPECIAL
 2 ONLY—9 x 12 Rugs \$15.00 each
 cut pile, fringed & washable Spring Green
\$4.25 Sq. Yd.

Budget Terms Available
Harold B. Brown
 Rugs and Carpets
 2863 WOODWARD (between 11 and 12 Mile)
 LI 2-9595 - JO 4-6373 Open Mon., Thurs., Fri. Till 9

FOR THOSE WHO DEMAND THE FINEST

AN IMPORTATION... exclusively with Beardsley's
HAND CRAFTED French PROVINCIAL
 BEDROOM GROUP
 The elegance and superior craftsmanship of this group make it one of Beardsley's most important presentations. Observe how effectively cane is combined with fine cabinet woods to produce a most exquisite effect. We at Beardsley's will be happy to have the opportunity of welcoming you and showing this lovely group.
 Cane back bed 184.00
 Double dresser 445.00
 Dresser mirror 122.00
 Chest-on-chest 328.00
 Night table 133.00
 Bench 92.50
 Vandy chest, each 218.50
 Powder compartment with mirror \$9.00

Your choice of many delightful finishes at no extra cost... natural, antique white, pumice, cafe, Venetian, antique pink, grey or provincial cherry.

HOME FURNISHINGS WORTH LIVING WITH
 Complete interior decorating service at no extra cost

Beardsley's
 19320 LIVERNOIS near 7 MILE ROAD • UN 3-1600
 Open Thursday and Friday evenings 'til 9 p.m.