

Nearly everyone likes to do business with
BIRMINGHAM'S SENIOR REALTORS
MAX BROOCK INC.
 MI 4-6700

**Bermuda Blinds
 Exterior Shutters
 Louvered Doors
 and Screens**

We are specialists in designing and producing custom interior and exterior shutters, louvered doors, screens, room dividers, cabinet doors, etc.—either for your installation or a complete service with painting and installation by our own expert craftsmen.

Estimates gladly furnished
 Visit or telephone our showroom.

THE SHUTTER SHOP
 23229 Plymouth Road Detroit 39
 Telephone KEnwood 5-5581
 Hours: 10 A.M. to 5 P.M. Saturdays 10 A.M. to 2 P.M.
 Evenings by Appointment

McINERNEY'S
 IS AS CLOSE TO YOU
 AS YOUR PHONE
 SPECIAL
 Fresh Chicken Livers
59¢ lb.
**FREE DELIVERY
 TO BIRMINGHAM**
McINERNEY'S
 Finest Poultry
 1220 N. Woodward, Royal Oak
 LI 6-1626 Hours 9-6 Daily

Restrict
 FRIEND OF THE FAMILY SINCE 1884
LUMBER COMPANY
 Open Mon. through Fri. 8 a.m.-5 p.m.
 Saturday Open Till Noon

E. MAPLE ADAMS RD. RAILROAD STATION
 425 S. ETON RD. RESTRICT LUMBER CO.

Budget Terms and FHA TERMS
 Call MI 4-5300 For Fast Delivery

BIRCH FLUSH
 DUTCH DOORS
 30 x 40 x 1 1/4
\$6.49

WHITE PINE
 SHELVING
 1 x 12
 Lineal Foot
13c

READY TO VARNISH
 BAR STOOLS
\$3.49 ea.

Special!
CAFE DOORS
 30 x 48 x 1-1/8
\$12.95 pr.

USE RESTRICT'S CONVENIENT SHOPPING SERVICE AT

NORTHLAND
 OUR HOUSE DOCTOR

Will Assist You in choosing materials, or recommend qualified contractors to do your modernization work for you. Complete Weyerhaeuser home planning and counseling service. Plenty of Free Planning Booklets.

NORTHLAND CONCOURSE BF-10—NEAR POSTOFFICE
 CALL
EL 6-6702

**Carole Wreford,
 K. W. Schleicher
 Married Saturday**

Carole Evelyn Wreford became the bride of Kenneth Walter Schleicher Saturday in Gesu church before the altar adorned with white gladioli and carnations.

She is the daughter of the John Thomas Wrefords, Sr., of Northlawn avenue and Ken's parents are Mr. and Mrs. Kenneth V. Weiner of Bloomfield Hills.

The bride chose candlelight alencon lace applique over imported French satin made a medallion neckline and chapel train. Her illusion fingertip veil fell from a satin pearl-trimmed cap and she carried white roses with stephanotis.

MRS. JOHN T. Christie, sister of the bride, was matron of honor and bridesmaids were Anne Kropik, sister of the groom, Angella Tiseo and Call Nash, Judy Fenwick, niece of the bride, was junior bridesmaid. They wore honey-colored satin waltz length gowns and carried copper toned miniature mums.

John Kropik was best man for his brother-in-law, John T. Wreford, Jr., brother of the bride of New York, John T. Christie, Allen Weiner and Steven Schyck, nephew of the groom, seated the guests.

MRS. WREFORD wore for her daughter's wedding purple chiffon with pink accents. A corsage of pink roses completed her ensemble. Mrs. Weiner chose sable crepe with bronze accessories and a bronze mum corsage.

After the breakfast reception the couple left for a northern honeymoon. When they return they'll make their home in Detroit.



MRS. KENNETH W. SCHLEICHER

Parties Original

By VIRGINIA COLE

Many teen-agers today will say that they would rather bring their friends home than to go out for their entertainment. This is good. In relation to all that is heard and printed about anarchy in trouble and having wrong habits and attitudes, this statement may be on the startling side. However, it is true.

If you wish to have your adolescents and teens feel that their home is where they want to be and if their friends indicate by coming around frequently that they too enjoy the atmosphere it is because they are made to feel wanted and are provided for in your home.

TEENS TODAY should have facilities for their playtime, snack privileges within limitations and the privilege of making noise. After school, the mother should be at home so she can meet the friends, laugh with them and enjoy their fun. Evening groups of teens in the home are fine and should be encouraged but always with the parents at home.

A cocktail party does not necessarily have to be preceding a special dance or event. There should be lots of these and at all of the different homes of the members of any group of couples who go around together.

Now and then get a theatre party together of moms and dads and teens. Following the early show, go back to one of the homes and have hot dogs and cokes together. All can chip in on the food and all have fun together. Another evening, a bowling party with the kids. Or how about an evening at the YM or YW for a splash party?

THIS IS NOT to say that parents and teens have to be together for their social functions often, but once in a while is fun for everyone. It is not alone fun—it

Builds a better understanding between them. Parents have to give a little to enjoy the kids and kids have to grow up just a little to appreciate the parents. This is good for both.

Encourage your sons and daughters to take an active part in the young people's parties and activities at your church.

Get several carloads together some Saturday or Sunday and drive to some place of interest, a golf practice range, a rifle club, a state park for a picnic, or anything that would seem to be fun at the time.

Instead of just deciding that your family will go on this outing, ask the kids to round up their gang and moms and dads all go.

THE PURPOSE of the column this week, as you can see, is to suggest some ways to have fun with your teen-age sons and daughters and eradicate some of the adverse criticism fired at them from all sides today. Help them to keep busy with wholesome fun and activities which is all that the great majority desires.

For the most part, what parents put into their children is just what they will get from them. Shake off some of your apathetic attitude, sacrifice some of your time, know their friends, like their friends and do things for them and with them.

Birthdays, anniversaries, guests, births, parties are all news—the society editor about them.

**Not 1, Not 2 But
 3 SEPTEMBER SPECIALS**

Complete Front End Alignment
 FOR MAXIMUM TIRE WEAR—EASY STEERING—SOFT RIDING
 1. Reset Caster, Camber and Toe-in on modern scientific equipment
 2. Inspect Steering Linkage
 3. Inspect Tie Rod Ends
\$6.45

Remember Your Fordomatic
 WHEN YOU HAVE DRIVEN 15,000 MILES... YOU NEED THESE
 1. Drain Transmission and Torque Converter REG. PRICE \$16.95
 2. Adjust Transmission Bands
 3. Adjust All Linkage For Wear
 4. Refill With New Fordomatic Fluid Includes Labor & Oil
\$14.95

Complete Brake Reline
 BE SURE — SAFE — AND SAVE
 REG. PRICE \$26.95
 Includes Brake Lining, Labor, and Repair Front Wheel Bearings.
\$23.35

Ask About Our NO DOWN PAYMENT - FARE PLAN
 DRIVE IN TODAY...

HAROLD TURNER
 Your Friendly Ford Dealer
 464 South Woodward Ave.
 MI 4-7500 Birmingham

Federated Garden Clubs Plan Meeting

Federated Garden Clubs of Michigan, district one, will present its annual meeting on Thursday, Oct. 3 at the Church House of the Groose Pointe Memorial church. Following luncheon, Mrs. John

W. Knight, Jr., of Ohio will speak on "Fashions in Flowers." Reservations for the day are being taken in the Groose Pointe Garden Center room in the War Memorial.

Be Wise—Use Classified!

**Happy Dancing in
 Capesios**



Of course it's Capesios that has been known for 70 years as the Dancer's Cobbler. Our Dancer's Corner is here to meet the specialized needs of dance students and teachers. Come in for careful and proper fitting. Come, too, for news of the dance world... and your free pictures of outstanding dancers.

TOE SHOES—\$6.98
 All sizes in pink, white and black

BALLET SHOES—\$2.98
 All sizes in white and black... Pink \$4.75

TAP SHOES—\$1.98 up



**Hansel 'N' Gretel
 SHOPPE**

185 Woodward MI 6-4722
 Open Friday Evenings
 PARKING IN REAR
 "Everything for Dancing Feet"
 DOCTOR'S PRESCRIPTIONS
 CAREFULLY FITTED

SPLIT PERSONALITY

1954 1957

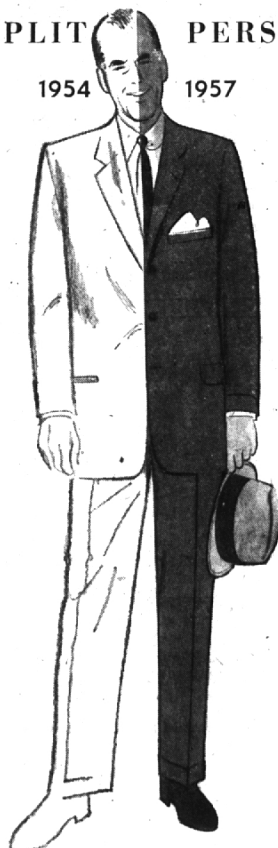

The changes brought about by Lebow in men's fashions in the last 3 years

LOOK AT THE LEFT SIDE:
 This is what you wore, as good fashion just three short years ago.
 WIDE, SQUARE SHOULDER
 WIDE, SQUARE LAPEL
 FULL, DRAPE CHEST
 CUT-THROUGH POCKET
 FULL SLEEVES
 LONG COAT, NO VENT
 WIDE, DEEP PLEATED TROUSERS
 SQUARE ATHLETIC LOOK

LOOK AT THE RIGHT SIDE:
 Now you see the current fashion featuring the Lebow Century thinline silhouette.
 NORMAL SHOULDERS
 EXCLUSIVE CLOVERLEAF LAPELS
 SMOOTH, FLAT CHEST
 FLAP POCKETS
 TAPED SLEEVES WITH REMOVABLE CUFFS
 SHORTER COAT, CENTER VENT
 TAPERED THINLINE TROUSERS

DRESS RIGHT—you can't afford not to!



**Young's
 of
 Birmingham**

203 Pierce Street
 Open Thurs. and Fri. Evenings