

The Birmingham Eccentric

To a large extent, the method used to determine the nature of the life values one seeks for the pattern of his character is of utmost importance. The greatest hinderer of all eyes emphasize spiritual and intelligence values for one's chief goal.



GEORGE PUDDINGTON



MILDRED PUDDINGTON

Exhibit Center Opening Here October 26

The Midwest's first permanent exhibit center for home building products, to be located in Birmingham, is scheduled to open to the public Saturday, October 26.

Remodeling work has already started on the former moving company warehouse at 136 Brownell Street which will house the new display center.

Called "showcase" by its owners, Showcase, Inc., the 12,500 square foot building has exhibit space for more than 300 products, all on one floor.

"OUR FUNCTION is not a selling one, but one of bringing manufacturers' products to the home buying public," said George Puddington, president. Mrs. Mildred E. Puddington, with many years of business experience in Detroit, is treasurer of the company.

"No salesmen will pitch from the displays. Tag management of Showcase provides trained personnel for the convenience of visitors, and these personnel will act as walking information centers on the exhibited products.

"There will be no admission charge to the public. The building

Law Protects Motorists From Uninsured Drivers

Michigan motorists are protected from becoming involved in accidents. Every owner or operator of a motor vehicle involved in an accident resulting in an injury or death or in damage in excess of \$100 to the property of any one person must make a report immediately to the Michigan secretary of state.

These reports must be filled out and mailed to the division of driver and vehicle services, Michigan department of state, Lansing, Mich. within 10 days after the accident.

FAILURE to report within this time constitutes a misdemeanor and sufficient ground for the suspension of a person's license and registration.

If a person fails to give information on injuries on the report and does not do so within 60 days after the accident, the secretary of state cannot require an uninsured motorist to post cash or a bond of security.

The forms can be obtained from the police department or from an insurance company.

CALLED FOR on the report is



HILLS OF METAMORA

40 ACRES WITH:

- 4 Bedrooms, 1 1/2 baths—frame
- Completely modern
- Barn & Utility Buildings
- Beautifully Landscaped

3711 Sutton Road 2 Miles North & 4 Miles East of Metamora

Shown on appointment only.

Phone DRYDEN 50F4
\$35,000

The **BIRMINGHAM** Insurance Agency

Insurance For Every Need

Charles B. Randall
Oscar P. Peterson
Bruce E. Randall
Frank W. Whitson

114 SOUTH WOODWARD
Phone MI 4-2422
AFTER WE SELL WE SERVE

such information as the number killed, injured, and vehicles involved and whether they were moving or parked. Statistics can be compiled from these reports and all governments seem to like statistics.

These reports are in addition to the reports kept by the local police department which has records of all accidents far back into the years.

Barricades Back At Adams School

Barricading of Oakland avenue at Adams school has been resumed by Birmingham police since the school's PTA members complained last week that the barricades' absence created a danger to children crossing from the school to the playground across Oakland.

The barricades usually set up during school hours, were at first removed because Oakland avenue was made a detour route during

the E. Maple paving between Adams and Hunter boulevards.

Until the Maple paving is completed, Adams Principal Frederick Pinta said the barricades would be set up from 9:45 a.m. to 3:35 p.m. each school day.

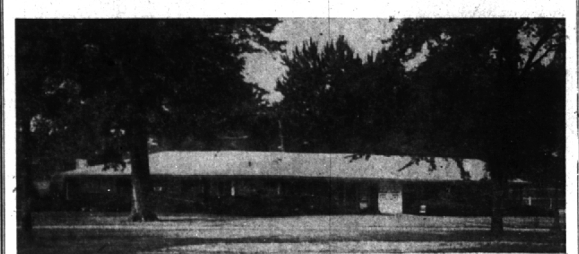

18827 RIVERSIDE

The Best Of Beverly Hills

ANCHOR REAL ESTATE

3854 W. 12 Mile

LI 7-3800

JO 4-5777

Directions:

Go Northwest on Riverside from 1 1/2 Mile Road and Southfield.

Nearly everyone likes to do business with

BIRMINGHAM'S SENIOR REALTORS

MAX **BROOCK** INC.

MI 4-6700

BLOOMFIELD VILLAGE

2532 COVINGTON PLACE

Beautiful five bedroom, three and one-half bath home, just being decorated. Built-in vanities, Attic fan, Natural finish birch kitchen, F.M. radio speakers throughout the house. Automatic garage door operator. Complete with storms and screens. Large seeded and landscaped lot.

325 NORTH CLIFTON

New start, can at this stage be made four or five bedrooms.

BLOOMFIELD HILLS

NEAR ENDICOTT LAKE—125 HILLTOP LANE

North of Quanton and right off Chesterfield

One acre hillside lot. Five bedrooms, three baths, large paneled library, separate dining room, recreation room and hobby room. Large kitchen includes, two Thermador ovens, Kitchenaid dishwasher, Nutone mixer, and planning center. Three fireplaces. Complete in every way.

KASSABIAN BUILDERS

474 N. Woodward Ave. Midwest 4-1200

"Hay-Cienda" EARLY AMERICAN COLONIAL ESTATE

6361 - 36 Mile Rd. West of Van Dyke

Open every day from 2:00 PM to 6:00 PM

Located midway between Romea and Metamora. 10 spacious rooms, 4 bedrooms, 3 baths. Full basement all steam furnace, 3 natural fireplaces, 4-car frame garage, separate servants quarters. Fenced-in dog kennel, large barn. 3 1/2 acres of land beautifully landscaped with numerous flowering trees and shrubs. WE CO-OPERATE WITH BROKERS. Phone call or write for a brochure to

MELVIN F. LANPHAR and CO., Realtors
4711 Woodward Avenue Detroit (1), Michigan TE. 3-3400

\$35,900 ♦ \$36,900 ♦ \$39,900

— the "Highlander" — the "Brooklander" — the "Lake Forrest"

prices include Spacious lots

Open 10 a.m. to dark — Daily and Sunday • Bloomfield Office: Long Lake Road at Telegraph • Midwest 4-7422

In a Lovely Countryside of Lakes and Hills:

BEAUTIFUL "BROOKFIELD HIGHLANDS"

LONG LAKE RD. CHESTERFIELD RD. MIDDLE BELL RD. LANE

- BLOOMFIELD HILLS SCHOOL DISTRICT
- BLACK-TOP ROADS
- CENTRAL WATER SYSTEM
- EXCELLENT MORTGAGES
- INDIVIDUAL LOTS AVAILABLE

Luxurious "sit-down" kitchens featured in all homes!

Luxurious "sit-down" kitchen features built-in galore, handcrafted by custom cabinet-makers; built-in range, oven, dish washer, garbage disposal, chopping block, vegetable bins, and the special stainless steel sink has a built-in shallow vegetable tray and deep sink unit, plus Formica counters and huge cabinet and storage space. "Brookfield" and "Lake Forrest" plans offer a choice of kitchen, dining room, breakfast nook or kitchen and huge country kitchen combinations.

HIGHLANDER FEATURES

- 3 Twin Size Bedrooms
- 2 1/2 Baths
- 2 1/2 Car Garage
- Large Paneled Country Kitchen
- Separate Dining Room and Breakfast Nook
- Fireplace and Separate Built-in Steak Barbecue
- Hot Water Baseboard Heat

BROOKLANDER FEATURES

- 3 Huge Bedrooms, and Separate Library, den or Maid's Room
- 2 1/2 Baths
- 2 Fireplaces
- Paneled Activities Room
- 26'x13' opens to Beautiful Outdoor Patio
- 2 1/2 Car Garage
- Separate Dining Room

LAKE FORREST FEATURES

- 4 Twin Bedrooms
- 2 Baths
- 2 Lavatories
- Family Room 12'x20'
- 2 1/2 Car Garage
- 2 Fireplaces

Located north of Lone Pine Road and just east of Middle Bell Road

The "Highlander" RANCH HOME

The "Brookfield" SPLIT LEVEL HOME

The "Lake Forrest" SPLIT LEVEL HOME