

Pontiac State Hospital Holds Volunteer Tea

Pontiac state hospital will hold its annual volunteer tea Wednesday at 2 p.m. in the hospital chapel. Forty organizations and 27 individuals will receive awards in recognition of their outstanding contributions to the patient care and treatment program at the hospital. Organizations from the Birmingham area to be honored include: Foundation for Emotionally Disturbed Children, Mrs. E. E. Wilson of Birmingham; Walnut Lake Farm and Garden club, Mrs. R. C. Banker, Birmingham, president; Birmingham Farm and Garden club, Mrs. F. Gordon Davis, president; Women's auxiliary, Christ Church Cranbrook, president Mrs. Ari Beale, Birmingham; the Squareheads, president Mr. and Mrs. Herbert Snellings of Birmingham; Women's alliance, Birmingham Unitarian church, president Mrs. Arthur Salley, Dryden Plains, and Birmingham Junior league, president Mrs. Jean White of Birmingham.

Area individuals to be honored include the family of Henry Mowbray, Mrs. T. A. Harding, Mrs. Scott Purvis, Mrs. W. I. Chapman, Mrs. Arthur Hinkley, Mrs. A. Phillips Streeter, Mrs. Arthur Cart and Mrs. J. E. Bartholomew, all of Birmingham; Mrs. D. C. McKay, of Franklin; Mrs. L. J. Columbus.

Oakland GOP Maps Drive

The first annual combined membership-finance drive for Oakland county has been announced by A. G. Elliott, Jr., chairman of the Oakland county republican committee.

Richard C. VanDusen, recently named finance director, will head the drive. E. G. Counsellman, 1730 Winthrop, will act as chairman of the membership division of VanDusen's committee. The campaign will be conducted from Nov. 7 through Nov. 17.

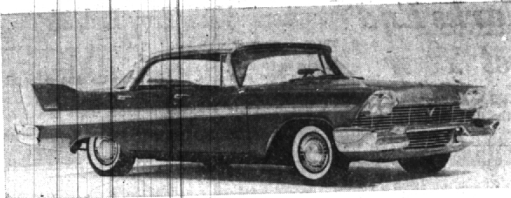

Plymouth Offers Many New Features

Silver dart two-tone exterior styling trim, sweeping backward and up to the tip of the Plymouth Belvedere four-door hardtop's fins, is new with 1958 Belvedere models and Sport Suburban station wagons. The dart is available either in anodized aluminum or in compatible colors. The new Plymouths go on display tomorrow at Schutz Motors, Inc., 912 S. Woodward.

Rough Reception For New Family

BLOOMFIELD TWP.—A new home at 4067 Fairhill drive, northeast of Adams and Wattles roads, was ransacked after the family, which was in the process of moving in, had left sometime after 5

p.m. last Thursday. Police said entry was gained by breaking the lock on a door from the garage. Loot included a stove, vacuum, and iron, dresses, dishes and pots and pans.



Gift of Hills Man

Donald Oliver, a blind Kentucky resident, is shown with his German Shepherd leader dog, contributed by a Bloomfield Hills resident, Dr. James A. Read, 175 E. Hickory. The dog and his new owner were trained at Leader Dogs for the Blind, Rochester.

SCOUT TROOPS FRATERNITIES

OR ANY BOYS AGES 13-20

EARN CHRISTMAS MONEY!

THIS EASY WAY!

Take orders for our natural non-scented Evergreen Christmas Wreaths and Bows made from fragrant and luscious holly leaves, trimmed with North Woods balsam, trimmed with red berries and cones. They sell on red, green, silver, blue, and white. For 45 years, Detroit boys and girls Scout troops have been making Boy Scout money at Lohrman's seed company. Don't wait—phone WO 3-1131 or come in for complete information.

START SELLING NOW—

SAMPLES ARE READY

LOHRMAN SEED CO.

MACOMB at BRUSH

Established 1923

Kresge's Miracle Mile Shopping Center

Telegraph at Square Lake Rd.

Versatile Styles in Cotton

BLOUSES

SAVE 77¢
23¢

Reg. \$1.10 Sanforized broadcloth for the most in wash and wearability. Casual styles that complement any outfit: suits, skirts, slacks. Expertly fashioned and well made. Sizes 32 to 38.

OPEN EVERY EVENING
TIL 9 P.M.

Announcing the 1958 DE SOTO



the look of the future...today

De Soto Flight-Sweep styling for '58—smartly low on the outside, spacious and luxurious on the inside—dual headlights standard on all 16 models.

See the 1958 De Soto... the exciting look and feel of the future

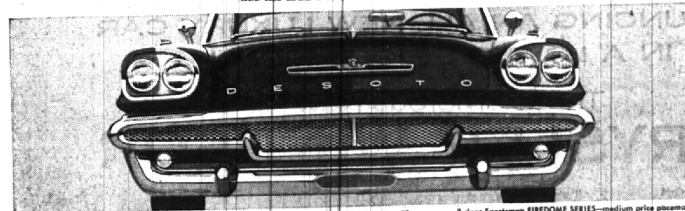

the engine of the future...today

De Soto Turboflash V8—a totally new power plant that delivers an unbelievably smooth, whisper-quiet flow of power in every driving range.

Drive the 1958 De Soto... the exciting look and feel of the future



the ride of the future...today

De Soto Torsion-Air Ride—standard on every 1958 De Soto—levels out the roughest roads—ends sway and lean on curves—eliminates nose-diving stops.

Price the 1958 De Soto... the exciting look and feel of the future

SCHUTZ MOTORS, Inc.

912 S. Woodward

Birmingham

PRICES START JUST ABOVE THE LOWEST... FIRESWEEP · FIREDOM · FIREFLITE

SAVE 19¢ MAXWELL HOUSE COFFEE

1 LB. VAC. CAN WITH COUPON BELOW

— VALUABLE COUPON —

THE BEARER OF THIS COUPON IS ENTITLED TO ONE 1-LB. CAN OF Maxwell House Coffee

AT TOM'S SPECIAL LOW PRICE 75¢

COUPON EXPIRES Nov. 2, 1957 NONE SOLD TO MINORS OR DEALERS

HEINZ KETCHUP

14 oz. bottle

19¢

ROYAL GELATIN DESSERTS

8 Delicious Flavors 5¢ PKG.

SAVE 26¢ ON 6

DURKEE'S BLACK GROUND PEPPER

1½ Oz. Can 10¢

SAVE 5¢

HUNT'S CALIF. BARTLETT PEARS

3 No. 2½ Cans \$1

SAVE 17¢

PHILLIPS HAND PACKED TOMATOES

2 303 Cans 25¢

SAVE 5¢

HOLIDAY-TASTY

Pre-Cooked Boneless

ROLLED SMOKED

HAMS

WHOLE OR HALF 69¢ lb.

RATH'S BLACKHAWK

SLICED BACON 1-LB. LAYER 59¢

STRICTLY FRESH KILLED FANCY YOUNG

HENS

For Stewing or Fricassee

29¢ lb.

DEL MONTE CREAM STYLE

CORN 2 303 Cans 29¢

JEFFY

PIE CRUST 10¢ Pkg.

BORDEN'S NON SUCH

MINCE MEAT 28 oz. jar 55¢

FAMOUS 12 IN 1 MIX

BISQUICK 40 oz. pkg. 39¢

SAVE 25¢

ALL 10 lb. box

\$2.14

Sudless Detergent

TENDER-CRISP PASCAL CELERY

Jumbo Stalks 19¢

FRESH SWEET CIDER

No Dep. Cal. Aug 59¢

WILSON'S or BORDEN'S COTTAGE CHEESE

1-lb. ctn. 19¢

TOM'S NORTHWOOD MARKETS

ALWAYS THE BEST FOR LESS

906 NORTH WOODWARD

CORNER CATALPA, IN ROYAL OAK

OPEN DAILY, 9 A.M. 'TIL 9 P.M.

1964 SOUTHFIELD

CORNER 14-MILE ROAD

Mon., Tues., Wed. 9 to 6—Thurs., Fri., Sat. 9 to 9

We Reserve the Right To Limit Quantities.