

The Birmingham Eccentric

Most men and women often find within their thoughts a yearning and hunger for a closer relationship with the lofty heights of God's "mountain tops" . . . for a consciousness flooded with idealism, of the desire to do more good for others. They thus "get a hand-hold on Heaven."

Mrs. Adolph Neeme Entertains Club

Chi Omegas of the north suburban area will have a timely demonstration of Christmas gift-wrapping by Maurice R. Hooper at their Nov. 14 meeting.

Mrs. Adolph Neeme, 32215 Auburn, Birmingham, will be hostess for the luncheon and meeting at 12:30 p.m. Mrs. Eugene Hannum and Mrs. Clinton Newman are in charge of reservations.

Hospital Workers Receive Awards At Annual Tea

An annual tea at which volunteer workers for Pontiac State hospital were honored was recently in the hospital chapel. Awards acknowledging outstanding contribution over the year to patient care and the treatment program at the hospital were received by 40 organizations and 27 individuals.

Following are the surnames of organizations and individuals honored. Foundation for Emotionally Disturbed Children; Mrs. E. E. Wilson, president; Live Wire Club, Mrs. Jean H. Curran and Mrs. Louis J. Colombo, Jr.; Birmingham-Bloomfield Branch Guild of America.

WALNUT LAKE FARM and Garden Club, Mrs. R. C. Banker, president; Birmingham Farm and Garden Club, Mrs. F. Gordon Davis, president; The Family of Henry Moore, Birmingham; Mrs. F. T. Harding, Mrs. Scott Purvis, Mrs. W. I. Chapman and Mrs. D. C. McKay. Still others are Women's Auxil-

B'ham Rotary Anns Schedule Luncheon

Birmingham Rotary Anns will meet Nov. 18 at the home of Mrs. William DeGraff, 951 Fairfax for a 1 o'clock luncheon.

Mrs. Fred Bellina, vice president of the Oakland County society for crippled children and a member of the board of the Michigan society for crippled children has recently returned from the national convention. She will report on the convention and present plans for the new clinic for Oakland County Crippled Children.

Serving on the luncheon committee will be Mrs. L. W. Morley, Mrs. J. Cammarari, Mrs. Wallace Reid and Mrs. G. W. Averill.

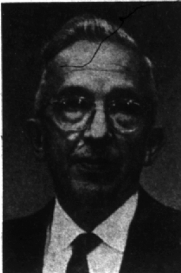

'Who-Dun-It'

Principle roles in St. Dunstan's Guild's production of the Agatha Christie murder mystery, "Witness for the Prosecution", are held by (left to right) Dwight C. Ensign, the prosecutor; Richard W. Miner, on the production crew as well.



'Who-Dun-It'

trial for his life, and John S. Coppin, on the defense counsel staff. The play opens Friday night at the Cranbrook Pavilion for the first performance anywhere in the Detroit area.

Dunstan Players to Appear In Courtroom Mystery Thriller

All the masterful suspense and mystery of Agatha Christie's tale of an English murder trial, "Witness for the Prosecution", will come to life this weekend and next as St. Dunstan's Guild presents its second production of the current season.

First presented on the London stage in the fall of 1953, "Witness" had a long and successful run there and then opened on Broadway a year later, where it stayed for 18 months. It is considered by many to be the author's best who-dun-it.

FOR THE FIRST time in several years, the public is invited to all performances of the Guild's November play. "Witness for the Prosecution" opens Friday evening at the Cranbrook Pavilion on Lone Pine road, and will continue Saturday, Nov. 16, as well as Friday and Saturday, Nov. 22 and 23. Curtain time is 9 p.m.

Jervis B. McMechan is directing a cast of 20 in this courtroom thriller. He is one of St. Dunstan's top directors, one who has given the local stage some of its best suspense. Among the many plays he has directed at St. Dunstan's are last season's very successful production of "The Desperate Hours", and a Greek Theater play of several summers ago, "Midsummer Night's Murder", of which he was the author.

Production manager on "Witness for the Prosecution" is Mrs. Lewis C. Kennan, Sr.

Mrs. Mark T. Jaroszewicz is making her first appearance on any stage in the leading role of Romaine, a star witness in the trial. Richard W. Miner is playing the part of the young defendant.

WORKING for the defense are Robert Harris, John S. Coppin, Mrs. F. C. Reith and George Heideman. On the prosecution staff are Dwight C. Ensign, Maurice F. Smith, Jr., and William Holmes. Rogers I. Marquis is cast as the judge.

Witnesses include Mrs. Marquis, Stanford C. Stoddard, John W. Knecht and Jasper B. Reid. Robert

are working on the production crew as well.

AUTHENTIC COSTUMES, including powdered wigs and barrister robes, have been shipped in from New York in an effort to make every part of the drama more real. Mrs. John S. Coppin is costume chairman. Tickets to "Witness for the Prosecution" are on sale at Grinnell's record counter and at the door. Mail orders are being accepted by Mrs. Lewis C. Kennan, Jr., 3620 Normandy, Royal Oak.

Margaret Eales Feted at Showers

Margaret Eales was feted at a recent shower given by her aunts of Flint, Mrs. Richard Golding and Mrs. Hector Seaton. The bride-elect was recently entertained at dinner by several of her classmates from Harper hospital.

Mrs. and Mrs. William V. Pilditch of Birmingham will be hosts at a rehearsal dinner tomorrow evening, following the wedding rehearsal of their son, William V. Jr., and Margaret Eales.

Margaret was guest of honor Friday at a bridal shower given by her sister, Mrs. J. C. Rappe, who will be her matron of honor.

Sorority Receives Exemplar Degrees

Detroit Yacht club and the Detroit Leland hotel were the settings for Beta Sigma sorority recently when forty of its members received Ritual of Jewels and Exemplar degrees.

Beta Sigma Phi has conferred International Honorary membership on a number of women in many different spheres through the world. Among them from Birmingham is Mrs. Fred Ford.

Stephens Alumnae Set November Meet

Stephens college alumnae club of Birmingham will meet at the home of Mrs. A. D. Gravehorst, 4360 W. Maple road, Birmingham, Nov. 20 at 8 p.m.

"Fashion in Hair Design" will be the program for the evening, presented by Mrs. Mabel Gandy. There will be a short business meeting and officers for the current year will be introduced.

Refreshments will be served by the co-hostesses, Mrs. Harold Hall and Mrs. M. R. Kraus, Jr.

Annual Open House

Bloomfield Village school had its annual open house Wednesday. There was two 20 minute periods to enable parents with more than one child in school to go to the other rooms. The sixth grade room mothers, Mrs. O. J. Richardson, Mrs. John Lindsay, Mrs. Richard Thorburn, Mrs. Herbert Woolson and Mrs. Earl Schroyer were in charge of serving refreshments.

News copy submitted early is necessarily given preference, so the "early bird" usually gets the space.

WAGNER WARE

Special Only \$119
Regularly \$1.50

WAGNER WARE CAST IRON is precision-made no breaking in. Gives you even heat distribution. Brings out the full flavor goodness of all foods that need cooking over a burner. Wagner Ware makes good cooks even better.

OPEN SUNDAY 10 to 2

BIRMINGHAM HARDWARE

152 N. MAPLE MI 4-7524

Get a **CHRISTMAS CLUB CHECK** Next year!

Join our Christmas Club **NOW!**

Save as little as \$2 per week or as much as \$100!

Birmingham FEDERAL SAVINGS

BIRMINGHAM 99 W. Maple, at Pierce
BERKLEY 3055 W. 12 Mile Rd.

DO NOT FEED LIONS

"No, I'm not your baby-sitter, YOU'VE DIALED THE WRONG NUMBER"

Be sure you have the right number. It helps to jot it down and keep it in front of you as you dial.

See page 2 of your telephone directory. That's a handy reminder of just how to dial Detroit and other places in southeastern Michigan . . . so you can help yourself to best service.

Michigan Bell

GOOD SERVICE STARTS WITH CAREFUL DIALING

We're thankful for more time together!

In a word, we're thankful for KITCHENAID! Sure, we're thankful for a lot of other things, but Thanksgiving is a time for families to be together—enjoying each other. The picture isn't complete with Mom in the kitchen with stacks of soiled tableware to clean up.

But now, thanks to KitchenAid, we can spend those precious after-dinner hours relaxing together. We just load those spacious roll-out racks, flip the switch and walk away. Our KitchenAid's exclusive revolving power wash action takes over. We know that those dishes will be ready for us when we need them again—sparkling clean and all dry.

KitchenAid
The Finest Made—by

COME IN AND SEE A KITCHEN AID LET US TELL YOU EXACTLY THE COST INSTALLED IN YOUR KITCHEN NO OBLIGATION.

Birmingham KITCHENS, Inc.
245 WEST MAPLE MIDwest 6-8566

Electro-Voice

HI-FI

There is a difference in high-fidelity equipment! You can hear it . . . you can see it in Electro-Voice! Widest choice of models. For everything in high fidelity, there is no finer choice than Electro-Voice. Come in and see our complete E-V line!

McCallum & Dean
MI 4-5230
409 E. MAPLE
Birmingham

Higgins and Trunk
WABEEK BUILDING
BIRMINGHAM

Cashmere Outercoat

This down-soft imported cashmere covers the outer man with casual elegance . . . and gives the inner man a sense of luxurious warmth. It's hand tailored, a coat of rich distinctive that takes the weight off your shoulders and assures flattering ease-of-wear for town or country.

\$175.00

Higgins and Trunk
West Maple Road
Free parking at our back door