

'round the towns news

The Birmingham Eccentric

LATHRUP • FRANKLIN • WING LAKE • GILBERT LAKE • WALNUT LAKE • FOXCROFT • W. & E. BEVERLYS • THE BERKSHIRES • VALLEY WOODS • SOUTHFIELD, BLOOMFIELD & W. BLOOMFIELD TOWNSHIPS.

Crash Kills Orchard Lake Motorist, 23

BLOOMFIELD TWP.—Robert Donald Meyer, 2000 Pine Lake road, Orchard Lake, was killed Saturday after he lost control of his car on West Long Lake road near Shallowbrook and hit a tree.

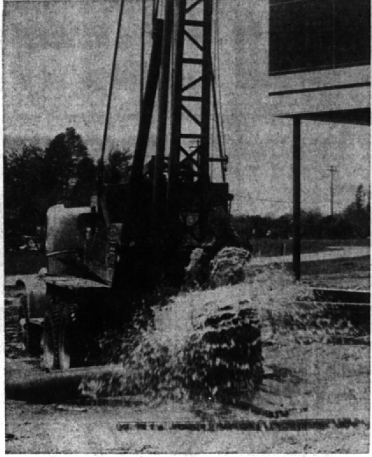

No Pump Needed Here

Raymond LaLone of Roy LaLone Well Drilling Co., Pontiac, opens the valve on an artesian well on the Speedway Petroleum Corp. property, Franklin and Northwestern. The free-flowing 106-foot well produces almost 300 gallons a minute.

Child Injured While Playing Under Truck

SOUTHFIELD—An 18-month-old boy was seriously injured and narrowly escaped death when he was struck by a beverage truck at 2000 E. Truitt Park Friday morning.

Letter Lists Reasons For S'field Millage Bid

SOUTHFIELD—In a letter to Southfield voters, township board made their final appeal for passage of the .9 mill voted increase at the polls Monday.

Speed Signs, Road Treatment Topics At S. Berkshires

SOUTH BERKSHIRES—South Berkshires home association members met at the home of Marvin Cline, chairman, Wednesday evening.

Tulips Are Tribute to Man with a Dream

BY KAROL DARLING

A bed of 300 red tulips blooming in Gracey Memorial Park are a visual tribute to the memory of a man with a dream. Twenty years ago this spring Dr. Clayton H. Gracey, who practiced dentistry in Birmingham for more than 30 years before his death in 1955, acquired the first 20 acre tract of land which was the beginning of Foxcroft.

Bingham Farms Okays Zone L

An Editorial

S'field Millage Vote Deserves 'Yes' Vote

Southfield voters will have a chance Monday to decide whether or not they want to tax themselves an additional \$1-40 per \$1,000 of assessed valuation (about \$7 on a home assessed at \$5,000) so that township governmental services may keep pace with the increased demands and needs of a growing township.

back that will be necessary if the .9 mill is not voted Monday. IT WOULD also mean the township would be unable to hire more policemen to provide an additional car on the road to handle calls that sometimes now are delayed two or more hours while the lone patrol car is tied up with an emergency.

Citizens Protest Action

Bingham Farms' controversial zoning ordinance—designating the entire east side of Telegraph road from Fourteen Mile Road to the south village limits class R-1 residential—was approved by a 4 to 2 roll-call vote of the Farms village council Monday night despite numerous protests from property owners and a warning from the village's attorney that the ordinance could lead to a costly court battle.

Charter Deadline Opinion Sought

SOUTHFIELD—An attorney general's opinion on whether the city's third charter commission will have to produce a final charter even after the June 7 deadline is expected within the next few days.

Sidelights

By WILLIAM H. THOMAS

ROBERT F. WUERFEL, Southfield's board of appeals chairman, can tell you that there isn't any such thing as serving your community for free—it costs the server money.

WXYZ, Tamarack Sub Discuss TV Operation

SOUTHFIELD—Major item on the Tamarack Civic Association agenda Tuesday night was a proposed discussion between association residents and WXYZ-TV officials about a tower WXYZ wants to build at 10 Mile and Northwestern.

THE FASTEST line of traffic always seems to be that line which is just to the right or left of your own.

Five Persons Hurt In Maple-Lahser Collision Saturday

BLOOMFIELD TWP.—Five persons were injured, one seriously, in a two-car collision at 7:30 p.m. Saturday on Maple road at Lahser.

TWO UNSUNG gentlemen in the Southfield civil defense movement are Harold Roseberry and Robert Yingling.

NOW WXYZ is in the process of collecting signatures on petitions calling for a public hearing on their bid to use the land for their

BUT HE didn't do this particularly with houses which were strung in different lines with little details—an intriguing fence, a quaint old stile, an unusual weather vane, and on each trip they made it a special point to search for interesting details in other homes which might be used on a future home in Foxcroft.

A SUNNY DAY is the day the house because they came down with something or other during the previous seven-day rain.

AND INSTEAD of 18 months, Dr. Gracey took 18 years of change to a 150-acre community of more than 120 homes.

A STREET SIGN is the blur of alphabet soup which you comprehend only after you've made the wrong turn.

THE TULIP bed was planted last fall by several garden club members cooperated with the garden club by contributing the sign and fence at the tulip bed.

Mr. Mark Martin, president elect of the Foxcroft WNFG club, stops in the Gracey Memorial Park to admire the tulip bed with Jan Carrier, daughter of Mr. and Mrs. Robert Carrier, 6025 E.

Passengers in the car driven by Robert Pelan, 36, and Ann Pelan, 36, of 2071 Pembroke, Birmingham, who suffered lacerations of the face and leg.

Registration of three to five-year-old children at the nursery school at Community Congregational church, 27800 Southfield, Lathrup Village, is slated for 1 p.m. Thursday, June 6 in the nursery rooms at the church. Enrollment for children who will attend next fall.

Children should accompany their parents to meet the teachers, Mrs. Ralph Bettison and Mrs. Ila Smith. The nursery school is held daily from 9 a.m. to noon, and children are accepted for two, three or five days weekly.

OTHER matters discussed by the parks commission included: Possible location of a park on 8 acres of farm land under survey by Commissioner George W. Ojibway was discussed. Commissioner asked Ojibway to prepare a map showing what school and public lands were now used for park or recreation sites and what areas need such facilities.

CHILDREN should accompany their parents to meet the teachers, Mrs. Ralph Bettison and Mrs. Ila Smith. The nursery school is held daily from 9 a.m. to noon, and children are accepted for two, three or five days weekly.

CHILDREN should accompany their parents to meet the teachers, Mrs. Ralph Bettison and Mrs. Ila Smith. The nursery school is held daily from 9 a.m. to noon, and children are accepted for two, three or five days weekly.

CHILDREN should accompany their parents to meet the teachers, Mrs. Ralph Bettison and Mrs. Ila Smith. The nursery school is held daily from 9 a.m. to noon, and children are accepted for two, three or five days weekly.

CHILDREN should accompany their parents to meet the teachers, Mrs. Ralph Bettison and Mrs. Ila Smith. The nursery school is held daily from 9 a.m. to noon, and children are accepted for two, three or five days weekly.

CHILDREN should accompany their parents to meet the teachers, Mrs. Ralph Bettison and Mrs. Ila Smith. The nursery school is held daily from 9 a.m. to noon, and children are accepted for two, three or five days weekly.

CHILDREN should accompany their parents to meet the teachers, Mrs. Ralph Bettison and Mrs. Ila Smith. The nursery school is held daily from 9 a.m. to noon, and children are accepted for two, three or five days weekly.

CHILDREN should accompany their parents to meet the teachers, Mrs. Ralph Bettison and Mrs. Ila Smith. The nursery school is held daily from 9 a.m. to noon, and children are accepted for two, three or five days weekly.

CHILDREN should accompany their parents to meet the teachers, Mrs. Ralph Bettison and Mrs. Ila Smith. The nursery school is held daily from 9 a.m. to noon, and children are accepted for two, three or five days weekly.

CHILDREN should accompany their parents to meet the teachers, Mrs. Ralph Bettison and Mrs. Ila Smith. The nursery school is held daily from 9 a.m. to noon, and children are accepted for two, three or five days weekly.

CHILDREN should accompany their parents to meet the teachers, Mrs. Ralph Bettison and Mrs. Ila Smith. The nursery school is held daily from 9 a.m. to noon, and children are accepted for two, three or five days weekly.

CHILDREN should accompany their parents to meet the teachers, Mrs. Ralph Bettison and Mrs. Ila Smith. The nursery school is held daily from 9 a.m. to noon, and children are accepted for two, three or five days weekly.

CHILDREN should accompany their parents to meet the teachers, Mrs. Ralph Bettison and Mrs. Ila Smith. The nursery school is held daily from 9 a.m. to noon, and children are accepted for two, three or five days weekly.

CHILDREN should accompany their parents to meet the teachers, Mrs. Ralph Bettison and Mrs. Ila Smith. The nursery school is held daily from 9 a.m. to noon, and children are accepted for two, three or five days weekly.

CHILDREN should accompany their parents to meet the teachers, Mrs. Ralph Bettison and Mrs. Ila Smith. The nursery school is held daily from 9 a.m. to noon, and children are accepted for two, three or five days weekly.