**Basements waterproofed**
**TW 1-2000**

**In 60 Days By AIR**
**ALL EXPENSES PAID**

Visit 18 nations and their cultures and traditions. Under the direction of Sadhu B. S. Grewal.

Dublin - London - Paris - Amsterdam - Berlin - Munich - Vienna - Venice - Rome - Athens - Istanbul - Karachi - Bombay - Aurangabad (Temples 2000 years old) - Delhi - Agra (Taj Mahal) - Jaipur - Amritsar - Kashmir - Patiala - Calcutta - Rangoon - Bangkok - Hong Kong - Manila - Tokyo - Miyanoshita - Kyoto - Nikko - Honolulu - Los Angeles or San Francisco, back to your destination.

Leave New York City September 27, and return November 27, 1957

Write to:
First National Tour Service
2003 Hollywood Blvd.
Hollywood, Florida
Or Call WE 4-5517 (Detroit)

**Beresford-Thompson Agency**

Phone MI 4-8930
55 W. Maple Ave.
Corner of Woodward
BIRMINGHAM, MICHIGAN

"We Insure Everything But Yesterday"

EDWIN M. BERESFORD
OTIS C. THOMPSON

## Break Into Home Of Vacationing Minister

A break-in was discovered Sunday at the home of Rev. Dr. Harry O. Martin, of 327 Pleasant, Birmingham. The home is near First Methodist church, where he is an associate minister.

Amount of loss was undetermined, since Dr. and Mrs. Martin are vacationing in California. Wax drippings discovered in the house led police to believe the break-in was the work of culprits who recently ransacked the church, leaving a trail of candle drippings.

Only $15 was found missing from the church in the recent break-in, but $200 was stolen the same night from First Presbyterian church.

WE SERVICE
ALL MAKES OF
- PHONOGRAPHS
- TAPE RECORDERS
- BLACK & WHITE AND COLOR TV

**BEVERLY HILLS TV**
LI 9-4600
4322 N. Woodward
(Near 14 Mile)

**Free Trial Offer!**

If you haven't already tried it, this is your opportunity! At no cost or obligation, we'll spray a part of your lawn. You'll be convinced within 10 days.

★ ★ ★

**FERTILENE**
America's
Foremost Liquid Fertilizer

15-10-5
Nitrogen - Phosphorus - Potash
plus Trace Elements
Save - Odorless - Inexpensive

★ ★ ★

Distributed in this area by
**Berkley Oil Co.**
Call Lincoln 3-1100
Today!

## Slaying

(Continued from Page 1-A)

to leave the house by the front door, then turned and ran toward the kitchen and back door.

She was stabbed in the back on her right side, with a 16-inch knife taken from a scabbard hanging on the living room wall. It was one of three curved knives hanging on the wall for decorative purposes.

Birmingham police records show Shepherd was charged with disorderly conduct March 18, 1954, when he paid a fine of $10 and $5 costs. At that time he gave the Townsend apartments as his address, and told police he was married.

He is the son of the late C. George Shepherd, commercial artist who lived at Country club lane, Bloomfield Hills.

Mrs. Shepherd's daughters were taken to the home of Mrs. Ferguson.

The former Clara Elizabeth Wilson, Mrs. Shepherd was born Feb. 16, 1916 in Detroit. She was graduated from Michigan State college in 1938, taught in St. Clair Shores schools until 1940, when she began two years of teaching homemaking at Barnum junior high school.

In 1942 she moved to Cincinnati, O., where she lived until her 1954 return to Birmingham.

## Re-elected Head Of District Nurses

Re-elected to a second consecutive term as president of the Oakland County District Nurses association was Mrs. Anyce Gillette, of 815 Hazelwood, Birmingham.

Her election came at the nurses' recent meeting at Birmingham Community House. Mrs. Gillette is supervisor of the Birmingham office of the Oakland county health department.

TOP SERVICE
**24 HOURS A DAY**
Firestone
**BOB ADAMS SHELL SERVICE**
MI 4-9750
Hunter at Maple

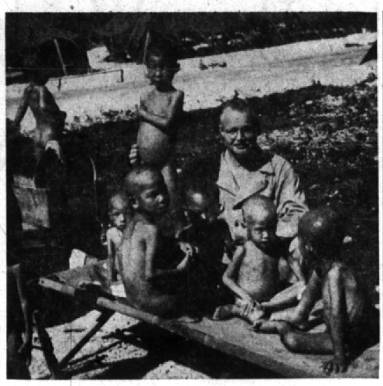

THIS PICTURE of the late Dr. John Schoenfeld was taken while he headed up a U.S. Army hospital on the Island of Saipan, during the second World War.

## Equip Hospital Room In Memory of Doctor

Complete equipment for one of the patient rooms in the new addition to St. Joseph Mercy Hospital, Pontiac, will be furnished from a memorial fund raised locally in affectionate memory of the late Dr. John B. Schoenfeld. A suitable plaque, on the door, will bear his name.

Presentation of the fund, contributed since his passing by Birmingham physicians, dentists, lawyers and many patients, will be made tomorrow by Dr. Thomas Y. Watson, Dr. N. Weir Burkman, and attorney Clarence W. Blenman, who spearheaded the fund collection.

Dr. Schoenfeld died Feb. 24, 1951, from a heart attack. He was born in Bruin, Pa., in 1906. He graduated from the University of Michigan, where he played on the football team.

ENTERING THE military services in 1942 as a captain in the medical corps, he was retired as a lieutenant-colonel three-and-a-half years later. He helped set up a hospital in Saipan in the Pacific, and became its head.

"During his busy four years of professional service here, from Jan. 1947 to Feb. 1951, Dr. Shoenfeld served untiringly the people of Birmingham and nearby communities," said Dr. Burkman yesterday. "He was highly respected by his colleagues in the healing arts, and beloved by those he served. Although the fund was collected shortly after his passing, we have withheld presenting it until St. Joseph Mercy's new addition was completed."

A married son, John, now a student in the University of Oklahoma, and a daughter, Shirley, to be married next month, and his widow, Lucile, who lives at 1886 Birmingham Blvd., survive.

## Art Academy Students Open Exhibition

CRANBROOK — Climaxing a year of work and study, students of Cranbrook Academy of Art open their annual student exhibition to the public Friday evening at 8 p.m. in the Academy galleries.

The exhibition will include selected works of painting, sculpture, ceramics, design, weaving, metalsmithing and architectural projects.

It will remain on display throughout the summer months daily, except Mondays, from 2 to 5 p.m.

Special feature of the 1957 show will be use of "exhibition cubes", eight foot square structures for the display of art objects.

Paintings will be hung from floor to ceiling, becoming a solid textured wall of color and shapes.

## School

(Continued from Page 1-A)

will give us the best schools for the lowest possible cost.

"We also are aware that designing, planning and construction of schools involve many technical problems requiring expert knowledge. In view of the interest expressed by many, we believe a committee of competent residents should be very helpful in aiding the board in these problems."

There are many highly qualified persons in the district who undoubtedly would be happy to contribute their expert professional services in an advisory capacity, Bauer added.

THE COMMITTEE believes this pool of builders, architects, engineers, contractors and other business and professional talent should be tapped for the benefit of the community.

"Consequently," Bauer said, "we strongly urge the board to appoint a plans review board of specifically qualified citizens to aid it in study of plans, drawings, specifications and cost estimates. The advisory group also would give assistance before, during and after invitations to bid, letting of contracts and construction.

"Its goal would be the same as that of the board—the best possible schools at the lowest possible cost."

THE COMMITTEE also found strong interest for more information about the school system, Bauer said. Citizens are particularly interested in facts about school construction and costs, classroom capacities, present and future enrollment, school tax levies and other relative information.

"We are convinced that it is vital to the success and development of the school system to keep the citizens of the district well informed," Bauer added. "Therefore, we also urge the board to institute an information program of periodic reports to the people.

"This should include, in addition to those mentioned previously, facts on school curriculum, personnel policies, administratrive actions and all other matters of interest to parents and the voting public in general."

RECOMMENDATIONS in these two areas should not necessarily be construed as criticism of existing practices, Bauer said.

"Rather," he said, "they recognize the changing needs resulting from the growth of the district from a small, closely-knit one into a large, heavily-populated unit with increasingly complex problems.

"They also reflect a growing awareness of heavy tax burdens imposed by local, state and federal governments."

## Okay VFW Carnival

TROY — De Wolfe-Dreon VFW post Monday was granted approval to operate a carnival May 28 to June 2 at Maple and Rochester roads by city commission.

## *Chief Moxley To Be Speaker At FBI Meet*

At an FBI conference on "Law enforcement and the fleeing felon", Birmingham Police Chief Ralph W. Moxley will speak in Lansing on June 5.

Charles W. Brown, special agent in charge of the Detroit FBI office, said other FBI conferences are being held May 28 in Marquette and June 6 at Gaylord. He said more than 150 conferences dealing with location of fugitives who flee across state lines have been scheduled this year by the FBI.

Want ads cannot be accepted after 5 p.m. each Tuesday.

## Paving

(Continued from Page 1-A)

Hazel intersection. McVittie claimed heavy traffic is endangering children.

Dr. Carleton Fox, 321 Lake Park, complained that a builder on the lot behind the Fox property had not properly graded the rear yard. Dr. Fox said water and other debris now comes into his yard. Commissioners asked the city attorney to see if the city has any legal basis for an ordinance to prevent such situations.

GARE SAID A painters' strike and inclement weather has delayed painting of the Hunter and Eton road water tanks. He said the new completion date is June 17.

**Bea's Gay '90s**
316 PIERCE at Merrill
MI 6-7522
Specializing In . . .
Skin Care — Facials
Hair Styling — Tinting
A FREE MANICURE WITH EVERY PERMANENT
Birmingham's Most Unique Beauty Center

**HIGH SCHOOL and COLLEGE GRADUATES**

Can prepare for high-grade secretarial and accounting positions by completing one of the following courses:

BUSINESS ADMINISTRATION
HIGHER ACCOUNTING
EXECUTIVE SECRETARIAL
JUNIOR ACCOUNTING

Shorter courses are also offered in Gregg and Speedwriting Shorthand, Typewriting, Dictaphone, Comptometer and Calculator.

SUMMER SESSIONS

***The Business Institute***
7 West Lawrence Street, Pontiac Phone FE 2-3551
VETERAN APPROVED

**BUY YOUR BIRMINGHAM ECCENTRIC At Any of These Convenient Locations**

IN BIRMINGHAM
Adams Pharmacy ... 1955 South Woodward
Alban's ... 188 North Hunter Blvd.
Bodines ... 172 North Woodward
Birmingham Drug ... 1220 South Woodward
Cunningham's ... 101 South Woodward
Cranbrook Drug ... Cranbrook & W. Maple
Davidson's Mkt. ... 1844 South Woodward
Family Mkt. ... 1137 South Adams
Fisher's Mkt. ... 1248 South Woodward
Greyhound Terminal ... 391 South Woodward
Grand Trunk Depot ... 245 South Eton
Hallock's ... 563 South Eton
Hunter-Maple Pharmacy ... Hunter at Maple
Mills Pharmacy ... 1740 West Maple
Shains Drug ... 105 West Maple
Thurston's Mkt. ... 1056 South Woodward
Virginia Meat Mkt. ... 608 South Woodward
Wabeek Pharmacy ... 296 West Maple
Wilson Drug Co. ... 101 North Woodward
Wrigley's Market ... 855 Hunter Blvd.

BLOOMFIELD HILLS
Bloomfield Food Store ... 1081 W. Long Lk. Rd.
Bloomfield Hills Bar-B-Q ... North Woodward

EAST BEVERLY
Wesley's Drug ... 100 West 14 Mile Rd.

FRANKLIN
Golfdale Mkt. ... 32770 Franklin Rd.
Franklin Food Store ... Franklin Rd.

GILBERT LAKE
Fraser's Mkt. ... 6475 Telegraph

PONTIAC
Newstead Pharmacy ... 888 West Huron
Pietz Newsstand ... Saginaw at Huron

SOUTHFIELD
Meyers Drugs ... 28901 Southfield
Pete's Mkt. ... 28911 Southfield
Ten Tela Mkt. ... 25017 Telegraph at 10 Mile
Southfield Twp. Hall ... Berg Road & 10½ Mile Rd.
Walstrom Mkt. ... 12 Mile & Telegraph
Dennis Drugs ... 27319 Southfield

WALNUT LAKE
Bert's Lunch ... Inkster at Walnut Lake Rd.

IN BERKLEY
Davis Drug ... 3117 12 Mile Rd.

WEST BEVERLY
Beilman's Party Store ... 31655 Southfield
Beverly Hills Drug ... Southfield at 14 Mile

**SPRAYING**
ELM TREES
*Shade Trees, Shrubs, Fruit Trees and Orchards*
Lawn spraying for weed control. Also spraying for mosquito control.
**Michael J. Jasso**
40 BILTMER Phone
Birmingham MUlberry 9-2700

**GOW'S LITTLE ACRE**
Corner Square Lake Rd. & Livernois
WHOOPING BIG SALE ON A NUMBER OF ITEMS ... UP TO 50% Off
Closing Out 2 Patterns of Stainless Steel Formerly $12.00 and $9.50 ... 20% Off
For the Grandmothers who want to buy Stocking Stuffers early, we have a wonderful selection of small Toys.
OPEN WEDNESDAY EVENINGS
MUlberry 9-1035 Troy, Michigan

**Business Service**
- Auto-Typist . . . Personalized Letters Automatically Typed
- Mimeographing
- IBM Executive Type

VACATION HELP SUPPLIED
Commercial Secretary
124 South Woodward
MI 6-9090

**david k. falvay**
C. L. U.
fire
life
automobile
casualty

insurance agency
106 s. woodward
midwest 4-7803

**BUYING**
A Home
For The Smartest Buys
CALL
Johnstone & Johnstone
MI 7-0100

You'll get cheerful, expert service at
BIRMINGHAM'S SENIOR REALTORS
MAX **BROOCK** INC.
MI 4-6700

**BARGAINS From Our WAREHOUSE**
*Mean Savings For You*
30 QUALITY
**BED-ROOM SUITES**
and open stock pieces
Save 25% and more
30-60-90 Day Account or Budget Terms To Suit Your NEEDS
Har Trom HI-WAY FURNITURE MART
1532 WOODWARD AVE., BIRMINGHAM, MICH.
4 BLOCKS N. OF 14 MILE RD. ..... Midwest 4-1410
Easy To Park Just Drive Up
OPEN THURS., FRI., SAT. TILL 9 P.M.

## NOTICE OF ANNUAL ELECTION

TO THE QUALIFIED ELECTORS OF THE SCHOOL DISTRICT OF THE CITY OF BIRMINGHAM OAKLAND COUNTY, MICHIGAN:

NOTICE IS HEREBY GIVEN, that the annual school election will be held in the School District of the City of Birmingham in the County of Oakland and State of Michigan, on Monday, the 10th day of June, 1957, from 7:00 o'clock A.M. to 8:00 o'clock P.M., Eastern Standard Time, for the purpose of electing one member of the Board of Education for a term of 4 years, for which office the following persons have been nominated.

DONALD R. BORGESON
GEORGE J. FULKERSON
MALCOLM R. LOVELL, JR.
HARRY T. O'CONNOR
BENNETT W. ROOT
PAUL E. SAHLIN

AND TO VOTE UPON THE FOLLOWING PROPOSITION:

Shall the School District of the City of Birmingham, County of Oakland, State of Michigan, borrow the sum of not to exceed Six Million Eight Hundred Thousand Dollars ($6,800,000) and issue its bonds therefor, for the purpose of defraying the cost of erecting and equipping a new Junior-Senior High School building and acquiring a site therefor, erecting and equipping a new elementary school building in the Westchester area, erecting and equipping a new service building, remodeling the Baldwin School building, and constructing subsurface drainage facilities on the present Senior High School site?

NOTICE IS FURTHER GIVEN, that the voting places for said election will be as follows:

Precinct No. 1—Adams School
Precinct No. 2—Quarton School
Precinct No. 3—Barnum School
Precinct No. 4—Pierce School
Precinct No. 5—Franklin School
Precinct No. 6—Bloomfield Village School
Precinct No. 7—Walnut Lake School
Precinct No. 8—Birmingham High School
Precinct No. 9—Torry School
Precinct No 10—Pembroke School
Precinct No. 11—Beverly School

NOTICE IS FURTHER GIVEN, that the Board of Education of said school district has estimated that Six Million Eight Hundred Thousand Dollars ($6,800,000) is the amount of money necessary to be borrowed for the project for which said bonds are to be issued.

Dated: May 24, 1957

AMOS F. GREGORY,
Secretary of the Board of Education of said school district.