

Mrs. Pettit to Head East S'field PTA

EAST SOUTHFIELD—Tuesday Mrs. Robert C. Pettit, 32409 Brentwood, will be installed as president of East Southfield PTA for the 1957-58 year as the organization meets for the last time this school year.

Retiring president Oren M. Downs, 28706 Marshall, will conduct the meeting which will be followed by a smorgasbord dinner for Adult members. Mrs. Frederick R. Henderson, 28776 Marshall, is in charge of the affair which starts at 7 p.m.

Superior Pianist

LATHRUP—Nancy Wilson, a piano student of Mischa Kottler, received a superior rating on May 1 when she participated in the National Federation of Music Clubs' examination at Margyrove college.



For Sale By Owner

Cape Cod—2 bedrooms plus library or third bedroom, each with full bath. Complete pine paneled recreation room with built-in bar, television and desk. In addition separate areas for wood shop, sewing room, refrigerator and lavatory.

Yard is beautifully planted with mature trees front and rear. Built on Pilgrim in Birmingham since the war.

See this one... \$47,500... including floor covering, draperies, refrigerator and stove.

CALL MI 4-0542 for appointment

Bloomfield West

WALNUT LAKE - BLOOMFIELD FARMS - BRAES MEADOW LAKE - LONE PINE HEIGHTS

Troop B-17 Cancelled Meeting To Attend Benefactor's Rites

By MARIAN PATRICK

Boy Scout Troop B-17, sponsored by the Men's club of the Kirk-in-the-Hills, cancelled their Monday night meeting and assembled in dress uniform to pay their last respects to a good friend and benefactor, John C. Palmer.

It was due mainly to Palmer's interest in boys that the Men's club assumed sponsorship of the Scout troop. The troop now has a total of 25 scouts and 15 Explorer scouts.

JIM RUTH, father of two sons, both scout members, took over scoutmaster duties the first of the year.

William Springer, scout secretary, said he felt scouts were very fortunate in acquiring the services of Ruth as he has a natural ability in handling boys of scout age and also 10 years experience as a scoutmaster.

RUTH took the boys on an overnight camping trip May 4, to Kensington Park. Five campfires and several hikes have been enjoyed in the past few months.

April 27 found Explorer scouts, with Explorer adviser, Dr. Aben Hoekman, on a canoe and fishing trip down the Au Sable river.

You'll never safe enough to afford one careless moment.—DRIVE SAFELY

Kirbys Phone from Germany

Mother's Day at the Thomas Kirby home on Wycliffe road, Walnut Lake, was one of happy confusion. Everyone was waiting impatiently for the telephone to ring and to hear the magic words "Bamberg, Germany calling."

Fred Flatman had hooked a portable amplifier to the telephone, and all was in readiness for the call from M. Sgt. and Mrs. Kenneth Kirby, former Catherine Bertram. The Kirbys, with their two children, Michael and Johnny, have been living at the same post in Bamberg, Germany, for the past year and a half. They had written their parents to expect a call on May 12.

ASSEMBLED near the telephone were Kenneth's parents, Mr. and Mrs. Thomas Kirby, his sister, her husband, Mr. and Mrs. Richard King, and three children, and a brother and his wife, Mr. and Mrs. Vernon Kirby, and four children.

Also awaiting their "turn" to talk were Catherine's parents, Mr. and Mrs. Amos Bertram; her sister and husband, Mr. and Mrs. M. Joritz and three children, and another sister, Margaret Bertram.

Meadowlake Plant Sale Held in Rain

BLOOMFIELD WEST—Meadowlake branch of the WNFCA held a plant sale Saturday in the pagoda on the island. Members were particularly well pleased with the success of the sale, as it was one of the first money-making ventures. Arrangements for the sale were ably handled by the ways and means chairman, Mrs. John Baker and her assistants, Mrs. Davis and Mrs. Pace.

Life and publicity chairman, said that after working all day in the pouring rain, members felt that they should accept the slogan of the postman, "Neither snow nor rain nor hot nor cold of night stays these couriers from the swift completion of their appointed rounds."

Hot coffee, served by the sales staff as well as the prospective buyers.

M. B. Norlands Entertain Guests

Guesting at the M. B. Norland home on Lone Pine road is Norland's mother, Mrs. Albert Norland of McCallsburg, Iowa. Norland's sister, Mrs. Swanson, who accompanied Mrs. Norland, returned to McCallsburg Saturday but Mrs. Norland will spend the summer with her son and his family.

Mr. and Mrs. Strata Stokols, the Norlands' daughter and son-in-law, arrived Saturday from Lansing to spend Mother's Day week-end.

2 Plays Presented By GS Troop 318

WALNUT LAKE—On May 14, at the Walnut Lake school, members of Girl Scout Troop 318 presented two plays "Flower for Mother's Day" and "The Reluctant New Year", under leadership of Mrs. Donald Gold and assistant leader, Mrs. James Steele. The girls have invited members of Troop 612 to be their guests.

Troop 318 has planned an outing May 28 at Rochester, which will include supper and a hayride.

Hold Mom-Daughter Banquet Today

Walnut Lake Women's club will hold their annual Mother-Daughter banquet at Twin Beach Country club on Upper Straits lake today (Thursday).

Mrs. John Smith will give the toast to the daughters and Joyce Smith will return a toast to the mothers. Mrs. Robert Lockhart will act as mistress of ceremonies.

President's Party

WALNUT LAKE—Mrs. John Smith, recently installed president of the Walnut Lake Women's club, will entertain the new and outgoing board members May 21 at a cocktail party at her home on Westmoor road. The group will then go on to Devon Gables for dinner.

The entrance to the Amazon River is about 200 miles wide.

MARIAN PATRICK MAYFAIR 6-3029

Delta Zeta Alums View Movies, Install Officers

BLOOMFIELD WEST—Delta Zeta alumnae met Monday at the home of Mrs. Richard E. Goodwin 1830 Mohawk court, Lone Pine Heights.

The group was entertained with narrated movies taken by Mrs. Jack Sauder. As a member of the Art History tour, conducted by the University of Alabama, Mrs. Sauder traveled in England, Holland, France, West Germany, Italy, Belgium and Switzerland.

Among the members attending the State Convention at Michigan State University, was Mrs. Winford C. Hinman of Franklin, who accepted the charter for the Oakland County alumnae chapter.

New officers, who were installed by the outgoing chairman, Mrs. Marc Hagerman, at the traditional candlelight ceremony, are chairman, Mrs. Donald C. Burch; program chairman, Mrs. Jerome C. Moore; secretary, Mrs. W. J. Mullinham, and treasurer, Mrs. Fred W. Suppick.

Entertains Friends At Fashion Show

The May 7 Fashion Show at J. L. Hudson auditorium, sponsored by the A.A.U.W., provided Mrs. John Thomson of Putnam drive with a delightful means of entertaining friends.

Guests who enjoyed cocktails and lunch at Menos before the show were Mrs. Richard Baird, Mrs. Harry Lippard, Mrs. Walter Pattee, Mrs. Glen Jensen, and Mrs. Dann Fraser.

Will Meet Sunday

WALNUT LAKE—Subdivisions two of Walnut Lake Estates, Inc. will hold a meeting at the clubhouse Sunday at three p.m. All members are urged to attend.

'Robin Nesting' Sign Detours Visitors

"Stop—Robin nesting" was the unique sign that greeted sewing club members arriving for cocktails and lunch at the E. S. Maund home on Darramoor road on Thursday. Guests were Mrs. R. Fisher, Mrs. E. Rinehardt and Mrs. C. Schoepfin.

They readily complied with the hostess' request to enter via the back door, when they were informed that a robin had laid four beautiful blue eggs in a nest immediately adjoining the front entrance.

Mrs. Maund said that until the eggs are hatched the sign will remain intact.

Blm. Farms WNFG Plan Crabtree Sale

BLOOMFIELD FARMS—Members of the Bloomfield Farms branch of the WNFCA have a project underway to beautify their subdivision.

They have purchased flowering crab-trees and are offering them for sale to their members and friends.

Trees are five to six feet tall in pots, and will be on sale May 18 at the home of Mrs. G. A. Brundrett, 6541 E. Dartmoor road. Advance sales to members have been excellent.

Dierlamm Children Home on Mom's Day

Mr. and Mrs. Wilfred R. Dierlamm of Valley Spring drive entertained at a family dinner on Sunday.

Home to spend Mother's Day with their parents, were the Dierlamm's two daughters and their families; Mr. and Mrs. Donald A. Wells and children, Barbara and Donnie from Marysville, and Mr. and Mrs. Raymond Kelley and son, Mokie of Detroit.

Other guests were Mr. and Mrs. Oliver Wells and daughter Carolin of Detroit and Mrs. Mabel Wells of Milford.

LUXURIOUS LIVING-MINIMUM MAINTENANCE



Prestige wooded knoll location on black top secluded drive. This custom COLONIAL RANCH home has among its features:

- Three 15 to 16 foot bedrooms.
- Three natural fireplaces.
- Deluxe kitchen filled with built-ins that make it a pleasure to cook.
- Window walled sunny breakfast room.
- Basement recreation room with fireplace.

Adjacent to Bloomfield Hills and Bloomfield Village—this "just right" sized house and lot will enable you to have luxurious spaciousness for entertaining—without the burden of continual extensive landscape and housekeeping maintenance.

HOWARD T. **Keating** COMPANY
Lahser Road and 13 Mile Road, Birmingham

Jordan 6-3121

Midwest 6-1234

Why Is One

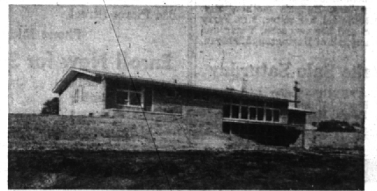

St. Hugo and the Hunt area.

SO many new homes are so much alike isn't it refreshing to find one like this—original, intelligently planned—interestingly different.

FAR beyond others, this unique bi-level brings you 4 Bedrooms, 2 complete Baths... a smart Kitchen and lower-level Activities Room with doors to the garden.

AHEAD of its time, you'll find the clever built-ins a joy to use. The construction means extremely low maintenance costs through the years. On an acre knoll with lovely views.

still time to choose your colors!
The firm of experience and

BIRMINGHAM'S SENIOR REALTORS

MAX BROOK INC.

Midwest 4-6700

LOVE AT FIRST SIGHT!



This is one of the most charming Ranches you will find anywhere in this area. Inside and out it is a delight to the eye. From a practical viewpoint it is well arranged and in excellent condition. You can move right in.

- Living room with fireplace; good-sized Dining room.
- Very nice Kitchen with eating space.
- 3 bedrooms; Bath with vanity.
- Lovely Basement Recreation room; tiled floor; Lav; Paneled walls.
- Screened Porch; extra large 2-car garage.
- Incinerator; Water Softener; Carpeting.

This home is situated on a very pleasant street, surrounded by equally charming homes. The street is paved. Schools and Churches, both public and parochial, are convenient. Call us for an appointment.

SNYDER KINNEY & BENNETT
INC.
Realtors

239 S. WOODWARD

MI 4-7000

BLOOMFIELD HILLS FOUR OF THE FINEST

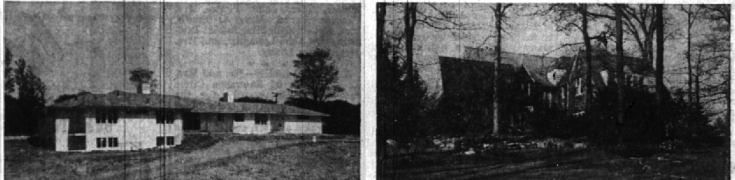

HARLAN DRIVE

This lovely ranch-type home is approaching completion on Harlan Drive in our Kingswood Hills Subdivision. We invite your inspection of it.

Living room 15'6" x 26'. Family-Activities Room 13'6" x 24'3". Superb kitchen with everything, first floor laundry, 4 family bedrooms, 2 baths, powder room and extra lavatory on first floor. Excellent bedroom and bath plus fine recreation room on lower level.

Look for our sign on Quarton Road just west of Glenary Road. Shown evenings and weekdays by appointment. Open for inspection Sunday 1:30 to 6:00 P.M.



AN ARCHITECT AWARD WINNER

Completely landscaped, with a circular black top drive, and a terrace, in beautiful Chelmsleigh.

The interior, charmingly decorated, has been designed with many special features. The kitchen is particularly superior. Full basement.

The owner has been suddenly transferred. \$65,000.

LONE PINE COURT

Right in the very heart of the Cranbrook School area. A finely architected, well built home, high up among mature trees and shrubbery. 3 minutes walk to Cranbrook School. A most desirable location for the family with children to educate.

Living room 16' x 25'. Library 12' x 15' paneled in black walnut. Dining room 14' x 17'. 4 nice bedrooms and 3 baths. Attractive, almost new carpeting included. Almost 2 acres of beautiful land with ample recreational space. Shown by appointment.



NEAR THE BLOOMFIELD HILLS COUNTRY CLUB—

A distinguished bi-level country home

Set in magnificent orchards

Ready for your family's immediate occupancy.

Watt, Manuel & Snyder, Inc.

298 South Woodward J Midwest 4-6300

Realtors

Birmingham, Michigan Jordan 6-2323