

Southfield's Northeastern Voting Precincts Re-Arranged

SOUTHFIELD — Voting precincts in the northeastern portion of the township were divided last week by township board to meet State requirement that no voting precinct contain more than 1,400 registered voters.

Affected are precincts 3, 7, 11 and 13. In addition Township Clerk Fannie Adams said precincts 1 and 9 would have to be split before April, 1958.

The new arrangement will make it possible for the north and south areas to split into two units of government without affecting the precincts, Mrs. Adams said.

RESIDENTS formerly in precinct 7 who live in the area bounded by Southfield, Evergreen, 13 Mile and 12 Mile (including part of the northwest corner of Section 14 adjacent to Lathrup Village) will be in the new precinct 18. Voting station for this precinct will be at the new 12 Mile elementary school, now under construction.

Precinct 13 will be divided at 12 Mile road and all residents living

north of 13 Mile between Greenfield and Southfield, south of Beverly, will be in new precinct 17 and will vote at the new Greenfield elementary school on Greenfield.

THE NEW precinct 12 will consist of all of section 12 between 12 and 13 Mile roads and Southfield and Greenfield. Residents of precinct 13 will vote at Peace American Lutheran church on 13 Mile road.

New boundaries for precinct 11 will be from 12 to 10 1/2 Mile and from Greenfield to Lathrup Village limits.

Mrs. Adams said registered voting strength of these new precincts would be: Precinct 2, 281; precinct 7, 1,086; precinct 14, 903; precinct 15, 711; precinct 16, 235; precinct 17, 1,000 (including Lockwood development); and precinct 17, 1,002. No figures were available for the new precinct 13.

Well

(Continued from Page 1-E)

RESIDENTS, however, want additional time to build up cash reserves to pay for necessary equipment to change over to authority water from profits on sale of water.

If the well site were purchased, it would be decided to the township for a parklike, Sura indicated.

Sura said residents now are getting unlimited water for \$3 a month and if they purchase the well, will charge enough to pay for the well and additional equipment, including meters needed to purchase the Detroit water.

LAMB SAID the area would need almost a mile of 12-inch pipe along 12 Mile, Greenfield and Catalpa.

The well site which covers nine lots was leased to homeowners three years ago for three years

List Correct Farms Zoning Classification

BINGHAM FARMS—Approximately 80 acres of unplatted property immediately east of Telegraph road and owned by several persons was the property reclassified R-2 by the Bingham Farms village council recently, not 73 acres of land owned by Carman Adams of Detroit, as previously reported by The Eccentric.

The Adams property, on which no action was taken, remains R-1. It lies directly west of the reclassified property, according to Farms Village President C. L. Hawley.

with provisions for a two-year renewal.

Sura estimated the value of the well system at \$100,000. Homes are served by two 10-year-old wells pumping water through six and eight inch pipes.

Candidates

(Continued from Page 1-E)

the district was consolidated 10 years ago, and for nine years has been president.

A Southfield resident for 16 years, Leonard is assistant principal of Redford high school. His three children are grown; he has seven grandchildren. Leonard served as a member of Southfield's first charter commission.

Leonard says he will "stand on the board's record." "We have tried to hold costs down and get the youngsters housed and we have accomplished both."

ROBERT H. LOGIE, 17592 Addison, has been a Southfield resident for six years. He also was a school board candidate last year. He is an operating engineer for Gobel Brewing Company.

Logie has two children in school and one pre-school child. He is a member of McKinley PTA, and Southhampton civic association. He points out that he has attended school board meetings frequently.

His interest as a candidate includes "improving public relations and keeping the public informed of board activities; enlarging present school sites; forming a master school plan." He stresses that he is concerned with "our children and their needs for today."

THREE MEN are seeking two four-year posts.

WILLIAM MIKULAS, 18658 Bungalow drive, Lathrup, previously served on the board for one term which expired two years ago. At that time, he says, pressure of business prevented his running for re-election. He is general manager of laundry products division of Kelvinator Corporation.

A resident of Southfield since 1940, except for three years spent in Lansing during the war, Mikulas has three children, all in school. He is a member of the Lathrup community association and a ruling elder in Birmingham Presbyterian church where he also is Sunday school superintendent.

MIKULAS, who holds a doctorate in engineering from University of Michigan, has taught at U. of M. and at University of Iowa.

Mikulas stressed his interest in a good education for Southfield children, stating the "need for an accelerated program for ground, building and teachers for the district which has been growing by leaps and bounds."

WILL J. OLIVER, 23975 Beech, has served as treasurer of the present board since consolidation 10 years ago. Prior to that he was president of John Grace school board. A Southfield resident since 1939, he has three children, one a freshman in high school. He is a retired engineer.

OLIVER also is serving as president of the Babe Ruth league and as a member of the Parks and Recreation commission. He was on the second charter commission.

He says, "I have kept in close touch with school finances; we have a lot of money invested, but none of our funds lie idle. I have been in charge of two-and-a-half to four-and-a-half million dollars. This year our money invested at

Lathrup Sprinkling Restrictions Hinge On Detroit's Orders

LATHRUP — Sprinkling regulations for Lathrup will be the same as for Detroit, when and if Detroit requires extra water restrictions.

If restrictions are needed, even-numbered houses would be able to use water to spray lawns, gardens, trees and shrubs on even-numbered days between 8 a.m. and 9 p.m. and odd-numbered houses would have the right to sprinkle on odd-numbered days during the same hours.

No ban would be in effect between 9 p.m. and 8 a.m., council announced. Detroit, which supplies water locally, has indicated it may not be necessary to restrict water usage this year.

three and three and a half per cent will earn \$100,000. I think the job is not yet done. We will file another term to see it through."

PHILIP A. MALONEY, 23561 Noel, is a resident of Southfield for three years. Maloney is a member of the Southfield township board, president of the Southfield charter commission, vice president of the Southfield taxpayers association and a member of Washington Village civic association.

He is owner of Berkley Kellerman company. He has two married daughters and a son graduating from University of Michigan medical school this month.

MALONEY says he is running because he feels "there is a definite need of a man on the school board who is interested in wise spending of the taxpayers' dollar, and of the taxpayers' willingness and ability to pay."

The present school board seems to possess an apathetic regard to the 80 to 85 percent of the tax dollar for schools and their operation. This proportion is excessive and the need for some different thinking is required.

"IT'S HARD to conceive that 1947 bonds are being retired this year," Maloney stated, adding that he feels "there should be no increase of the tax burden to the present taxpayers without a proper and complete study of the district's needs and then only on a long-term basis."

"The anticipated new and subsequent home owners would then be privileged to help pay for facilities of which they would be making full use in years to come. It appears that the biggest requirement of the proposed \$4,000,000 bond issue is to keep the taxpayer in the habit of moving the excessive school tax rather than giving him any worthwhile relief."

COMFORTABLE LIVING.....

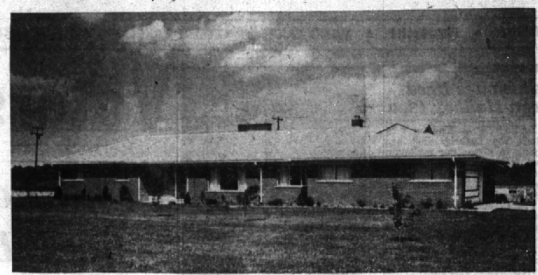

in Cranbrook Hills

Check these exciting features...

- Custom-built three bedroom-pannelled library Ranch home
- Country kitchen with custom-built birch cabinets; GE Textolite counters and breakfast bar
- birch-pannelled dining area with beamed ceiling
- two bathrooms and lavatory
- Ledge-rock fireplace in the large living room and also in the oak-pannelled family room with a raised hearth
- as you would expect, the two-car attached garage is plastered and heated.

And the inclusions...

- Carpeting and draperies throughout
- built-in Thermador range, oven and grill
- thermo-pane windows and marble sills
- home is professionally decorated
- slate vestibule, cork-tile flooring and a 36" attic fan.

OUTSTANDING...

in a choice location—and the price is within your reach!

Benjamin & Stephens, Inc.

259 S. WOODWARD Midwest 4-3232 Open 9 Till 9 BIRMINGHAM, MICHIGAN JOrdan 4-5728

4 Acres in the Heart of the Hills

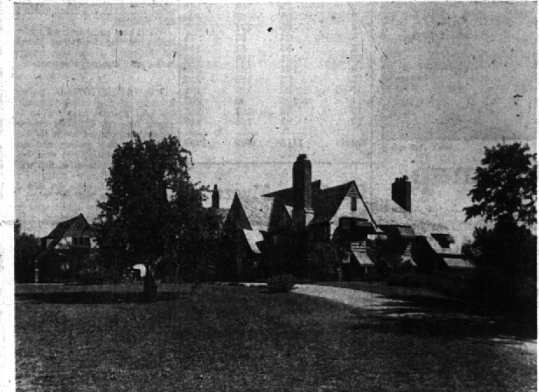

ONE OF BLOOMFIELD HILLS MOST GRACIOUS HOMES. WITHIN WALKING DISTANCE OF GRADE SCHOOL AND CRANBROOK AND KINGSWOOD.

- Stream and small lake on property.
- Six family bedrooms and five baths.
- Billiard room.
- Recreation room.
- Pannelled living room and library.
- Tennis court.
- Green house.

\$125,000.00 TERMS. WALSH, JAMES & WASEY Co. Realtors Since 1918 431 S. Woodward Ave. Birmingham Midwest 4-6500 Detroit phone JO 4-6033

WHETHER YOU WANT

A COLONIAL



- Intriguing Dutch type with Thatched roof.
- Living room; Sun room;
- Dining room with corner cupboard.
- Eating space in Kitchen.
- 4 Bedrooms, 2 1/2 baths.
- Full basement; 3-car Garage.
- Screened Porch with Awning.
- Carpeting and Drapes.
- Very nice lot with landscaping and mature trees, on a pleasant, shady street. Near Schools.
- Ideal home for a family.

or

A RANCH

- 1 1/2 Story across from the Country Club on a large lot.
- Large Living room; Dining ell.
- Lovely Kitchen with breakfast space.
- 2 good-sized bedrooms and bath on 1st floor; large bedroom and full bath on second plus a potential 4th bedroom easy to finish.
- Full basement; 2-car Garage; Patio.
- Kitchen fan; attic fan; almost new carpet and drapes.
- Excellent condition—you can move right in.



Either of these homes will suit your needs, if you are looking for true value and enough room for a family. Both are in good neighborhoods and both are priced for the average income. You need only decide which type of home you prefer. Call us for an appointment and judge for yourself.

SNYDER KINNEY & BENNETT INC. Realtors

239 S. WOODWARD MI 4-7000

IN THE BLOOMFIELD HILLS SCHOOL DISTRICT:

BROOKFIELD HIGHLANDS

"BROOKLANDER"

3 BEDROOM COLONIAL RANCH HOMES

Models at \$36,900 EXCELLENT MORTGAGES

1800 sq. ft. plus FULL BASEMENT

- Large living room
- Separate dining room
- Paneled family activities room
- Huge kitchen with built-in Frigidaire range, oven and disposal; stainless steel sink; built-in charcoal steak grill
- Breakfast room
- Slate floor entrance hall
- Plenty of extra storage space in the large full basement

FULL BATHS 1/2 CAR GARAGE Patio

HOUSEMAN-SPITZLEY CORPORATION BLOOMFIELD HILLS OFFICE Long Lake Road at Telegraph Opposite Devon Gables Phone ML 4-7422

See the Beautiful Hills in lovely Brookfield Highlands. Wonderful building sites with a view for miles around. Many exceptional homes now under construction in this development.

Located north of Long Pine Road and just west of Middle Belt Road.