

Married Saturday In Holy Name

Karin Kathryn Oldberg and Peter B. Shaw were united in marriage Saturday noon by Rt. Rev. Msgr. Eugene E. Paddock, in the presence of 250 guests. Some of the ceremony was Holy Name Church.

Parents of the newlyweds are Mr. and Mrs. Sidney Oldberg of Puritan, Birmingham, and Mr. and Mrs. John F. Shaw of Ensley, Conn.



MRS. PETER B. SHAW

KAREN'S wedding gown of Italian taffeta was designed with long sleeves, a portrait neckline accented by lace and a full skirt sweeping into a full train.

A rose pointe lace cap held in place her fingertip veil of illusion. She carried a bouquet of stephanotis and white roses.

White headbands with daisies complemented the French blue cotton dresses worn by the bride's attendants. Their gowns featured matching cummerbund with scoop neckline and full skirt. Yellow roses and daisies were arranged for their bouquets.

MATRON OF HONOR was Mrs. Roy Christianson of Ann Arbor. Bridesmaids were Mrs. William K. Downey, sister of the bride, Frederick Bahr, and Mrs. John Balty, Betsy Sherrer.

James Oles was best man. Ushers were Howard Gaberson, Sidney T. Oldberg, brother of the bride, William K. Downey, and George Manning of Ann Arbor.

The bride's mother wore a pale pink organza sheath with white lace and small matching hat. Mrs. Shaw chose a blue silk chiffon dress and pink hat. Their corsages were roses.

After a brunch reception at the Orchard Lake country club, the couple left for a honeymoon in Bermuda. The bride wore a navy blue silk sheath with navy and beige accessories.

Vows Spoken Friday Evening

Lorraine Ceelle LeDuc and Frederick Bredbeck Bevis pledged their nuptial vows Friday at the Peoples Church in Lansing.

The Rev. G. Brandt Teft solemnized the double-ring rites at a candlelight ceremony.

The bride is the daughter of Dr. and Mrs. Don M. LeDuc of East Lansing. Her husband is the son of Mr. and Mrs. Donald J. Bevis of Westwood, Birmingham.



MRS. FREDERICK B. BEVIS

THE BRIDE chose a gown fashioned of French lace and tulle over satin featuring a lace bodice with scalloped sabrina neckline edged with sequins. A billowing skirt of tiered tulle overlaid with deep peplum falling at back to a brush train. French silk illusion fell from her half hat of lace with crystal drops. Trailing stephanotis was carried on a white bobble.

Mrs. John R. Barnes of Muskegon, was her sister's maid of honor. She chose a ballerina length gown of dlor blue dupioni silk with a square neckline and short cap sleeves. She carried a basket of pastel and white daisies.

Bridesmaids were Mrs. Fred Dawe, Jr., sister of the bride, of Marianna, Fla., Valerie Rade, cousin of the bride of Albion, Catherine Dale of Lansing and Pamela Dexter, sorority sister of the bride, of Glen Ellyn, Ill. They were dressed identical to the matron of honor's gown.

GREGORY E. BEVIS, brother of the groom, was best man. Guests were seated by John Barnes of Muskegon, Robert Gasser, James Conlin and Howard Bevis, uncle of the groom, of Lombard, Ill. Mrs. DeLac attended her daughter's wedding in a navy chiffon sheath with French lace with white accessories. The mother of the groom accented her beige lace dress with brown satin accessories.

Out of town guests greeted at a reception in the church parlor were Mr. and Mrs. Lewis M. LaDuke of Jackson, Mrs. Charles Haefner of Denver, Colo., Sharon and Bruce Elper of Denver, Colo., Mrs. Henry Shaw and daughter from Uniontown, Pa., and Mr. and Mrs. Lavin Ferrall of Pittsburgh, Pa.

LORRAINE chose a navy blue suit with white and navy accessories with a white orchid from

her wedding bouquet, for her honeymoon to Golden Lake, Mich., where her husband will be teaching for the University of Michigan school of natural resources.

They will make their home at Ann Arbor, where Frederick will be attending Graduate school at the University of Michigan.

Selling your house? Advertise it in the "For Sale-Houses" columns of The Eccentric.

Big Boy HOW-TO-DO-IT SHOW

Free Bar-B-Q Hints WED., JULY 3

The Birmingham Hardware 152 N. Woodward

PRESCRIPTION SUN GLASSES

Complete Lens Grinding Facilities On Our Premises

YOUR PRESCRIPTION GROUND IN SUN GLASSES - SINGLE VISION OR BIFOCALS

No Need for Eye Examination. We Take the Correction Off Your Present Glasses With Our Lensometer.

N. R. BECKER, O.D.

EYE EXAMINATIONS - GLASSES FITTED 135 E. MAPLE PH. MI 4-0644

Optometrist—10 Years in Birmingham

POTTER Moving & Storage Co.

2253 Cole Phone MI 4-4612

no.1 specialist in storage!

ALLIED VAN LINES, Inc.

No. 1 on U. S. Highways—No. 1 in Service—No. 1 in Your Community

Fancy Cuts

PREPARED TO YOUR LIKING

• FRUITS • GROCERIES • VEGETABLES ALL KINDS OF BASKETS

OLSEN'S MARKET

AMPLE PARKING WE DELIVER MI 4-1916

West Brown at Chester Birmingham

At Summer Camp

Owen C. Davis, son of Mr. and Mrs. Owen C. Davis, 4433 Tarry lane, has enrolled for an eight-week period at Wentworth Military Academy's summer camp in Lexington, Mo.

Wins Membership

Judith Evans of Birmingham was among the students who received special recognition at the Honors Assembly at Ferris Institute, Big Rapids. She won a membership in Alpha Psi Omega, non-orary dramatics fraternity.

Sailing Group Gets Underway

Women's Sailing Group of the Orchard Lake Country club started their summer sailing Tuesday and will be every week thereafter. The following women were elected: Mrs. Rudolph Eberstadt, Jr., chairman, Mrs. John K. Bagby, co-chairman, Lu Ann Aulet, crew chairman, Mrs. Benjamin Brewster, social chairman, Mrs. W. L. Shaffer and Mrs. A. J. Underwood, prize chairman.

Still others are Mrs. Basil E. Brown, house committee, Nancy Sommer, rules committee, Nancy Smith and Barbara Sommer, junior sailor chairman, Mrs. George Bingham, publicity, Mrs. Garson H. Crane, charge of first series of sailing and Mrs. Howard B. Green, charge of second, and Mrs. Edward S. Reid, Jr., charge of third.

FOR THE FINEST IMPORTED AUTOMOBILES

Visit FALVEY SALES AND SERVICE

22600 Woodward Ave. Ferndale Phone Lincoln 3-5000

GROVECREST MANOR

"A dignified and gracious home away from home"

Convalescent, Medical & Post-operative cases

24 hour nursing care and medical Staff State approved

Dignified living and Excellent Foods Flexible Rates

Write or Call for Detailed Brochure

161 State Street Pontiac, Mich. Federal 5-6096

Day—Half-Day and Evening Sessions

CONTINUE THROUGHOUT THE SUMMER

Today, nearly every office position requires a knowledge of shorthand, accounting, typewriting, or office machines.

There are many opportunities for those who are well trained in the basic fundamentals. Prepare now for future security.

Approved for Veterans' Training

The Business Institute

7 West Lawrence St. Phone FE 2-3551
Call in Person or Return this Ad for Bulletin

Name _____ Address _____

Get 4th of July Fixin's at Kroger!

Kroger

LIVE BETTER FOR LESS

Open Mon., Tues., Wed., Sat., 9 A.M. to 6 P.M.
Open Thurs. and Fri. 9 to 9

FRESH LEAN TENDER BOSTON BUTT **Pork Roast**

Serve a roast for Sunday dinner. Kroger special low, low price.

Lb. **39¢**

NEW KROGER BREAD IS **whiter**

Because It's Made By FORMULA "Y"

Formula "Y" that's why new Kroger bread is so much whiter so much lighter . . . has a fine flavor. Try it. Same low price.

ENRICHED SLICED FRESH **White Bread** 2 20-Oz. Loaves **37¢**

Smoked Ham

When buying ham be sure to buy the full shank half and get lots of choice center slices that you would not normally get with the shank portion.

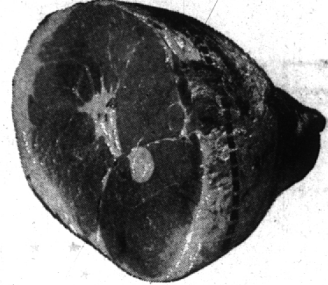

- Lb. **43¢**
- Whole Ham 12-14 pound average Lb. **49¢**
 - Hams WEST VIRGINIA BRAND Hygrade's semi-boneless Lb. **79¢**
 - Canned Hams Kingan, no bone, no waste Lb. **75¢**
 - Hot Dogs Hygrade all meat skinless 1-Lb. Pkg. **49¢**

- Butt End Ham Cut from 12-14 avg. hams Lb. **55¢**
- Liver Sausage Greenfield's fresh or smoked Lb. **43¢**
- Sliced Bacon Hygrade's Old Favorite brand Lb. **59¢**
- Ground Beef Ground fresh several times daily Lb. **39¢**
- FANCY CHUNK STYLE **Star Kist Tuna** 3 6 1/2-Oz. Cans **79¢**
- Banquet Chicken One whole pre-cooked chicken 3 1/4-Lb. Cans **99¢**
- Cheese Spread Lawndale imitation pasteurized process 2 Lb. Pkg. **59¢**
- Margarine Homestead, everyday low price 4 1-Lb. Pkg. **79¢**
- Orange Drink Hi-C, high in vitamins 46-Oz. Can **29¢**
- FINEST QUALITY WHITE **Northern Tissue** 12 Rolls **89¢**

SWEET JUICY DELICIOUS **Santa Rosa Plums** Lb. **39¢**

- Grapes SEEDLESS Fresh sweet delicious Lb. **29¢**
- Cherries Red ripe sweet delicious Lb. **59¢**
- Apricots Fresh golden ripe beauties Lb. **29¢**
- Nectarines Sun ripe sweet delicious Lb. **39¢**
- Blueberries Fresh sweet delicious Pint Size **39¢**

Produce is Fresher at Kroger

SOUTH CAROLINA FREESTONE **Peaches**

Every one big golden delicious full of sweet delicious flavor

2 Lb. **39¢**

PRODUCE IS Fresher at KROGER

Get Top Value Stamps Plus Low, Low, Low Prices at Kroger!

We reserve the right to limit quantities. Prices effective through Sunday, June 30, 1957.