

# ROOM TO ROOM

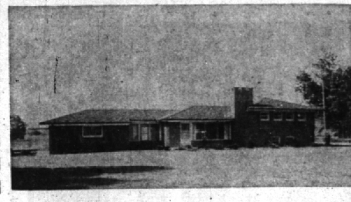

See this delightfully detailed and custom built brick tri-level set on a large two acre site.

3 excellent bedrooms, each with large double closets. A decorator designed tiled bath plus a convenient extra tiled lavatory.

The large living room is over 25 feet in length with an attractive fireplace wall. Also there is a 17 foot mahogany paneled and jalousied lauderette room. The kitchen is "farm style" with knotty pine cabinets, a dishwasher and huge breakfast space.

The lower level has a paneled recreation room 19 x 25 with bar facilities plus tremendous storage space under the rest of the house. Attached 2 car garage and a small stroll on the property.

Call now for an early appointment! LOOK \$29,500.00

## Your Home Column

BE OUR GUEST FOR AN INTRODUCTION TO THESE NEW HOMES!

### WARM & FRIENDLY!

BRAND NEW AND READY TO MOVE! This appealing custom-crafted brick ranch creates an instant air of welcome as you step into the foyer and view the gracious living room ahead. To your right the bright satin cherry farm kitchen with built-in range & oven, plus the family room with a fireplace. The "easy-rin" bedroom wing has 3 excellent rooms and 2 fully tiled bathrooms. For the final touch add a full basement, attached 2 car garage and paved streets. LOOK TODAY! \$34,500.00

### PICK YOUR COLORS NOW!

This captivating contemporary tri-level will be completed within 3 weeks. Just enough time to pick your decorating and tile colors. 3 twin-size bedrooms, 2 decorator baths plus tile lavatory. Glass wall paneled family room, two fireplaces, large dining area. Feature-filled kitchen includes built-in oven and range and dishwasher. Attached 2 car garage and set on an acre lot. Don't miss the unusual and attractive foyer treatment with the towering glass and balcony effect. CALL NOW! \$38,700.00

### IMMEDIATE POSSESSION!

Towering trees and a beautiful hilltop site enhances this BRAND NEW brick ranch. "Furniture-ess" 15 x 25 living room plus a 11 x 11 dining ell, 3 light and airy bedrooms, tiled bath and lavatory. The kitchen is knotty cedar and has a built-in oven and range. Attached 2 1/2 car garage and a large patio for restful summer evenings. A perfect combination—superb location and quality plus, LOOK! \$28,900.00

### IN TIME FOR SCHOOL!

NOW UNDER CONSTRUCTION this rambling brick Colonial ranch has everything the discriminating buyer seeks. Top location and fine craftsmanship with the following features—3 twin-size bedrooms, all with double closets and 2 full tile baths in the bedroom wing, each with a vanity. An outstanding kitchen features built-in oven, range, disposal and dishwasher, and ample breakfast area. There is also a convenient extra lavatory adjacent to the large rear activities room, attached 2 1/2 car garage, FULL BASEMENT, 3 fireplaces, loads of huge trees. SEE THIS NOW! \$41,500.00

### AUTHENTIC CAPE COD!

Complete in every minute detail, this charming and spacious home will delight the most discerning buyer. Located in the new Midvale school district in the heart of Birmingham, this 3 bedroom and library brick Cape Cod has 2 full baths, a farm style kitchen and full basement. BRAND NEW and still time to choose your decorating. CALL NOW for your appointment. IT'S NICE!

## PLEASE NOTE:

In last week's Eccentric a news item appeared stating that a Birmingham Realtor had been charged locally with larceny by conversion. This man was not a Realtor. In this area only members of the Birmingham Real Estate Board are Realtors. You can still rely on a Realtor.

HALL & YOUNG  
inc.  
REALTORS

West Maple at Telegraph B'ham: MI 6-2700  
Det: JO 6-7900  
Open Till 9 P.M.

# Lathrup Schedules Huge July 4th Fireworks Display at Rec. Area

LATHRUP—According to the Lathrup Police Youth Recreation Department, Inc., Lathrup will have the biggest display of fireworks in Michigan July 4.

Bigger and better than last year, the 30-minute show is scheduled to start at 8:30 p.m. July 4, or at the same time July 5 in case of rain. It will be held at the Lathrup recreation area.

ALL PERSONS driving to the show are requested to use the entrance at eleven Mile road and Rainbow drive. All other streets will be closed. Walkers, however, will find the recreation area has been mowed and sprayed for insect control. A force of 27 police will be on duty to keep traffic moving. Because of their previous experience, explorer post LC-1 has been asked to assist police.

## FAMILY PASSES

are being mailed to every Lathrup family today, along with a plea for more funds to carry on the recreation program. Funds collected by the police recreation department have provided two ice skating rinks and two fine baseball diamonds and within the next two weeks a girls' recreation program will begin. Checks may be made payable to the Lathrup Police Youth Recreation Department, Inc.

## The Beverlys

WEST BEVERLY - EAST BEVERLY  
AILEEN STOKER  
MIDWEST 4-1038

### Beverly Social Briefs

few days and this week Charles Schmidt of Kenilworth, Ill., was a house guest.  
Don Dorough, son of Mr. and Mrs. J. T. Dorough of Beaconsfield, is home from Dartmouth. He is leaving shortly on a six-week ROTC summer cruise to South America. The Doroughs have as their house guest for two weeks Dede Williams, daughter of Mrs. Clifford Williams of Albuquerque, N. M., formerly of Birmingham. Dede is a Birmingham high graduate and is visiting with all her former friends. From here she will travel to Oregon to visit with her grandmother, also a former Birmingham resident.

Barbara Brophy, daughter of the Edwin A. Brophy of Warwick, is home from Dartmouth. He is leaving shortly on a six-week ROTC summer cruise to South America. The Brophy's have as their house guest for two weeks Dede Williams, daughter of Mrs. Clifford Williams of Albuquerque, N. M., formerly of Birmingham. Dede is a Birmingham high graduate and is visiting with all her former friends. From here she will travel to Oregon to visit with her grandmother, also a former Birmingham resident.

Valerie Moore, daughter of Mr. and Mrs. Ralph Moore of Birwood, entertained several of her girl friends at a combination birthday and slumber party last Friday. Her guests were Susan Buerge, Judy Barlow, Carol Johnson, Linda Parley, Bonnie Sue Renshaw, Virginia Stead and Marianne Stocker.  
Mr. and Mrs. Charles Vogel of Beaconsfield had as their house guests for a couple of weeks Mrs. Vogel's parents, Mr. and Mrs. Charles Fisher of Montclair, N. J.

Dr. and Mrs. Clayton Lewis of Fourteen Mile road have had as their guest for the past six weeks Lewis mother, Mrs. Charles Lewis of Crown Point, N. Y. Mrs. Richard Hoeck, a sister, arrived last weekend from Chicago and together with Mrs. Lewis, they drove Mrs. Lewis, Sr. home this week. The Lewises also had Mr. and Mrs. George Lewis of Miami Beach visiting for a few days and last Wednesday Mrs. Lewis had a luncheon to introduce the visiting ladies to her friends.

Mr. and Mrs. Ben Burda of Beechwood have as their house guest Mr. and Mrs. M. Lopez, Sr. and Manuel Lopez, Jr., and his wife of Brooklyn, N. Y., for a two-week stay. After visiting friends and relatives and points of interest they will spend some time at the Burda Codas Island Shores summer home.  
Mrs. Gordon Goodrich of Hillcrest had a graduation luncheon for Ann Alistan of Bloomfield Village last Wednesday. Ann graduated from Immaculate high school in Detroit.

Judy Underwood, daughter of Mr. and Mrs. Perry Underwood of Ingleswood, was home from Washington university, St. Louis, where she was a sophomore, returning last Sunday for a summer course. At present, the Underwoods have their daughter-in-law, Mrs. Gerald Underwood, as their house guest.  
Lucretia Fischer, daughter of the F. H. Fischers of Kinross, is home from Florida Southern college and has had as a house guest a Notre Dame student, Michael Tansey, of Caracas, Venezuela. Last weekend, Lucretia travelled to Chicago for a

### Give Neighborhood Luncheon Honoring Leaving Residents

BEVERLY—Mrs. Edward MacDougall and Mrs. George Bowden gave a neighborhood luncheon last week for Mrs. Claude E. Whipple of Beechwood. The Whipples, who have been residents of Beverly Hills for 16 years, will soon be moving into their new home in Battle Creek where Mr. Whipple is sales manager for the Rich Manufacturing Co.  
Mrs. Whipple, during her residence, has been active with the PTA of Pierce and Beverly schools and on the Birmingham PTA council.  
Neighbors present at the luncheon were Mesdames Martin Otto, Fred Palmer, Henry Leupen, Allen Frederick, William Gibbs, Warren Jones, William Sloum, King Ruby, William Compton, Theodore Willis, Richard Williams, Thomas Jensen and Miss Dolores Buckner.  
Mrs. Whipple was pleased with a beautiful gift.

### Arrest of Juveniles Clears Up Break-ins

SOUTHFIELD—Arrest of six juveniles solved two break-ins of Southfield-10 school which occurred in April; cleared up a break-in at a miniature golf course on Eight Mile road last year; and led to recovery of lawn chairs taken two weeks ago from the Peter Kosowski property, 22850 Golfview drive, according to Det. Sgt. Charles Durbin. The youngsters have been turned over to their parents.

### Have You Met . . .

The Philip A. Halls of Birwood, who moved to East Beverly from Birmingham the first of June? Hall is a member of the firm Hall & Young and is a graduate of the University of Michigan. They have one child, Beth, 2 years old. Mr. and Mrs. Hall both enjoy outdoor sports such as golf, skiing and swimming.

## BLOOMFIELD VILLAGE

183 N. WILLIAMSBURY  
Four bedroom two bath Colonial with activities room, exceptionally large bedrooms, Thermador built-ins. Seeded and landscaped lot. Complete and ready to move into. Good financing.

2532 COVINGTON PLACE  
Five bedroom three bath with oak paneled library. Good design—just being trimmed.

## BLOOMFIELD HILLS

(Old Endicott Farm)  
125 HILLTOP LANE  
Located north of Quarten Road and right off Chesterfield. Five bedroom three bath ranch with exposed lower level on one acre hillside lot. Contains separate dining room, paneled library, recreation room, hobby room, three fireplaces.

## KASSABIAN BUILDERS

474 N. Woodward Ave. Midwest 4-1200

# Lakefront Lots

- Upper Long Lake
- Hammond Lake
- Sodon Lake

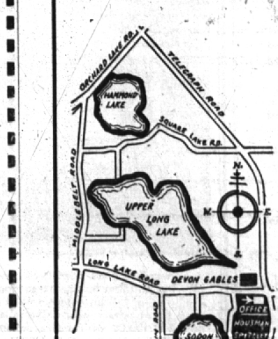

## BLOOMFIELD TOWNSHIP

SUBURBAN LAKE FRONTAGE  
is always in demand, but the number of high and dry lakefront lots with loads of trees being offered for sale becomes smaller with each succeeding month. The Houseman-Spitzley Corporation has a few outstanding lakefront sites at \$80 to \$100 per ft. in the Bloomfield Hills area. Live with the lakes and excellent fishing at your doorstep. Terms. Call for detailed information.

BLOOMFIELD HILLS OFFICE, at Long Lake Road and Telegraph Road opposite Devon Gables. Phone MIDWEST 4-7422

HOUSEMAN-SPITZLEY CORPORATION  
408 WASHINGTON BLVD. BLDG. DETROIT 26 WO. 3-4816

Residential  
**MORTGAGE LOANS**  
DETROIT MORTGAGE COMPANY  
199 Pierce Street  
Birmingham, Mich.  
Mr. Basancon MI 6-8617

# THE AREA'S FINEST AT BROOK

Every so often you find a home so meticulously perfect in every detail that it almost defies description. Such a home is this N. Glenhurst residence. Readily evident is the excellent floor plan, the draperies and carpeting that are practically new and in excellent taste and the many plus features that you so seldom find in such degrees.

- 4 Spacious Bedrooms
- 28 x 14' Recreation Room
- 30 x 16' Screened Porch
- Large Family Room

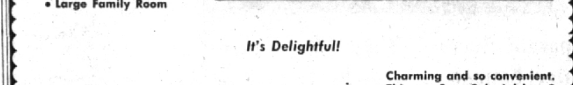

It's Delightful!  
Charming and so convenient. This one-floor Colonial has 3 family size Bedrooms, a large Living Room and a beautifully paneled Recreation Room with Lavatory in Basement. There is an 84 x 120' landscaped lot. Close to new 8'om High School and shopping.

- Double wash basins in Bathroom
- Really large closets
- Living Rm. and Dining Ell carpeted
- Gas heat
- Attractive Kitchen



All this at \$26,500!

See the Detroit skyline from this magnificent one-floor residence in Bloomfield's finest location. There are three large Bedrooms and a large Activities Room that's beautifully paneled with plank floors that are p e g g e d. Sparkling Mutchler kitchen with built-in range, oven and Revco refrigerator and freezer unit. The lower level has sliding glass doors to outside and there's a room for 2 Bedrooms and Bath on the lower level, as well as a large Recreation area. This striking residence is close to Cranbrook and Christ Church and is in the Bloomfield Hills School District.

- Walk-in closets
- Fireplaces in Living Room and Activities Room
- 15x25' Recreation Room
- Large rolling site
- Fine craftsmanship throughout

Quality and Distinction!  
Complete air-conditioning makes this English type Bloomfield Village home unusually attractive. The landscaping is an adventure in botanical delight. It has 5 large Bedrooms. One of Bloomfield Village's finest locations. It's readily accessible to transportation, schools and shopping.

- 13x16' Porch with canvas drops
- Adjacent 90' site with birch lathhouse or kennel can be purchased separately
- Day help walk from nearby W. Maple bus
- The 4th Bedroom and Bath would make an ideal "in-law apt."



Here's a sparkling new one-floor Colonial with 4 Bedrooms. It's roomy as all get out and so attractive it could be the All-American home. You'll especially like the full G.E. color Kitchen that has its own pantry. The huge basement Recreation area has a raised hearth wood-burning fireplace. The Kitchen has ample breakfast space and there's a charming Living-Dining Room combination. It's within walking distance of Birmingham High School.

- Paved street
- City water and sewers
- Low Bloomfield Village taxes
- Attic Fan
- 2 beautiful Baths of ceramic tile
- Wonderful neighbors

Priced under \$40,000, excellent financing!  
There is a wonderful selection of fine homes at  
BIRMINGHAM'S SENIOR REALTORS  
**MAX BROOK INC.**  
Midwest 4-6700