

Receives Gift

LATHRUP—In recognition for her service of tending the girl scout leaders' children at every neighborhood meeting during the year, Mrs. William Hayes of Lathrup was presented with a gift by the leaders of this area.

Center Holds Grdn. Group Holds First Meeting of Season

EAST SOUTHFIELD—The first meeting of the Canterbury Garden Residents, Inc., for the 1957-58 year was held at the home of area director, John Rodgers, June 10. The budget for the coming year was proposed by Treasurer Don Burnett and approved by the area directors. Completion plans were proposed for the gateway at twelve Mile road and Red Leaf lane. A tentative date was set for the second annual street dance, to be held the first weekend after school opens in September. A picnic and Christmas party are also being planned for the children of Canterbury Gardens.

Want ads cannot be accepted after 5 p.m. each Tuesday.

Police Station Court Room is Abandoned

SOUTHFIELD—Township board changed location of township justice court—or at least said where it would not be—when they declared the police station would no longer be used for such activities. The station, police say, is too small to accommodate both police and the court. Newly-elected Justice Allan Bulloch has already arranged new quarters at 10 Mile and Telegraph. The other justice, Clarence A. Reid Jr., has not indicated where he will hold court.

Daughter Baptized

LATHRUP—Mary Katherine, daughter of Mr. and Mrs. Peter Spurck, was baptized at St. Bede's church June 9.

The first blood transfusion, according to record, was given to Pope Innocent VIII in 1492.

Law

(Continued from Page 1-E)

Paving Co. of Centerline, entered a bid of \$39,822.15, while the highest bid came from Cook Contracting Co. for \$55,239. The council instructed the board of appeals to hold a public hearing for the purpose of reviewing the assessment July 8 and adopted resolution No. 6, as read, creating a special assessment roll.

CONSIDERATION was given to the traffic problems still existing at Peta's Market, twelve Mile and Bloomfield, despite the recent installation of proper signs. The matter was referred to the police department for better enforcement.

CITY ATTORNEY Everett Hayes has been asked for clarification of the wording in the zoning amendment which re-zoned T. E. No. 1 on Southfield Road to semi-commercial and changed the assessment from \$25 to \$8. The council also passed Mr. Kelley for fulfillment of his agreement to build a section of sidewalk on Sunaet boulevard north of the town hall.

KELLEY ASSERTED he was waiting some specific determination of the proposed Elderado drain, but the council urged him to proceed immediately, indicating that if the drain became an actuality, of which there is some doubt, affected portions of the pavement could be torn up and restored at a minimal cost. Some solution to the increased parking problem in the vicinity of the Hainbow recreation area was sought and a recommendation that unformed police direct parking and traffic during game time was made in hope that this would alleviate the hazards now existing.

A road committee report was read by councilman David Anderson and copies are to be sent to the police chief, the recreation association, Lathrup Little League and other organizations involved with the note that the council would support their recommendations for better control and improved parking. The council also made it clear that it opposes the practice of off-street parking in unimproved areas as damaging to ditches and shoulders.

AUTHORIZATION to execute contracts for sanitary and storm sewers by the firm of Ayers, Lewis, Norse and May, consulting engineers, was made effective as of August 20, 1956. Work has been under way since last fall by verbal agreement only. Council action Monday might simply concluded details and consummated a formal agreement.

An order for 80 water meters was let to Worthington Gammon Co. of Battle Creek based on their bid which was the lowest of four opened by city administrator Leonard Watchowski. The meters should constitute a years supply, he said, and funds for them were available in the water department budget. An amendment presented by councilwoman Elizabeth Mitchell asking that 14 20-foot lots on the east side of the alley on the south-east corner of twelve Mile and Southfield roads be re-zoned for parking in anticipation of construction of an Atlantic and Pacific Tea Co. store was referred to the Board of Appeals for recommendation.

The passing of the proposed food ordinance was delayed, as well as was consideration of bids for a pickup truck until the next regular meeting.

House Guest

LATHRUP—Mrs. Oscar Lake of Kalamazoo is a house guest of Mrs. L. E. Bennett of San Diego Drive this week.

'Who's Responsible For Road Project'

SOUTHFIELD—Who's telling the truth.

That's what Avon Lane residents want to know about the torn up area in front of their homes that at one time they were respectable looking ditches, culverts and road.

Oakland county says Southfield township issued the bonds and is therefore responsible for a contractor whom Avon residents credit with a poor job.

Township officials say the county issues the permits and requires a bond and should therefore be held responsible.

IN THIS CASE the required bond was supposed to be \$10,000 say township officials, but county road commission never required the contractor, Lynn Excavating Co., to post any bond. Now all that is left of the money which was to be paid for the job is \$1,500, and that township officials hope to use to help make the job right. Supervisor Eugene Swem said Lynn officials promised to begin Monday to put the area in good condition.

It all started last Fall when Avon residents, in Section 35, wanted water and petitioned the township to create a special assessment district.

THIS DONE, residents anted up about \$400 to \$450 each so they could pay cash on the barrel-head and get the job done quicker than they would if they had to float a bond issue.

Now they say culverts are askew, dirt and clay cover the road and ditches run in a zig-zag course. No water is coming through the pipes.

Water Superintendent Leonard Lamb explained the health department had to test and approve water samples before tap-ins could be made. Now testing is completed and tap-ins will be made within a few days Lamb said.

JAMES DORRELL, 21350 Avon, said he talked with Oscar Loomis, of the highway commission, and Loomis denied any responsibility stating that the township was at fault.

Adolph Neilsen, 21446 Avon Lane, said he had two truck loads of sand in front of his home making it impossible for him to park his car without leaving it completely in the road. An unidentified Avon lane resident called the road "a mess." "It cost us money to get worse off," he said.

Represents Lathrup Lions in Calif.

LATHRUP—Mr. and Mrs. Leon Lathrup, is representing this area and Watchowski of Blackstone are for the Lathrup Lions Club, leaving for San Francisco, Calif. The Watchowskis hope to drive next week for a two-week stay, down so they can see some of the Watchowski, city administrator for country and come back by plane.



A. L. DOENGES CO.

CUSTOM BUILDER
TRADITIONAL & COLONIAL
HOMES
IN THE BIRMINGHAM-BLOOMFIELD AREA
Midwest 6-1600 - 4084 W. Maple

FRANKLIN VILLAGE



This 4 bedroom, 2 1/2 bath, QUALITY built home features a complete G. E. FAMILY kitchen, 22 ft. rear covered terrace, walk-in cedar closet, and full basement with rec. room space. Beautifully landscaped 125 ft. rolling lot. 2 1/2-car att. garage. Superb detailing throughout. \$51,500.

CHAMBERLAIN

Woodward at 14 1/2 Mile BIRMINGHAM, MICH. REALTORS MI 6-6000 JO 6-1527

\$\$\$ CASH \$\$\$
FOR YOUR PROPERTY
Immediate Deposit
SEE ME FIRST
RAYMOND E. CECIL
Midwest 7-0744

IMMEDIATE POSSESSION



CHARMING COLONIAL HOME

CONSTRUCTION: Brick, Michigan fieldstone and frame, Thermopene windows.
LOCATION: Coryell Park—One of Birmingham's exclusive residential areas.

The site has 210 ft. of frontage on Arlington Drive and is 327 ft. deep. Beautifully landscaped with Elms, Maples, Weeping willows and a large variety of rare shrubs and flowers.

SPECIAL FEATURES

- Living room 16' x 29'
 - Dining room 13.6' x 16'
 - Library 11.6' x 12'
 - Large tile kitchen
 - Breakfast room 8.6' x 15'
 - Screened porch 11' x 16'
 - Recreation room with stone fireplace and powder room
 - 2-car garage with apartment above. Water softener, attic fan, yard sprinkling system, carpets, drapes, dryer, refrigerator, stove, dishwasher. Delco hot water & forced air heat.
 - Many other features included to make for modern family living.
- Master bedroom 16.6' x 19' plus Dressing alcove with mirrors & Tile bath—(stall shower & tub)
 - Guest bedroom 14' x 16' 1/2 hall bath
 - Family bedroom 10' x 14'
 - Family bedroom 15.6' x 16.4'—hall bath
 - Cedar room

See us for further details & inspection.

MARKLEY, ETTER & VAN MAAREN, Inc.

820 S. Woodward Ave. Birmingham, Mich. MI 4-1222 JO 4-5800

IN THE BLOOMFIELD HILLS SCHOOL DISTRICT:

BROOKFIELD HIGHLANDS

"BROOKLANDER"

3 BEDROOM COLONIAL RANCH HOMES



Models at \$36,900

EXCELLENT MORTGAGES

1800 sq. ft. plus FULL BASEMENT

- Large living room
- Separate dining room
- Paneled family activities room
- Huge kitchen with built-in Frigidaire range, oven and disposal; stainless steel sink; built-in charcoal steel grill
- Breakfast room
- Slate floor entrance hall
- Plenty of extra storage space in the large full basement
- Immediate occupancy.

FULL BATHS

2 1/2 CAR GARAGE

Patio



See the Beautiful Hills in lovely Brookfield Highlands. Wonderful building sites with a view for miles around. Many exceptional homes now under construction in this development.

HOUSEMAN-SPITZLEY CORPORATION
BLOOMFIELD HILLS OFFICE
Long Lake Road at Telegraph
Opposite Devon Gables
Phone MI. 4-7422

RELAX IN YOUR OWN HOME



All the comfort and convenience in the world. Near our Community House, newly painted and decorated, with a new roof, too. Large and roomy . . .

4 Bedrooms
TV Room
First floor lav
Dining room

Walk to the churches, schools, stores, buses, nursery school, and the popular, active Community House.
No work here to be done. Low taxes. A big buy \$19,600.

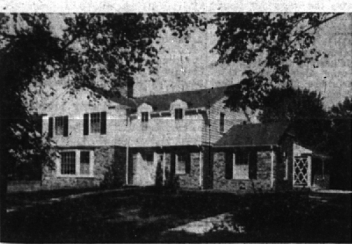

Colonial, Beautifully New on a beautiful street lined with stately elms. Strongest area for Quarten and Holy Name Schools.

4 Spacious Bedrooms
Huge New England Family Room
Superb Kitchen
First floor Laundry
2 Tiled Baths and Powder Room

Excellent architecture, floor plan, and details. The entire basement floor is tiled. Lawn is seeded front and rear. \$52,500.



This neat brick ranch home is noted on the street for its attractiveness; and it offers a lot of living in a friendly neighborhood.

All fitted carpeting is included in the living room, dining room, and hall, and draperies in the living and dining rooms. There are 3 bedrooms, a large utility room, jalousied enclosed breezeway, and attached garage with storage space. The kitchen has an eating area.

The owner has accomplished a fine job of landscaping on the wide lot with 80' frontage. Gas heat, a paved street, handy to the schools—these are a few more reasons why this is such a bargain at \$21,950.



A deceptively spacious Cape Cod on three acres with a stream running through, an orchard and fenced yard with lovely plantings. Supreme country atmosphere of seclusion.

Corner fireplace in the paneled library. 3 bedrooms (two have large dormers providing more space and interesting room arrangement.) large closets. Asphalt tiled floor recreation room. Screened porch. Full dining room.

This home has been superbly constructed by a noted builder; every feature is deluxe. The site beautifully suits the home. Excellent selection for \$47,500.

Watt, Manuel & Snyder, Inc.

298 South Woodward Midwest 4-6300 Realtors Birmingham, Michigan Jordan 6-2323