

Obituary Notices

ROBERT E. DOYLE, 50, of 1076 Pierce street died suddenly at his home Sunday, Born Aug. 21, 1906 in Cincinnati, Ohio, he was district sales manager for the steel and tubes division of the Republic Steel of Ferriside.

He was a member of the Holy Name church and the Birmingham golf club.

Survivors include his wife, Virginia, three children, Katherine, Nancy and Michael, a sister and two brothers.

Rosary services were Tuesday at Manley Bailey funeral home with services Wednesday at Holy Name church. Burial was in Holy Sepulchre cemetery.

SAMUEL JESS, 88, of 1613 Buckingham road, Birmingham, died Saturday at his home after a long illness. Born July 22, 1868 in Scotland, he was a retired mining superintendent.

He was a member of the First Presbyterian church, Blue Lodge of Royal Arch Masons of Calumet and of the Commandery, Knights Templar and Shrine of Marquand.

Survivors include his wife, Catherine, three daughters, Mrs. E. Palmer Shelton of Tulsa, Okla., Mrs. W. P. Thomas of Birmingham, and Mrs. Floyd J. Barkman of Dallas, Tex., and a son and brother in Scotland. Also surviving are five grandchildren and three great grandchildren.

Private funeral services were Monday at the Manley Bailey funeral home with the Rev. Fletcher D. Dewey of the Congregational church officiating. Burial was in White Chapel cemetery.

JAMES GORDON, 71, of 1308 Davis, Birmingham, died suddenly Saturday at his home. Born Nov. 21, 1885 in Scotland, he attended Ferris Institute in Big Rapids. He was an accountant and office manager of Stainless Wares of America of Wallied Lake.

He was a member of the Ipheming Presbyterian church, the Birmingham No. 44 P & AM and the Knights of Pythias. He also belonged to Zenith Lodge No. 33, RAM 152 and the Order of Eastern Star, all of Ipheming.

He is survived by his wife, Merriam and two sisters, Mrs. J. O. Andrew of Ipheming and Mrs. Ivor Letto of Hancock.

Prayer services were Sunday at 8 p.m. at the Manley Bailey funeral home with the Rev. Robert D. Dewey of the Congregational church officiating. Funeral services were Wednesday in Ipheming.

MRS. JANE MORRISSEY, 90, of 859 Westchester Way, Birmingham died Tuesday at Johnson Nursing home after a long illness. She lived in Birmingham 10 years, coming from her place of birth, Miami County, Ind.

She was a member of the Ebenezer Methodist church in Deedsville, Ind.

Survivors are her daughter, Mrs. Delbert L. Tate of Birmingham, a son, Glen E. Morrissey of Macy, Ind., and also two grandchildren, Marjorie Tate of Birmingham, and Ross Fisher of Denver, Ind.

Mrs. Morrissey was taken from the Manley Bailey funeral home Wednesday to McCain funeral home in Denver, Ind. Services will

be Friday at 3 p.m. at the Ebenezer Methodist church.

CORNELIUS M. HARPER, SR., 66, of 2168 Yarmouth road, Birmingham, died suddenly Tuesday at his home. He was born March 27, 1891 in Halifax county, Pa., and came here 20 years ago from Detroit.

He retired last year as treasurer of the Michigan Malleable Iron company of Detroit after spending 40 years with the firm. Serving in World War I, with the 86th division, he was captain and adjutant for his regiment.

He was a member of Christ Church, Cranbrook and a former vestryman. He also belonged to the Orchard Lake country club and the Detroit Economic club.

Surviving are his wife, Mary Brown Harper, a son, C. M. Harper Jr., of Birmingham and a grandson. Other survivors are two sisters, Mrs. Chester Rattiner and Mrs. Malvin Finton, both of Pennsylvania.

Services will be Thursday at 10 a.m. at Christ Church Cranbrook. Burial will be in Woodlawn cemetery in Jackson. Arrangements were made by the Bell Chapel of W. R. Hamilton Co.

HENRY E. MCCURRY, 42, of 4975 Inkster road, Bloomfield Hills, died Sunday at Pontiac General Hospital from injuries sustained in an automobile accident several weeks ago.

Born June 22, 1915 he was a graduate of Baldwin high school in Birmingham and Western Michigan college.

He was associated with his father in the McCurry Inspection Reporting Agency and was a member of the First Methodist church of Birmingham and the DAC.

He is survived by his wife Elizabeth, his parents, Mr. and Mrs. Henry J. McCurry and his grandmother, Mrs. Hugh McCurry, of Birmingham. Other survivors are two sisters, Mrs. Norbert Hafner and Mrs. Harry Black, both of Florida.

Services were Tuesday from Bell Chapel of the Wm. R. Hamilton Co. Burial was in White Chapel cemetery.

GENEVIEVE SIMIRLLY, of 23225 Floral, Farmington, died Wednesday at her home after a long illness. A native of Detroit, she was a member of Our Lady Queen of Martyrs church.

She is survived by two sisters, Marie Simirly of Birmingham and Mrs. Lawrence T. White of Washington, D. C. and a brother, Charles DeMark of Farmington.

Rosary services were Friday at the Manley Bailey funeral home with funeral services Saturday at Our Lady Queen of Martyrs church. Burial was in Holy Sepulchre cemetery.

Refuse Zone Change

TROY—City commissioners rejected a request by James Sutermeister, 4695 Rochester, to have property directly south of Dynamic Manufacturing Co. rezoned from B-1 (local business zone classification) to B-3 (general business) Monday night.

MONTH END SUMMER CLEARANCE

SUMMER SUITS

Docon & Wool Tropicals reg. \$57.50
NOW ... **\$44.30**

Wash 'N Wear reg. \$39.50
NOW ... **\$29.30**

All Wool Tropicals reg. \$57.50
NOW ... **\$46.30**

Silk & Wool Tropicals reg. \$65.00
NOW ... **\$50.30**

ENTIRE STOCK OF SPORT COATS

Regularly priced at \$37.50 to \$45.00
Now One Low Price
\$25.00

Wash 'N Wear SUMMER SLACKS values \$7.95 to \$11.95
2 Pairs for **\$14.30**

PECK'S 30th ANNIVERSARY

Children's Play Shoes While they last! Imagine **NOW 1.90**

Children's Tennis OxforDs Blue or Red Imagine **NOW 2.90**

Rack of Dress and Play Shoes

Values to 10.95
Imagine **2.90 OR 2 PAIR 5.00**

Herbert Burr SHOE SALON

255 N. Woodward, Birmingham

Reject Drain Change

TROY — Oakland county drain commissioner's request that Booth drain, which runs from Livernois to a creek east of Rochester road between 19 and 20 Mile roads, be widened, deepened and relocated, was rejected by city commission Monday.

and shoulder injuries. A passenger, Barbara Blagden, of Detroit, also sustained minor injuries. Both were to be treated by family physicians.

Driver Causes Rear End Crash

James Dilworth, 6333 Garden, Detroit, was arraigned Tuesday in Bloomfield Hills on the charge of driving under the influence of liquor after he hit the rear of a car driven by Beverly J. Gargaro of Detroit, Monday on Woodward at Long Lake road.

Dilworth, 39, pleaded not guilty. He is to appear in justice court Saturday.

Miss Gargaro, 21, suffered neck

Looking for a Home

The lonely springer spaniel on the front porch of this Frank street home is looking for a home. When the dog's owners moved from the area recently, Spot, 6 years old, was left with Mrs. Everett E. Carl, 610 W. Frank. Mrs. Carl is president of the Birmingham humane society and was asked to find a home for the dog. When it comes to owners, Spot has had sort of a rough life, for his first owners moved to Australia when he was only 1 year old. The society president keeps two other dogs and a couple of cats at her home.

SEA-AIR CRUISES

For fall & winter 1957-58

The leisure luxury of an ocean cruise and the speed and convenience of flight combine to produce top travel enjoyment.

All travel from New York . . . sailings between Sept. 5 and Jan. 25 . . . return to New York from Paris . . . or even London. 21 days . . . Calling Cadiz, Tangier, Cannes, Genoa, Naples, Visit Rome, Paris and London. . . \$795

27 days . . . Calling Casablanca, Barcelona, Palma, Palermo, Naples, Visit Rome, Munich, Garmisch, Zurich and Paris. . . \$956

33 days . . . Calling Casablanca, Barcelona, Palma, Palermo, Naples, Visit Rome, Cairo, Old Jerusalem for Christmas, Bethlehem, New Jerusalem, Nazareth, Tiberias, Haifa, Tel Aviv, Paris for New Year's Eve and London. . . \$1393

Other Sea-Air Cruises as low as \$718

Call Us For Additional Information

The Birmingham Travel Service

379 Hamilton - Birmingham
Grace P. Reilly - MI 4-5711



Just Passing Through

On a tour through the city's new police headquarters now being readied in the old fire wing by contractors Birmingham Police Chief Ralph W. Moxley stops to watch Tony Turowski paint the new jail's door.

You'll Like City's New Police Station

If you renew your driver's license—or go to jail—after next month, you'll like the city's up-to-date police headquarters.

Birmingham police expect to move into new, modern quarters in the old fire department wing of the municipal building about August 15, when remodeling work is expected to be completed.

The new quarters increase by 50 to 60 per cent the space now occupied by the 30 police officers and six civilian employees.

The new floor plan has been arranged to keep areas used by the public entirely separate from rooms in which prisoners are held.

THE PUBLIC will enter the station through a door opening onto Pierce street, or via the municipal building's main entrance on Martin street.

A large room to the left of the Pierce street entrance will house the police communications desk and a long counter where applications for driver's licenses will be taken.

Police Chief Ralph W. Moxley's office will be at the right of the Pierce street entrance.

PRISONERS WILL be brought into the station via the Merrill street side of the building, where large overhead doors for the fire department garage have been replaced by brick wall. Patrolmen bringing in prisoners will be admitted to the locked door through a remote control device at the communications desk.

Other features of the new quarters include a special interrogation room, an identification room where persons placed under arrest will be photographed and fingerprinted, a large jail with a corner barred off as a separate cell for unruly prisoners.

A WAITING ROOM for the public will open onto the detective bureau and the offices to be shared by the juvenile officer and the lieutenant in charge of staff and services.

A "photographic dark room, a squad room containing lockers, a room where commanding officers will confer as new shifts go on duty, a firearms room for loading guns, and meter repair room will be located in the basement.

FINAL SUMMER Clearance

ALL SUMMER WEAR

1/2 OFF

Hurry In for Best Selection!

Mortimer's

MEN'S STYLE CENTER
123 West Maple

PECK'S MEN'S WEAR

Open Every Friday 'Til 9

108 S. WOODWARD, BIRMINGHAM MI 4-7724

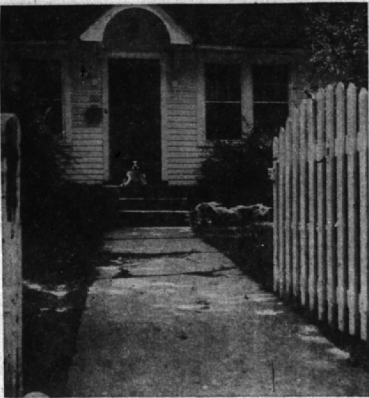

Looking for a Home

The lonely springer spaniel on the front porch of this Frank street home is looking for a home. When the dog's owners moved from the area recently, Spot, 6 years old, was left with Mrs. Everett E. Carl, 610 W. Frank. Mrs. Carl is president of the Birmingham humane society and was asked to find a home for the dog. When it comes to owners, Spot has had sort of a rough life, for his first owners moved to Australia when he was only 1 year old. The society president keeps two other dogs and a couple of cats at her home.

WHAT IS YOUR NAME

Want Results?

Selling Your Home

CALL

Johnstone & Johnstone
MI 7-0200

Basements waterproofed TW 1-2000

SWIMMING POOLS

—by Holiday Pools—

priced from \$1,865.00

completely installed • reinforced concrete

MI 7-0717 TW 1-1100 MI 6-6157

We're coming to the End of our Clearance

Further Reductions on Fashions for Women

SHOES

Regular to 19.95

Promettes
Foot Flair
Carmelletes
Tweedies

NOW 7.90

Rack of Dress and Play Shoes

Values to 10.95
Imagine **2.90 OR 2 PAIR 5.00**

Children's Play Shoes While they last! Imagine **NOW 1.90**

Children's Tennis OxforDs Blue or Red Imagine **NOW 2.90**

Herbert Burr SHOE SALON

255 N. Woodward, Birmingham

Whirlpool

HUGE 13 CU. FT. COMBINATION REFRIGERATOR-FREEZER

104 LB. FREEZER

2 SEPARATE STORAGE DOORS

10 CU. FT. REFRIGERATOR

PLUS! Automatic defrosting in refrigerator section

pay only **\$225**

New ice ejector
Twin jumbo crispers
New glide-out shelves
Special food compartments
New tilt-down fruit bin

PER WEEK

ACT NOW! Get our extra BONUS TRADE-IN Priced From **\$188.00** with trade

MILKS APPLIANCES

1493 S. Woodward, Birmingham
MI 6-1300 OPEN EVENINGS

Whirlpool

HUGE 13 CU. FT. COMBINATION REFRIGERATOR-FREEZER

104 LB. FREEZER

2 SEPARATE STORAGE DOORS

10 CU. FT. REFRIGERATOR

PLUS! Automatic defrosting in refrigerator section

pay only **\$225**

New ice ejector
Twin jumbo crispers
New glide-out shelves
Special food compartments
New tilt-down fruit bin

PER WEEK

ACT NOW! Get our extra BONUS TRADE-IN Priced From **\$188.00** with trade

MILKS APPLIANCES

1493 S. Woodward, Birmingham
MI 6-1300 OPEN EVENINGS

Whirlpool

HUGE 13 CU. FT. COMBINATION REFRIGERATOR-FREEZER

104 LB. FREEZER

2 SEPARATE STORAGE DOORS

10 CU. FT. REFRIGERATOR

PLUS! Automatic defrosting in refrigerator section

pay only **\$225**

New ice ejector
Twin jumbo crispers
New glide-out shelves
Special food compartments
New tilt-down fruit bin

PER WEEK

ACT NOW! Get our extra BONUS TRADE-IN Priced From **\$188.00** with trade

MILKS APPLIANCES

1493 S. Woodward, Birmingham
MI 6-1300 OPEN EVENINGS

Whirlpool

HUGE 13 CU. FT. COMBINATION REFRIGERATOR-FREEZER

104 LB. FREEZER

2 SEPARATE STORAGE DOORS

10 CU. FT. REFRIGERATOR

PLUS! Automatic defrosting in refrigerator section

pay only **\$225**

New ice ejector
Twin jumbo crispers
New glide-out shelves
Special food compartments
New tilt-down fruit bin

PER WEEK

ACT NOW! Get our extra BONUS TRADE-IN Priced From **\$188.00** with trade

MILKS APPLIANCES

1493 S. Woodward, Birmingham
MI 6-1300 OPEN EVENINGS

Whirlpool

HUGE 13 CU. FT. COMBINATION REFRIGERATOR-FREEZER

104 LB. FREEZER

2 SEPARATE STORAGE DOORS

10 CU. FT. REFRIGERATOR

PLUS! Automatic defrosting in refrigerator section

pay only **\$225**

New ice ejector
Twin jumbo crispers
New glide-out shelves
Special food compartments
New tilt-down fruit bin

PER WEEK

ACT NOW! Get our extra BONUS TRADE-IN Priced From **\$188.00** with trade

MILKS APPLIANCES

1493 S. Woodward, Birmingham
MI 6-1300 OPEN EVENINGS