

Lutheran CHURCH OF THE ASCENSION

(Synodical Conference)

Corner 14 Mile Road and Pierce Avenue
 Rev. Paul Shipper, Pastor
 Services—8:30 a.m., 11:00 a.m.
 Sunday School—9:40 a.m.

SUMMER SCHEDULE

Sunday Services
 9:30 A.M.—Morning Worship and Sermon
 10:30 A.M.—Church School Classes for All Family
 Wednesday Midweek Meeting
 8:00 P.M.—Bible Study and Prayer

FIRST BAPTIST CHURCH

Bates and Willis
 Dr. Emil Kontz Dr. Robert A. Maconey
 Member of American Baptist Convention

GRACE BAPTIST CHURCH



Lincoln at Edgewood
 (2 Blocks West of Woodward)
 Sunday School 10:00 A.M.
 Morning Worship 11:00 A.M.
 Evening Worship 7:00 P.M.
 Thurs. Bible Study 7:30 P.M.
 MI 6-2902 Ch. FE 5-0572 Res.
 Charles J. Whitfield, Pastor

Northminster Presbyterian Church

3633 W. Big Beaver Rd. (East of Adams)
 MACKAY TAYLOR—MINISTER
 WORSHIP SERVICES & CHURCH SCHOOL
 8:30 A.M. and 10:00 A.M.

St. Bede's Catholic Church

12-Mile Road at Southfield Road
 ELgin 6-5452
 FATHER KEATING, PASTOR
SUNDAY MASSES
 8:00 — 9:30 — 11:00 — 12:15

FIRST CHURCH OF CHRIST, SCIENTIST

Christian Science Services
 191 N. Chester — Birmingham, Michigan
 Sunday Morning Services 9:45
 Sunday School 9:45
 Infants' Room (in Reading Room) 9:30
 Wednesday Evening Meeting 8:15
 READING ROOM, 385 East Maple Ave.
 Open 10:00 a.m. to 5:00 p.m. Except Sundays and Holidays.
 Evenings 7:00 to 9:00 Except Wednesdays and Saturdays.
 Here the Bible and all authorized Christian Science Literature may be read, borrowed or purchased.

CHURCH OF CHRIST

1152 Bennoville Birmingham, Michigan
 G. Wheeler Utley, Minister U 2-0855
 10:00 A.M. Sunday Bible Class
 11:00 A.M. Sunday Worship
 6:00 P.M. Sunday Evening Service
 7:30 P.M. Wednesday Evening Bible Study
 "THE HERALD OF TRUTH"
 WXYZ—Each Sunday 5:00-5:30 P.M.

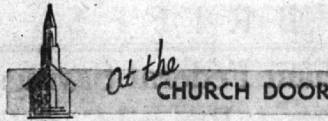

By JULIE CANDLER

They got the burned roof off Kirk in the Hills just in time for the record rainfall that inundated the area on Monday of last week. Only one final section remained when the down-pour ended, and it came off late Monday afternoon. Someone suggested the Kirk might be a good place to go swimming at this point.

And speaking of water, Rev. Dr. Harold C. DeWindt, the Kirk minister, accompanied by his teenage son, David, will be cruising on the waters for 36 days. He sails today aboard the liner Argentina for a 15,000 mile journey to Buenos Aires. He'll conduct Sunday services aboard the vessel each week.

LAST YEAR HE took a similar journey aboard another ship owned by the same line.

He plans a leisurely existence, he says. After the hectic days he spent after the grim Kirk fire, he deserves it.

"It'll be a great chance to read and study and think," he said last week.

And we'll bet (if that's proper for a church editor) that he comes down the gangplank with a stack of notes ready to incorporate in next winter's sermons.

It wasn't just the clergy and members of the Kirk in the Hills congregation who were heartsick when they saw their beautiful church in flames last month.

Many skilled workmen who since 1955 home poured their time and talents into the building project were called back to the scene on the night of the fire.

Said Reed Dixon, safety engineer for the construction company, "I saw men around here that night with tears in their eyes."

Northwestern Baptist Church

19421 West Ten Mile (Near Evergreen)
 Sunday 10:00 a.m.
 Sunday Church School 11:15 a.m.
 Rev. Hale Thornberry, Minister
 EL 6-3717

BIRMINGHAM UNITY MINISTRY

Affiliated With The Unity School of Christianity
UNITY SERVICES
 Sunday 11:00 A.M.
 Sunday School 11:00 A.M.
 Reading Room Open 11:00 A.M. to 4:00 P.M. Tuesdays & Fridays
 1128 West Maple, Birmingham

WELCOME TO

BEAUTIFUL SAVIOUR LUTHERAN CHURCH

NORTH ADAMS ROAD AT WHITMORE ROAD
 (1/2 mile north of East Long Lake Road)
 Sunday Worship Service 11:00 A.M.
 Sunday School and Bible Classes 9:45 A.M.
 Telephone: MI 6-5124
 H. J. KUHLMANN, Pastor

NORTH CONGREGATIONAL CHURCH

21600 West 10 1/2 Mile Road
 Northwestern Highway at Lahser Road
 Sunday, July 21, 1957
 11:00 a.m. MORNING WORSHIP SERVICE
 Minister: Rev. John W. Mettler
 Sermon: "Handling Our Hates"
 Young children from nursery through kindergarten will be taken care of during the worship service.
 Discussion of the sermon in the Women's Lounge directly after the service.
 ALL ARE WELCOME

Franklin Community Church

On Franklin's Village Green
 1 block west of Franklin Rd.,
 at Wellington and Normandy.

MORNING WORSHIP SERVICES
 AND CHURCH SCHOOL
 10 A.M.

Robert J. Searls, Minister
 Assistant to the Minister, Constance D. Koch

The Birmingham Eccentric CHURCH PAGE

PAGE 6

JULY 18, 1957

Named Director Of Presbyterian Nursery School

The Council of Christian Education of the First Presbyterian church of Birmingham announces the appointment of Mrs. J. Edwin Cronander as director of the week-day nursery school.

She has had experience as a public school teacher and, until moving to Birmingham in January, was director of the nursery school at the Grasse Pointe Methodist church.

As a member of the Grasse Pointe Memorial Presbyterian church, she was superintendent for 11 years of the first year primary department. Mr. and Mrs. Cronander have three children—John, Ann and Bruce, and reside at 2209 Northlawn, Birmingham.

Science Lecture Slated Tuesday

How health and individual usefulness can be restored through spiritual means, as illustrated in the Bible, will be brought out in a public lecture on Christian Science Tuesday evening, July 23, by John D. Pickett of Chicago, Ill.

Mr. Pickett will speak in Fifth Church of Christ, Scientist, 17425 Second boulevard, Detroit, at 8 p.m. His subject will be "Christian Science: Certain and Complete Healing Available for All."

SOUTHFIELD CHURCH OF CHRIST

Brooks School
 Lahser & 11 Mile Rd.
 Sunday Services:
 10 a.m. Bible School
 11 a.m. Morning Worship
 7 p.m. Evening Worship
 WEDNESDAY—7:45 P.M.
 Bible Study and Prayer Service
 A Cordial Welcome
 Awaits You
 For Information Call
 EL 6-4888

ST. STEPHEN'S CHURCH

Formerly North Adams Episcopal Mission
 Eastover School
 Westview Road and North Adams Road
 Sunday Worship Service 9:30 A.M.
 Church School and Nursery School 9:30 A.M.
 Minister—Rev. Barton Lloyd

You are cordially invited to attend

A Free Lecture

ENTITLED
 "Christian Science: Certain and Complete Healing Available for All"

By John D. Pickett, C.S. OF CHICAGO, ILLINOIS
 Member of the Board of Lectureship of The Mother Church, The First Church of Christ, Scientist, in Boston, Massachusetts

FIFTH CHURCH OF CHRIST, SCIENTIST

17425 Second Boulevard
 Tuesday Evening, July 23, at Eight O'clock

Pilgrim Fellowship Elects Two Mikes To Executive Group

Two "Mikes" from the Congregational church of Birmingham were elected officers of the state Pilgrim Fellowship, Congregational group for teenagers, at their recent annual meeting.

They are Mike Sommer, named vice president, and Mike Mordien, assistant faith commission chairman. They are part of an executive committee of nine young people from across the state.

The committee meets next week-end at the local church to continue preparation of a book of suggestions for local fellowship groups.

Notices of church groups' meetings and special services must be submitted in writing by 3 p.m. on Thursday before publication date.

ST. ANDREWS LUTHERAN CHURCH

(U.L.C.A.)
 A National Lutheran Council Church
 Temporarily Meeting in the Bloomfield Village School
 Lahser Road at W. Maple Road
 Worship Service 11:00 A.M.
 Sunday School 9:30 A.M.
 Pastors: 2241 W. Lincoln Ave.
 Phone: MI 6-6119
 Rev. R. F. Fuller
 Mission Developer

Christian Science Society

Invites you to attend its services in their new location.
 26109 German Hill Road
 Franklin, Michigan
 Sunday Morning 11:00
 Sunday School 11:00
 Wednesday Evening Testimony Meeting 8:15

Wesley Foundation Director to Speak

The Rev. Warren L. Lear, popular director of the Wesley Foundation at Wayne State University will preach in Franklin Community Church next Sunday morning at 10 o'clock. A seminary friend of the church's minister, Robert J. Searls, Mr. Lear is in his third year at his significant job as minister of Methodist students.

ADVERTISEMENT FOR BIDS

The Board of Education of Bloomfield Hills School District No. 2, Bloomfield Hills, Michigan will receive sealed bids for the construction and completion of New Junior High School, Bloomfield Hills, Michigan until 8:00 p.m., E.S.T., Tuesday, August 6, 1957, at the office of the Board of Education, Bloomfield Hills, Michigan, at which time and place all bids will be publicly opened and read aloud.

Separate proposals will be received as follows:
 BASE BID A—General Construction
 BASE BID B—Mechanical Work
 BASE BID C—Electrical Work
 BASE BID D—Kitchen Equipment
 BASE BID E—Metal Lockers, Metal Shelving
 BASE BID F—Special Classroom Equipment
 BASE BID G—Food Laboratory Equipment

Proposals must be on forms furnished by the architect and be accompanied by a bid bond or certified check in the amount of five percent (5%) of the proposal submitted.

Plans and specifications may be obtained on and after Tuesday, July 16, 1957, at the office of the architect, Smith, Taropata, MacMahon, Inc., 894 South Adams Road, Birmingham, Michigan.

A check in the amount of \$25.00 must be submitted as a deposit for each set of plans and specifications, same to be refunded upon return of plans and specifications in good condition within ten (10) days of the opening of bids.

Accepted bidders will be required to furnish satisfactory Performance Bond and Labor and Material Bond, each in the amount of 100% of the contract, the total cost of which shall be paid by the accepted bidder.

All proposals submitted shall remain firm for a period of thirty (30) days after official opening of bids.

The Board of Education reserves the right to reject any or all bids in whole or in part, and to waive any informalities therein.

Board of Education
 Bloomfield Hills School District No. 2
 Bloomfield Hills, Michigan
 Douglas Jocelyn
 Secretary

Country's Designed, One of the Nation's Outstanding Establishments At Prices Everyone Can Afford

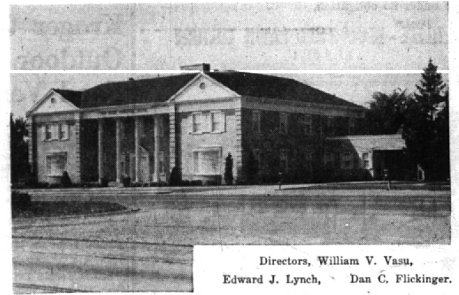

Directors, William V. Vasu, Edward J. Lynch, Dan C. Flickinger.

Liberty 9-0500 Established 1922

Wm. VASU Funeral Home

4375 North Woodward

Between 13 & 14 Mile Roads

- decorative accessories
- men's leather goods
- bowls
- bar accessories
- decanters
- barbecue aids
- casseroles
- planters
- ceases
- occasional furniture
- vases
- candelabra
- children's gifts
- pitchers
- ashtrays

CLEARANCE

ritter's

UNUSUALS

150 west maple road • midwest 7-0204 • birmingham, michigan

McCallum & Dean

THE ULTIMATE IN HI-FIDELITY EQUIPMENT

"A Vast New World of Listening Pleasure Awaits You."



Midwest 4-5230

Visit our Hi-Fidelity Music Demonstration Room

AMPEX
 BELL
 FISHER
 GARRARD
 SCOTT

REK-O-CUT
 ELECTRO-VOICE
 HARMON
 KARDON
 RIVER EDGE
 ACOUSTI-CRAFT
 MIRACORD

MAGNAVOX
 PILOT
 PRESTO
 TURNER
 V-M
 G-E



409-411 East Maple

Birmingham

NATIVITY EPISCOPAL CHURCH

Formerly Evergreen Mission
 Beverly School
 Beverly Rd. (13 1/2 Mile)
 West of Southfield
 Sunday Worship Service 11:15 A.M.
 Minister—Rev. Barton Lloyd
 MI 6-3432

PIANO TUNING

Have your piano Checked Over Now!
 Proper Touch and Tone is Essential in Piano Study
 HAVE YOUR PIANO Reconditioned Now
 The Result is Worth the Cost!
 PHONE FE 8-2222
 Free Estimates—48 Hr. Service
 CALBI MUSIC CO.
 119 N. Soginow St., Pontiac