

Announce Bloomfield CD Meetings in Feb.

There will be a meeting of Bloomfield Township Civil Defense Auxiliary Police Feb. 5 at Bloomfield township hall at 8:00 p.m. Present at the meeting will be a State Trooper who will discuss traffic control principals.

Bloomfield Township Civil Defense, under direction of Henry A. Houston, will hold their monthly meeting at Houston's home on Oakland drive Feb. 7 at 8:00 p.m. This staff meeting includes sector wardens and township deputies.

Wild Ducks Nest

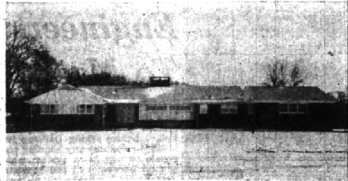

near Christ Church

BESIDE yourself? Frustrated because you can't find the right home? The owners of this "just-finished" home beside the stream in Bloomfield are ready to move in but now must sell.

THE room arrangement is ideal. A 34 foot living Room and companion 20 foot paneled Activities Room make family life enjoyable and entertaining a real pleasure. 4 twin Bedrooms, 2 color-tiled Baths . . . Powder Room . . . full basement for Hobby or Play.

STREAM . . . valley and hills make the view ever changing. This Bloomfield neighborhood is one of superior homes . . . Quonset house, the commuter and Detroit bus are not too far away.

New, deep-pile carpeting . . . never used!

Outstanding in a selected list at

BIRMINGHAM'S SENIOR REALTORS

MAX BROOCK INC.
MIDWEST 4-6700



SKATING ISN'T all gliding and skittering around as many area rink-users learned this weekend. Here Donald E. McKellar, 15921 Reedmore, Penny Heselberg, 15968 Amherst, and Joan Pietsch, visiting Penny, help clean snow off the Greenfield-Beverly Improvement association's rink at Reedmore and Arlington as Paul Triplett, 15950 Amherst encourages them so he can get on with his skating. Newly-established, the rink is the result of efforts made by the association's rink committee, headed by David H. Raup, 16375 Locherbie.

Hulet

(Continued from Page 1-E)

recommendations to the township board. This body is in the organizational stage at this time.

About the Evergreen district for solving pollution problems, Hulet said, "We've got to go through this with that. I think it will be underway by the end of the year."

One advantage Hulet has is his association with an experienced board of trustees. Most of those on the board have been serving the township longer than 75 per cent of its residents have lived in the township.

HULET HIMSELF has been serving the township as a justice of the peace, township treasurer, and recently as supervisor, since 1953.

Albert Clark, trustee, has been holding a post on the board since 1927, while Robert H. Dudley, township clerk, has been on the board since April, 1947.

Latest members to join the veteran board are Mark R. Kraus, appointed trustee in 1954 and re-elected in 1955, and Homer W. Case, who last year succeeded Hulet as treasurer after Hulet became supervisor.

"**THE CASE**" is the best assistant I've had since I became supervisor," said Hulet who added that, "The present board is very congenial and go along with my ideas, but they are not a rubber stamp."

A good portion of the weighty problems that are faced by the township board can be seen by

comparing statistics of 1950 with present-day figures.

In 1950 there were 3,851 residents in Bloomfield township. Present conservative estimates place the township's population at 15,000 or about four times more people than in 1950.

SINCE THE beginning of 1950 4,322 building permits have been issued, and Hulet estimates that 90 per cent of these permits were home construction, or additions.

This huge influx of people, which has already brought need for added schools and services such as police and fire protection, showed only slightly during 1956 and indications point to continued home construction for an indefinite period.

Fortunately Bloomfield township has a board that so far has been able to narry the builders' thrust and keep a high standard for residents in the area.

VFW Card Party Date Changed To March 2

SOUTHFIELD—Plans for the VFW Post 5052 auxiliary card party were completed last week at a committee meeting held at the home of Mrs. William Bryn of Everett.

Originally scheduled for Feb. 16, the party will be held March 2 at 8 p.m. at Nelson Realty at Southfield and Ten Mile road.

Present at the planning session were Mrs. R. J. Sutter, refreshments; Mrs. Harry Kuzmich, prizes; Mrs. Woodrow Nelson, tickets; and Mrs. Joseph Gross, decorations. Mrs. Bryn has charge of arrangements.

WNFGA Branch To Be Organized In West B'ld

On Thursday, Feb. 7, Mrs. Harry Witte of West Hartmore road is opening her home for an organizational meeting of a new branch of the Women's National Farm and Gardens association.

The meeting will begin at 7:30 p.m. and will be conducted by Mrs. William McCallum, state extension chairman of the association, and Mrs. E. S. Maund, president of the Walnut Lake Branch.

Evening meetings will be held, and the group is interested in those who are anxious to have help in plant dirt gardening. Those planning to attend are to contact Mrs. Witte or Mrs. Walter McCarthy. It is advisable to call, also, if you wish to join but are unable to be at this meeting.

Mrs. Schobinger, Area Chairman

SOUTHFIELD—Mrs. John Schobinger of Lexington Park in Cambridge Village is area chairman for the Mother's March for Dimes.

About 60 mothers will be out this evening in Canterbury Gardens, Cambridge Village, Bonnie Acres, Southfield Woods and East Southfield areas.

St. Bede Guilds List February Meeting Dates

SOUTHFIELD—New officers of St. Patrick Guild of St. Bede parish are Mrs. Frank J. Russette, Jr., and Mrs. Robert E. Hoffman. Members will hear Richard C. Walter and Dr. Gerald Fitzgerald speak at the Feb. 4 meeting of the Sanctuary Society on school plans.

Following the explanation for the new St. Bede school, they will answer questions from the floor. This guild has scheduled a home of Mrs. William Pickett, meeting Feb. 13 at 8:30 p.m. at 29201 Cayrell. Officers are Mrs. Harry R. Bremser and Mrs. P. H. 28602 Redleaf Lane. They have a

copper enameling project they will work on.

ST. ANN Guild members have planned a post-Communion breakfast for mothers and daughters, Feb. 3, following the 8 a.m. mass. Newly elected officers are Mrs. Leo W. Carter and Mrs. Thomas M. Castelli. They will hold their February meeting at the home of Mrs. William S. Galloway at the 21st at 8 p.m.

ON FEB. 6 at 8:30 p.m. members of the St. Anthony Guild will meet at the home of Mrs. Roy Martin, 30056 Brentwood. Officers of this guild are Mrs. Charles Gleason, Mrs. Robert Barton, and Mrs. Julius Jakovick.

Members of St. Mary's Guild will meet Feb. 6 at 11 a.m. at the home of Mrs. William Pickett, meeting Feb. 13 at 8:30 p.m. at 29201 Cayrell. Officers are Mrs. Harry R. Bremser and Mrs. P. H. 28602 Redleaf Lane. They have a

Riverwoods WNFG To Meet Tuesday

SOUTHFIELD—February meeting of the Riverwoods branch of the Women's National Farm and Garden association will meet Tuesday at the home of Mrs. Hugh Joshi, 25245 Lakies road, at 12:30 P. M.

Co-hostesses will be Mrs. Walker Westphal and Mrs. John Zuk. Getting ready for spring will be topic for discussion and colored slides will be shown by Ivan Vullbrecht.

St. Catherine Guild officers are Mrs. Robert L. Ancoote, chairman, Mrs. Peter Toykum, co-chairman, and Mrs. Robert Stout, treasurer. The next meeting is scheduled Feb. 7 at 8 p.m. at the home of Mrs. Edward Jozwicki, 18255 Saratoga.

AT LAST!

A Suburban Ranch Home for the larger-than-average family!



- four bedrooms
- two baths and lavatory
- farm kitchen
- large family room
- two acres of land
- carpeting and draperies
- basement with recreation room
- first floor laundry
- two-and-a-half car garage
- built-in oven and range
- screened and glossed porch

Don't "squeeze" your family into a bandbox in order to enjoy one-floor living.

You'll like the country atmosphere, location and friendly neighbors . . . oh, yes, Gilbert Lake privileges.

Price just reduced for a quick sale and happy family to \$59,500.

SEE FOR YOURSELF — phone Midwest 4-3232 or Jordan 4-5728 for your personal inspection.

Benjamin & Stephens, Inc.

259 S. WOODWARD REALTORS BIRMINGHAM, MICHIGAN

NEW SHORTAGE IN LAKE-FRONT LOTS!

\$570,665 In Lake-Front Lots Sold By Houseman-Spitzley During '55 and '56

Lake-front lot sales amounting to \$570,665 during 1955 and 1956 were announced by Francis H. Phelps president of the Houseman-Spitzley Corporation. This figure of over one-half million dollars represents lake-front lot sales only in four of the Corporation's developments; Upper Long Lake Estates, Long Lake Shores, Hammond Lake Estates and Bloomfield Heights.

These amazing figures serve to point up the public's increasing interest in lake frontage, but unfortunately the supply of outstanding lake-front lots is limited. Houseman-Spitzley's sales are exceptionally good and the number of high and dry lake-front lots with loads of trees being offered for sale becomes smaller with each succeeding month.

The Houseman-Spitzley Corporation has a selection of reasonably priced lake-front sites in the Bloomfield Hills area still available on Upper Long Lake Estates, Long Lake Shores, Hammond Lake Estates and Bloomfield Heights. All of the lake-front lots are on

beautiful developments, already improved, with private homes now being lived in by happy families and many distinctive new homes under construction.

As the map indicates, these developments offer beautiful sites in the Bloomfield Hills area within easy distance of Detroit, Birmingham and Pontiac. Here is an opportunity to live with the lakes at your doorstep . . . be out fishing, swimming, boating ten minutes after you get home! Sites suitable for ranch type, colonial or multi-level homes. Write or call as soon as possible for detailed information.

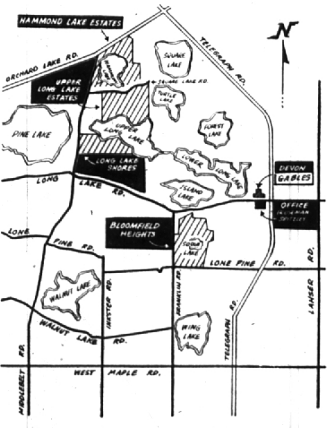

HOUSEMAN-SPITZLEY CORPORATION
406 WASHINGTON BLVD. BLDG., DETROIT 26, WO. 3-4816

BLOOMFIELD:
MI 4-7422

A TITLE POLICY

is a policy of insurance issued by Title Companies which indemnifies the holder for any loss sustained by reason of defects in the title record. It is used when an abstract is available and is sometimes preferred by lawyers in lieu of an abstract. The Title Company, in effect, is assuring that you as a Purchaser are acquiring property which will not be subject to suits or claims against the title. Title insurance is issued for the full purchase price of the property.



In the City of Bloomfield Hills, on a lovely 4-acre plus site, this imposing residence offers the ultimate in location and luxurious family living as well as deluxe facilities for executive entertaining.

- Imposing entrance hall.
- Huge living room with fireplace.
- Large Dining room; paneled Library.
- Charming Sun room.
- Large Kitchen; Pantry; Breakfast room.
- 5 bedrooms, 2 baths, 2 lavs.
- 2 maid's rooms and bath.
- Recreation room with fireplace; separate poker room.
- 3-car attached Garage; circle drive.

This is truly a delightful home—gracious, warm, comfortable. Immaculately maintained, it must be seen to be appreciated. Call us for an appointment.

Our Integrity Merits Your Confidence In Us.

SNYDER & KINNEY & BENNETT
Realtors

239 S. Woodward Midwest 4-7000