

HE THOUGHT HE WAS RIGHT

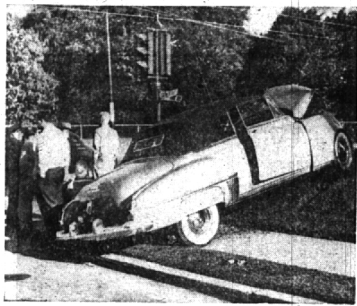

Paul was a man who believed in saying what he thought. On this occasion, the words he was thinking would have blistered the pink right of the car up ahead. The driver had just aroused Paul's righteous wrath by suddenly switching lanes and cutting Paul off.

If he hadn't stepped hard on the brakes, Paul might have been involved in a wreck.

AS THE CAR ahead slowed down for an intersection, Paul saw his chance. Quickly he pulled up to the right of the offending driver and rolled down his window.

"You & not head," he began. "Don't you know how to drive? What's the idea cutting me off like that?"

The other driver gave Paul a startled glance, then started ahead as the light changed.

Paul wasn't through, however. He still had a few choice remarks to make. Quickly he caught up with the other car and continued his yelling harangue.

HE WAS ENJOYING the expression on the other driver's face, when, out of the corner of his eye, he saw the pedestrian step out on the crossing ahead of him.

Swapping his attention back to his driving, Paul desperately swung the wheels to avoid hitting the man. He was jolted savagely as his car hurtled the curb, then flung forward over the steering wheel as a retaining wall stopped his violent progress.

NOW, THE driver who cut Paul off and started this whole thing was definitely not in the right. But that doesn't excuse Paul's loss of temper. He was on busy yelling

at the first driver, that he forgot to concentrate on his own driving. Had he been driving as he should, he would have noticed the pedestrian in plenty of time to slow down and avoid the emergency move he was forced to make.

As he viewed the smashed front of his car, Paul couldn't quite find words to express how he felt.

Toll rates on the Suez Canal are slightly higher than those on the Panama Canal. A 6,500-ton tanker is charged \$6,200 to be taken through the Suez, and about \$5,650 to be taken through the Panama.

LEGAL NOTICE

Clarence W. Blizman, Atty., 207 Wabash Bldg., Birmingham

STATE OF ALABAMA. The Probate Court of the County of Jefferson, do hereby certify that on a session of said Court held at the Probate Office in the City of Prichard, in said County, on the 14th day of February A. D. 1957.

Present: Honorable Arthur E. Moore, Judge of Probate.

In the Matter of the Estate of MARY ELIZABETH WILSON, deceased.

Clarence W. Blizman, having filed a petition praying that an instrument filed in said Court be admitted to Probate as the last will and testament of said deceased, and that administration of said estate be granted to him and petitioner, the Court do hereby admit said will, and to some other suitable person, and for determination of the legal heirs of said deceased as to the said will. That the 14th day of March A. D. 1957 is a week in the foregoing, and said Probate Office, is hereby authorized for hearing said petition.

It is further ordered, That public notice be given by publication of a copy hereof, once each week, for three consecutive weeks, in said day of hearing, in the Birmingham Eccentric and County and that persons interested in any of the said estate, present themselves on or before the second hearing of the said petition, present with the law, lawyers and disclaimers of their respective claims of interest in said estate prior to said day of hearing.

ARTHUR E. MOORE, Judge of Probate.

Culver Club To Host New Supt.

The Detroit Culver club will be host to Major General (retired) Delmar T. Spivey, the new superintendent of the Academy, at a dinner in his honor at the Detroit Athletic club February 22.

The club is composed of graduates of Culver Military Academy and fathers of cadets attending Culver. Members in this area are as follows:

Joseph P. Cernal, 26811 Bloomfield Dr.; William B. Farrington, 559 Suffed; Leonard A. Gardner, 179 Cranbrook Cross; Frederick C. Handren, 1079 Puritan; Eino Nurme, 4200 Carey lane.

Others are: Leonard V. Pykas, 2740 Goldengate Dr.; Ralph E. Woodburn, 32855 Telegraph; Jesse W. Bollinger, 1536 Kirkway Dr.; Luther R. Leander, Cranbrook Dr.; and James Verror, Jr., 707 West Long Lake.

Army private Charles J. Almsbury, son of Mr. and Mrs. Louis J. Almsbury, 4955 Crooks road, Birmingham, was graduated recently from the radio teletype operation course at the Army's signal school, Fort Gordon, Ga.

Takes Army Course

PHONE MIDWEST 4-4300

For Convenient MOVING AND STORAGE BY

GAUKLER'S

AGENT FOR ALLIED VAN LINES

BIRMINGHAM OFFICE

139 West Maple Ave. in the Field Building

REDECORATING? DON'T FORGET YOUR WINDOWS!

New shades for every home . . .

\$189 to \$395 EACH

LI 1-4936

ROOM DARKENING SHADES

Large Selection of Fabrics

Phone For **FREE PLANNING SERVICE**
No charge for pick-up and delivery

Bamboo WOVEN WOOD Decorwood

Drapes and Shades

MADE COMPLETE in Bessenger's OWN WORKROOM

Colors—Patterns and Styles To Suit Your Taste!

KIRSCH DRAPERY HARDWARE

TRAVERSE RODS for corners, bays, etc. CAFE RODS Solid rods and tubular brass rods

VENETIAN BLINDS and SHADES CLEANED and REPAIRED

See Our Advertisements in the Yellow Pages for Drapes & Window Shades

23535 Woodward Ave. Near 9 1/2 Mile Rd. — **BESSENGER'S** — Est. 1927 LI 1-4936

PONTIAC WINS THE FLYING MILE AT DAYTONA!

A standard Pontiac stock car swept its class in the two most important events from the standpoint of on-the-highway performance . . . winning first, second, and third place in the NASCAR flying mile and winning first and second place in NASCAR acceleration tests run from a standing start over a measured mile!

The experts have been saying, "Watch Pontiac at Daytona" — and there's been plenty to watch! Pontiac was the most exciting car on the beach. As the last-minute box-score above will show you. This impressive record was made by a NASCAR approved strictly production model Chieftain, powered by Pontiac's special high performance Strato-Streak V-8 with 317 H.P., 10 to 1 compression ratio . . . and featuring Pontiac's new Tri-Power carburetion system.

What does this mean to you as an ordinary, everyday driver? It means you can drive America's number one road car—with all the ruggedness, safety, and precision handling that make it a favorite of the men who earn their living by driving. And you can own it at prices starting below 30 models of the low-price three! Why not make a date right now to catch up on the newest, most spectacular performance on the road today? Tomorrow would be a wonderful day for that thrill!

We said it—and Daytona proved it. Completely new from power to personality . . .

PONTIAC'S AMERICA'S NUMBER 1 ROAD CAR!

SEE YOUR PONTIAC DEALER

AMERICA'S SENSATIONAL STEEL SECTIONAL

OVERHEAD Garage Door

MORRISON Roly-Door

Roly-Doors are designed for discriminating home owners who want the very best. An overhead, steel sectional garage door that rises quickly, quietly, and smoothly at the touch of your fingertips. Roly-Doors will not rot, warp, or absorb moisture. They are Bonded for permanent beauty.

SIZES TO FIT ALL GARAGES

RADIO CONTROLLED OPERATORS

F.H.A. TERMS — FREE ESTIMATES

ALL WORK GUARANTEED

18 Years Experience

IMMEDIATE SERVICE

A LIMITED NUMBER OF FACTORY REJECTS AVAILABLE AT DISCOUNT PRICES.

Graham OVERHEAD DOOR SALES CO.

A Complete Line of Doors and Operators

2011 West Big Beaver Midwest 6-5488

Sensational Offer!

\$100 A WEEK

BUYS A . . .

Remington Rand ADDING MACHINE

Nothing Down—\$1.00 Week

Buy this new REMINGTON RAND simplified ADDING MACHINE. . . handles figures faster, more easily and accurately.

Birmingham Printing and OFFICE EQUIPMENT Co.

369 East Maple Avenue Midwest 4-4740