

**YOU SAID A HOUSE-FULL?
IT COSTS LESS TO STAY WHERE YOU ARE!**

- Add a room
- Finish the attic
- Enclose the porch
- Plan a basement room
- Convert your detached garage

STUART E. SHELL CO.
SINCE 1917

"Here Tomorrow to Guarantee Today's Job"
1810 S. Woodward MI 4-3713

**BRING YOUR REMODELING
and MODERNIZATION PROBLEMS
To Our "House Doctor"**
Call: MI 4-5300 or WE 3-4830

Complete Weyerhaeuser
Home Planning System

**MAHOGANY
PANELING**
1/2 x 8/0-1" \$5.49

**KNOTTY PINE
PANELING**
1 x 6"-8"-10"
Random Length 15c
FT.

**2 x 4-8
STUDS**
Straight 49c
EA.

INSULATION
Rockwool \$1.05 per bag
Zonolite \$1.65 per bag
16" Fibre Glass
Blanket \$3.50 per 100 ft.

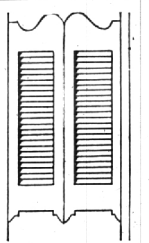

Saloon-type
LOUVER DOORS
2/6 x 4/0 ... per pr. \$14.76
2/8 x 4/0 ... per pr. \$14.82
3/0 x 4/0 ... per pr. \$15.30

Restrict
FRIEND OF THE FAMILY SINCE 1884
LUMBER COMPANY
Open Mon. through Thurs. 8 a.m.-5 p.m.
Open 8-6 on Fridays—Closed All Day Saturday
Budget Terms and FHA TERMS
Call MI 4-5300
For Fast Delivery

E. MAPLE ADAMS RD. 425 S. ETON RAILROAD STATION
ETON RESTRICT LUMBER CO.

THE MIGHTY CHRYSLER
Most glamorous car in a generation

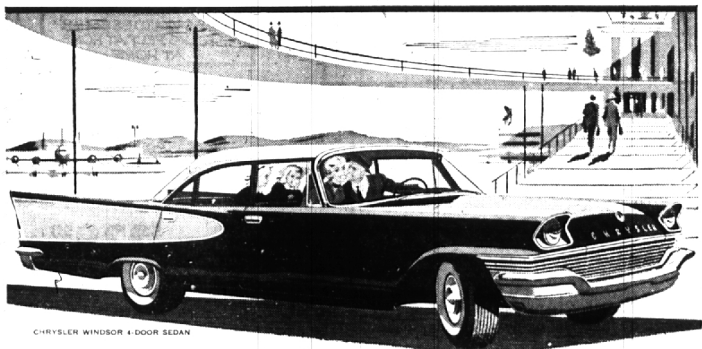

*Its styling is the newest...its engineering is the newest
...and it's setting a new record in sales!*

ALL NEW STYLING! The magnificent climax of artful Flight Sweep design. **GLAMOROUS NEW INTERIORS!** New artistic color combinations in perfect harmony with exquisite new appointments. **COMPLETELY NEW SUSPENSION SYSTEM!** Eliminates front end coil springs and introduces the smoother resilience of torque rods. **SMALLER WHEELS and BIGGER TIRES!** More rubber on the road for a smooth, ground-hugging ride.

NEW TORSION-AIRE RIDE! A new "feel" of motoring. No rocking on turns. No brake dip when you stop. **NEW TORQUEFLITE TRANSMISSION!** A touch of the pushbutton gives you new smoothness plus flashing getaway and safer passing power. **MOST POWERFUL OF ENGINES!** Up to 325 horsepower in America's most advanced airplane-type engine. **TOTAL-CONTACT BRAKE SYSTEM!** With the largest effective braking area on any car—bar none!

\$3253¹⁵
INCLUDING PUSHBUTTON
TORQUEFLITE TRANSMISSION

*Excluding retail price at Factory, Detroit, Michigan. Excludes tax, license, title, dealer prep, destination, optional equipment, and delivery charges. Price may vary according to individual dealer.

COME IN AND DRIVE THE MIGHTY CHRYSLER YOURSELF

GOLDHAR-ZIMMER

360 S. WOODWARD BIRMINGHAM PHONE MI 6-0029



MRS. RICHARD S. SCHMIDT

**To Make Home in Chicago
After Honeymoon in Cuba**

Christ Church Cranbrook was the scene of the 4 p.m. ceremony Saturday uniting in marriage Anne Clark Bennett and Richard Sheldon Schmidt.
Rev. Robert L. DeWitt was assisted by Rev. John F. Merrill of Toledo, Ohio, in solemnizing the rite.
Parents of the newweds are the Clark Bennetts of Westwood drive, Birmingham, and the Richard F. Schmidts of Denver, Colo.
The bride carried a bouquet of Demare roses and stephanotis with her wedding gown fashioned of white pearl de soie. Seed pearls were embroidered at the scooped neckline and wrist-painted sleeves, and the voluminous skirt terminated in a chapel train. An elaborate lagoon lace Juliet cap secured her veil of illusion.
Mrs. Edmund W. Burke, sister of the bride, acted as matron of honor, carried a bouquet of pink carnations, surrounded by pale pink carnations, to complement her green tulle and taffeta dress. Seated with bouquet, skirt featuring back fullness, the dress was accented by emerald ribbon trim. Complementing her costume was a headpiece of ivy leaves.
In identically styled gowns were the bridesmaids, Mrs. Nelson B. Noland, Mrs. Edward A. Proctor, Jr., and Mrs. William E. Francis, sister of the groom. They carried deep rose carnations.
THOMAS M. Donohue traveled from Mountain Lakes, N. J., to be the best man for his brother-in-law. Guests were seated by William E.

Have You Met . . .

The residents of 3211 Centrebrook road, Mr. and Mrs. John R. Costello and their four children, Robert, Elaine, James and Daniel, the bridegroom, Mrs. Nelson B. Noland, Mrs. Edward A. Proctor, Jr., and Mrs. William E. Francis, sister of the groom. They carried deep rose carnations.
THOMAS M. Donohue traveled from Mountain Lakes, N. J., to be the best man for his brother-in-law. Guests were seated by William E.

Benefit Card Party For MOMS Today

Birmingham MOMS, unit 3, will have a benefit card party at 12:30 p.m. today at the home of Mrs. Lee Mohr, 5125 Kensington road, Bloomfield Hills.

Royal Oak will have charge of the lunch. Handing transportation is Mrs. Roy Bonani, 4419 Arlington drive.
Society deadline is 3 p.m. each Tuesday.
Pledges Sorority
Johanne Cobb, daughter of the E. S. Cobbs of 17640 Gierwood, Bethurp Village, has pledged Delta Delta Delta sorority, at Michigan State university.



**ALL WAYS...
A DRUG STORE
As You Like It!**

In our truly
PROFESSIONAL PRESCRIPTION DEPARTMENT
... In our full assortment of quality products for health, grooming and personal needs... in our clean, bright and inviting store... in our friendliness and helpfulness... WILSON'S is in ALL WAYS a drug store as YOU like it! We make it that way because satisfied customers are our biggest asset.

**SIX REGISTERED PHARMACISTS
TO SERVE YOU—
Three Deliveries Daily . . .**

One Block
from
**NEW CITY
PARKING LOT**
Hamilton and
Ferndale

WILSON DRUG CO.
DEPENDABLE PRESCRIPTION SERVICE
WOODWARD of MAPLE
PHONE
MIDWEST 4-5600

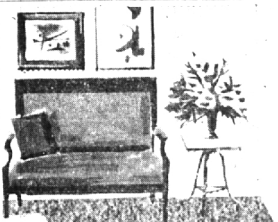

NEW TEXTURE-TWIST NYLON Dynasty
CARPET BY Cabin Crafts -
Needletuft

- ... elegance for living rooms
- ... durability for stairways
- ... easy care for dining rooms
- ... value-packed luxury for any room

at only \$12⁹⁵ sq. yd.

The new all-nylon texture-twist by C-NEEDLE-TUFT that has everything you demand of a carpet for every room! BEAUTY—A bold fashion texture & lustrous look, in color depth new to nylon! LASTING luxury. Retains its original texture throughout its long life, no matter how much traffic it gets or how many times it is cleaned. DURABLE. DESCENT COLORS created by new nylon dyes. Spectacular fastness to sun and washing. Bronze, Celadon Green, Desert Barge, Aqua, Tangerine White, Butter-scotch, Pewter, Sandalwood, Roze Beige, Moss Green, Spruce Green, Old Gold, Grey, EASY CARE—Doesn't show footprints. Washable, easy to clean. Bounciness back like new from traffic, heavy furniture and stairs. HARD WEAR—Combines the most durable qualities of 100% nylon and superior construction by C-NEEDLETUFT.



Budget Terms Available

Harold B. Brown
CARPETS and RUGS

Open
Mons.,
Thurs.,
Fri.,
Till 9

2863 WOODWARD

(between 11 and 12 Mile)

LI 2-9595
JO 4-6373

BERKLEY