

FRANKLIN A — wrapped gift for someone at the Marlic home, a dollar for a Christmas charity and a two-bit gift for the grab bag will be brought by members of St. Anne's guild attending the noon Christmas luncheon Dec. 11 at the home of Mrs. Edwin Casenhiser, 32845 Whitley.

**Guild Members To Bring Gifts**

FRANKLIN A — wrapped gift for someone at the Marlic home, a dollar for a Christmas charity and a two-bit gift for the grab bag will be brought by members of St. Anne's guild attending the noon Christmas luncheon Dec. 11 at the home of Mrs. Edwin Casenhiser, 32845 Whitley.

**Crash Victims Off Critical List**

BLOOMFIELD—Two victims of a car-truck accident Nov. 29 still are in Pontiac general hospital but are off the critical list. Mrs. Elizabeth L. Elliott, 36, of Mount Morris, is in good condition, and her daughter, Patty Schweyger, 14, is reported in fair condition. They were injured when their car struck a truck which had run out of gas on Gulf drive in the northern part of the township. Mrs. Elliott's physician, Dr. Vernon C. Abbott, says that although she received severe internal injuries she still is pregnant. She is expecting in March.

FRANKLIN MAYFAIR 6-3224  
FRANKLIN OAKS - BINGHAM FARMS - WOODCREEK

**Franklin Plans Skating Rinks**

FRANKLIN — Despite erratic temperatures that prevail, the promise of winter has inspired teams of fathers and sons to labor last Saturday afternoon, preparing an area for community ice skating.

Approximately 50 reported with rakes and shovels to smooth off a recently graded surface back of the Franklin Community church. Roughly 100 feet square and banked at the sides, the rink will be flooded by the Franklin Volunteer fire ladders as soon as a steady freeze sets in.

In the summer, this same area serves as a baseball diamond for Little League baseball.

OVER A PERIOD of years, there have been several attempts to provide public skating facilities in various locations around the village through the effort of a few enterprising individuals.

Saturday, however, a telephone committee contacted a large percentage of residents to contribute their muscles and time as a civic project. If response is adequate, a second rink may be added nearby which will then provide a separate rink for hockey games.

**Chairmen Named By Association**

FRANKLIN — Appointment of chairmen for standing committees of the Franklin Community association has been completed. Orland Ellis, president, announced last week.

Ernest Hoisington is chairman of the membership committee; Philip VanDyke, house committee; Gordon McAlpine, program; Chester Hard, publicity and Richard Barnard, youth activities.

Under a revamped format, the new chairmen are assigned to a specific member of the board of directors and will be encouraged to select his own committee.

**Franklin Social Briefs**

Barbara McCall Seaver, daughter of Mr. and Mrs. C. J. Seaver of Wellington road took a busman's holiday over Thanksgiving. Barbara closed her ballet and danced and spent the weekend in Chicago where she took a few lessons herself from Stone Country in ballet, and the Arthur Murray studio for ballroom.

Chicago was also the scene of a reunion for the Robert Treadway family from Franklin Court. The family visited Mrs. Treadway's parents and were joined by son, Bob, who is a freshman at Cornell.

Saturday night, the Jerome Nybergers of N. Cromwell entertained some of their neighbors at a post-Thanksgiving potluck supper.

Craig Ellis celebrated his seventh birthday Saturday by hosting eleven young friends for luncheon at his home on N. Cromwell and a matinee.

Thanksgiving day really occurred on Saturday for the Frank Taylors of Wellington road.

Father Taylor returned home after nearly a month of convalescing at Beaumont hospital and his presence eclipsed turkey and the like for his two delighted daughters, Marilyn and Carolyn.

The Roy Trouteaus made their home on Inkster headquarters for nostalgia Friday when they hosted former neighbors in Huntington Woods. Among the reminiscing guests were Mr. and Mrs. Donald Wedlick of Muncie, Ind., who enjoyed the reunion with old friends they had not seen for seven years.

While the adults chose to revive memories gathered in sharing 17 years of living on the same street, the teenagers planned their own fun and assorted small fry began establishing new friendships.

The Webb Lees of Hersheyvale enjoyed a rare treat with son, Dick, free of school band duty, no

same, they were able to spend Thanksgiving at their cottage on Grand Lake near Alpena and did a little duck hunting.

Beth Jones was hostess to 30 teenagers Saturday when she held a "welcome to Franklin" party for Diane Hines at her home on 13 Mile road.

Golfing in North Carolina was pretty good for the Kenneth Waggoners of Charles lane who have returned from a late vacation with vivid descriptions of some of their link experiences.

With Christmas fair-time approaching, Dec. 7 at the Franklin Community church, Mrs. C. J. Seaver has things pretty well wrapped up as will have with cards and wrappings which she will be selling there.

Not enough has been said about the Christmas decoration booth which will be the dazzling spot of the Fair. Mrs. Robert Swift, chairman, says.

**Christmas Music Is Program Theme**

FRANKLIN — Members of the Franklin garden club will meet the evening of Dec. 19 at the home of Mr. and Mrs. Clifford Baugh, 345 Hawthorne, Birmingham, to hear a program of Christmas organ music.

The hostess, as well as members in the group, will play selections appropriate to the season. Members are also requested to bring Christmas table arrangements for an exchange of ideas and discussion.

**Village Players Attend 'Desk Set'**

FRANKLIN—On a kind of reconnaissance mission, members of the Franklin Village Players' board of directors and their spouses saw the final performance of "Desk Set" presented last weekend by the Plymouth Players.

The play was given close scrutiny by the Jack Roberts, the Bob Hampsons, the Sam Bates, the Nick Rosillos, the Phil Van Dykes, the Don Ollies, Mrs. Edward Green and the John Bakers before it's ultimate selection as a spring offering in Franklin.

**Christmas Tea**

FRANKLIN — Members of the Franklin branch of the WNFCA will meet at the home of Mrs. R. J. Rowse on Normandy lane for a Christmas tea, Dec. 9, from 1 to 3 p.m. Assisting the hostess will be Mrs. Roy Nelson and Mrs. Gerald Wright.

**Hold Home Owners Meeting Dec. 9**

SOUTHFIELD—The next meeting of the Southfield home owners association will be held Dec. 9 at 8:30 p.m. at the home of Mr. and Mrs. John Emery, 24627 Maryland, Southfield township.

Home owners in the area bounded on the east by Greenfield, on the south by Mount Vernon, on the north by Filmore and on the west by Rutland are eligible to attend the meeting.

**Alternations and Remodeling**

All work planned and designed carefully, built correctly and completed speedily.

**WEBSTER BUELL**  
4126 N. Woodward, Royal Oak  
Liberty 9-4100

**"TIRED OF THE COMMONPLACE"**



If you are tired of the commonplace and want something different in a contemporary ranch, here is just what you have been looking for. Superb construction throughout is your assurance of a lifetime of carefree living. The spacious living room faces ten beautiful acres where you can keep your own horses, with plenty of stall space in the two barns. A seventy-foot swimming pool complete with filter lies just below the house. Yes, here is a home in the Bloomfield school district, where you can truly enjoy life with your family. \$69,500. Terms available. Plan to call today for an appointment to see the many extra features.

CHARLES J. VAN HORN  
576 N. WOODWARD  
OPEN EVENINGS  
MI 6-2400 - JO 4-5644

**A. L. DOENGES CO.**  
Residential Custom Builder  
COLONIAL RANCH — CAPE COD — FARM  
A Good Assortment of Plans For Your Consideration  
Midwest 6-1600 - 4084 W. Maple

**A Choice Site For The Home Of Your Dreams**  
Whatever Your Preference You'll Find It Here

Beautifully located on the winding Clinton River  
Seven rolling acres partly wooded  
Ideally suited to a bi-level homestead  
Three hundred foot frontage, almost  
Twelve hundred foot deep. Only \$12,000.

In exclusive and lovely Bloomfield Village  
A corner lot with several mature shade trees  
And well established landscaping  
Close to grade and high schools—now \$5,800.

A choice homestead in the midst of Bloomfield Hills  
Almost five acres of beautiful rolling land  
With mature hard wood shade trees and  
A large section of a young fruit orchard—\$13,500.

Bounded in the rear by Bloomfield Hills Club  
And fronting on picturesque Lusher Road.  
More than one acre and a quarter of high land  
With several well placed shade trees.  
Plenty wide for a large ranch home—\$13,350.

Just across the road from St. Hugo Church and parochial grade school  
A select homestead in the "Hills", comprising  
Almost two acres, sloping gently to Stonycroft Golf Course. The price?—\$7,000.

In the quaint little village of Franklin in scenic Willowgreen Hills  
A splendid corner lot eminently suited to  
A traditional ranch type home  
More than an acre of land, and the cost—\$7,500.

**WALSH JAMES & WASEY CO.**  
Realtors Since 1918  
431 S. Woodward Ave. Birmingham  
Midwest 4-6500  
Detroit phone JO 4-6033

**NEED MORE SPACE?**

Conveniences unequalled! This nearly new brick Colonial is in the Quanton School district, and it is also a convenient walk to the stores and bus.

One of the 3 huge bedrooms has an adjoining dressing room, 2 tiled baths. The 2d living room features a fireplace, and there is a first floor lav., paneled library, huge screened porch, two car attached garage. The very fine kitchen has an eating area.

Because the owner has been transferred and must sell now this may be purchased for \$38,500.

This good looking white Colonial is a good value at \$29,500. Fine features, and in excellent condition!

4 Bedrooms—2 Baths—2 Lav.  
Both disposal and dishwasher in the kitchen, plus a breakfast nook. 27' living room, large dining room, fireplace, screened porch, brick basement, two-car garage. Tacked down carpeting.

Near Adams School in a superb neighborhood, this is really a family home at a truly reasonable price!

On a quiet court street this charming colonial offers a lot of living for not too much money.

Tastefully decorated, complete with carpeting and drapes. The living room has a fireplace and an adjoining bay that measures 11 x 8. In addition to this is the full dining room. There are 3 bedrooms upstairs.

Pride of ownership has made this home pretty as a picture. It is a bargain as well at \$19,000.

Just waiting for a family to call it home, this new brick ranch has a lot of space with

4 Bedrooms, 2 beautiful baths.  
Ash paneled family room, oversized garage, full basement. Work shortcuts in the kitchen are a dishwasher, disposal, G.E. built-in oven and range.

Near school, the site is on a court street with city water and sewers. Many lovely appointments, plus storms and screens complete the house at \$40,900.

**Watt, Manuel & Snyder, Inc.**  
Realtors  
298 South Woodward  
Midwest 4-6300  
Birmingham, Michigan  
Jordan 6-2323

**COUNTRYSIDE VIEW!**

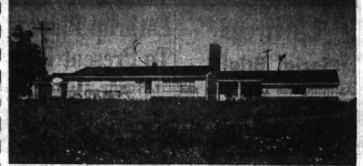

Sweeping vistas from this hilltop site enhance the beauty of this nearly new brick and fieldstone ranch.

Fashioned for the larger family, there are 4 uncluttered bedrooms and 2 tile baths.

The country kitchen features all the built-in appliances including dishwasher and oven and range. Large living room with an enjoyable fireplace, excellent dining all plus a pine paneled activities room.

Attached 2 1/2 car garage, paved drive and adequate storage facilities. Business location forcing move.

A prestige location in the Bloomfield Hills School District!  
A VALUE BUY! \$37,500.00

**ROLLING ACRE**



Nestled on a rolling acre site, with prestige lake privileges, this brick ranch offers you years of carefree happy living.

Twin size bedrooms, 2 full tile baths and a restful library. The family-size living room with a fireplace opens out to the enjoyable 18 foot summer porch. Cheerful corner kitchen features an excellent breakfast space. Attached 2 car garage.

FULL BASEMENT!  
Generous landscaping with fruit trees and rose gardens.  
Immediate possession — ACTION PRICED AT \$32,500.00.

**Your Home Column**

- ✓ **STREAM SETTING!**  
Perched on a bluff overlooking a sparkling stream, this brick Cape Cod features 3 master-size bedrooms, 1 1/2 tiled baths and an exposed basement. Cedar paneled fireplace wall in the living room, dining all and knotty cedar rear kitchen. Large screened porch, double garage. LOOK! \$29,750 — Excellent terms available.
- ✓ **BERKSHIRE BEAUTY!**  
Top quality throughout this brick ranch with 3 truly twin size bedrooms. Many happy hours in the paneled activities room with its own fireplace. 24 foot living room features 2nd fireplace. Beautiful acre lot, expertly landscaped, close to schools and shopping. CALL TODAY! \$33,000.00
- ✓ **TOWERING TREES**  
provide a luxury setting for this TOP VALUE BUY! 4 delightful bedrooms, 3 full baths plus a separate dining room with its own fireplace. The garden view rear living room also has a fireplace. Feature filled kitchen, double garage, carpeting. Split-fieldstone and brick construction, only 2 years old! 1st TIME OFFERED! \$33,900.00
- ✓ **TWO ACRES**  
of rolling, tree studded land surround this bi-level Colonial styled ranch. 3 nice bedrooms, 20x30 paneled family room, matching living room size, 2 baths and 2 fireplaces. Big separate dining room and attached 2 car garage. FRANKLIN VILLAGE! \$35,000.00
- ✓ **YEAR 'ROUND**  
beauty of a superbly landscaped garden-gem site will add that extra zest to living! True traditional treatment through this 3 bedroom, 1 1/2 bath brick Colonial! Optional library or dining room fits the needs of your family, bright morning, breakfast room with corner cabinets. The 22 foot recreation room is fine for teenager age. Cozy fireplace, attached 2 car garage. TEMPTING! \$24,900.00

CALL  
**HALL & YOUNG**  
Inc.  
REALTORS  
West Maple at Telegraph  
B'ham: MI 6-2700  
Det: JO 6-7900  
Open Till 9 P. M.