

Birmingham, Southfield Highs Boast New Swimming Pools

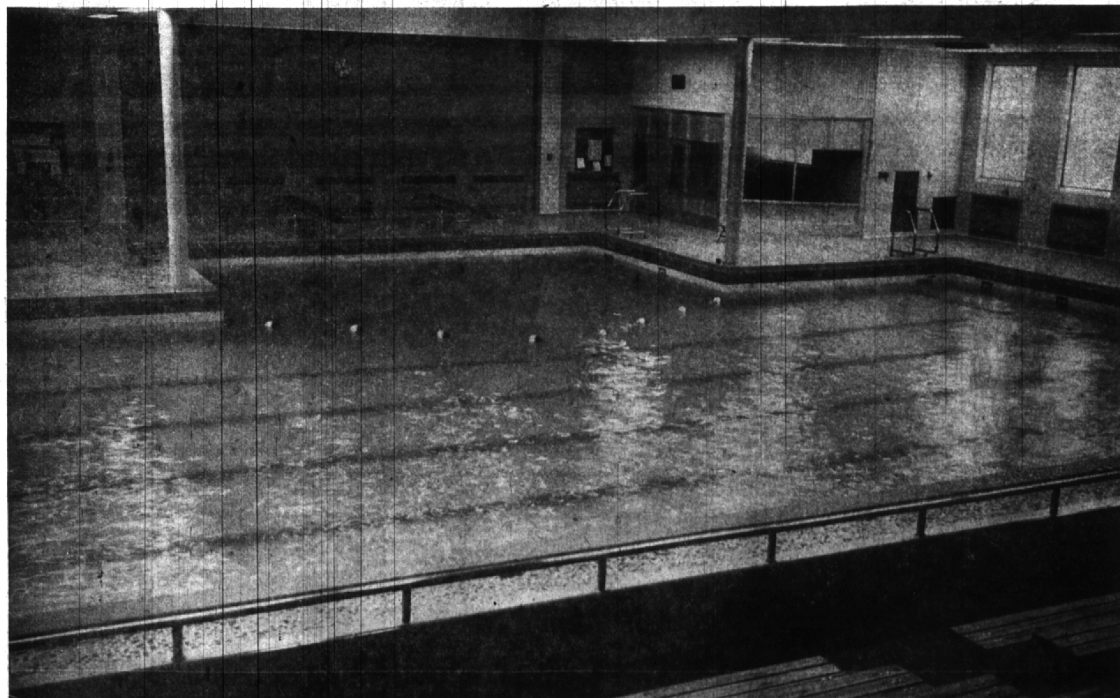
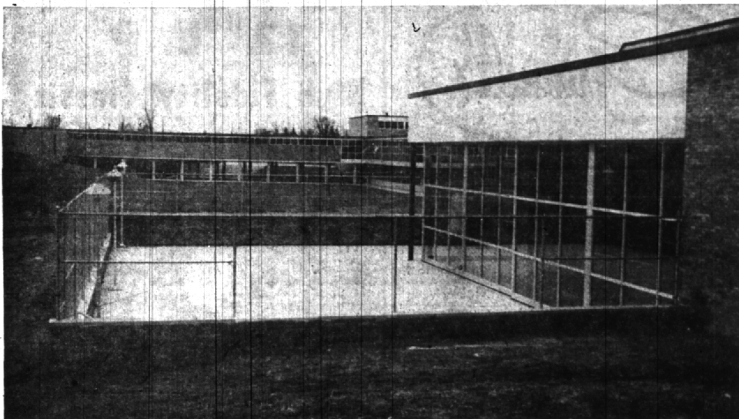
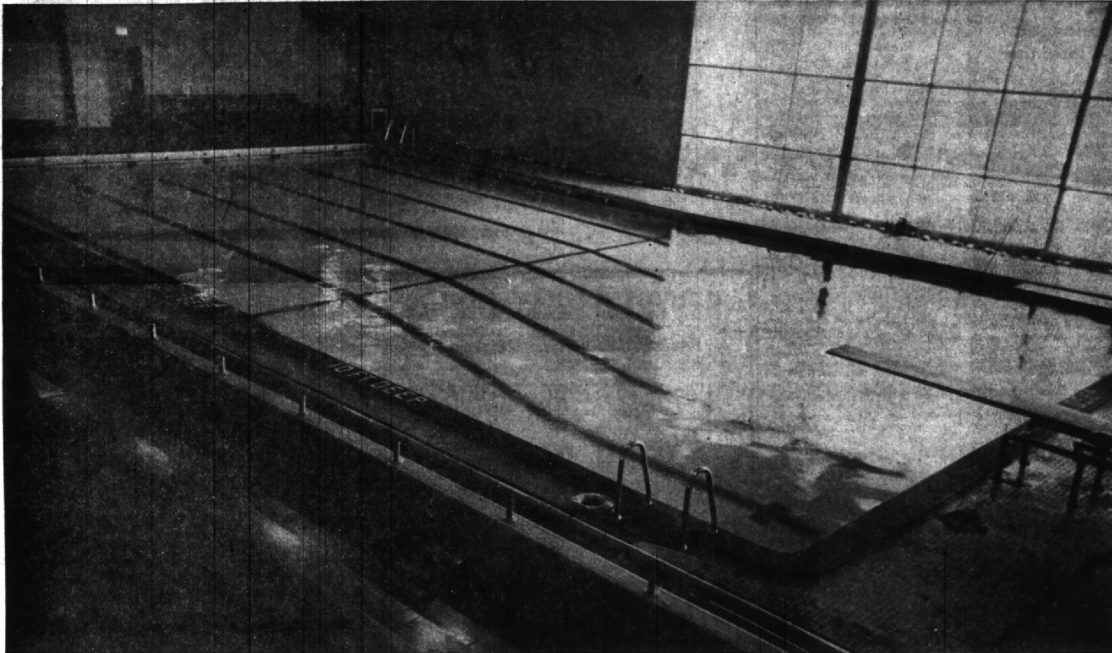

Permanent seating for an estimated 800 and an electric scoreboard are among features of Birmingham high's new swimming pool (above). The first meet in the new pool was held Nov. 27 with Highland Park.

This patio exterior (center) of Birmingham's new pool provides an outdoor effect during the winter and extra room during the summer. The glass can be removed for warm weather swimming.

Southfield high's new pool also features permanent seating. The pool is built in a "T" shape. The first Southfield home swimming meet will be held tonight with Hazel Park. This is the first year Southfield has sponsored a swimming team.

The Birmingham Eccentric

How splendid it would be if all married couples would, on the anniversary date of their marriage, recall in loving remembrance their courtship days. Most married folks were in love with each other; years of marriage may lead to quiet continuous romancing . . . but not enough to efface it completely.

SECTION D

Thursday,
December 5, 1957

NOW AT

**PAUL'S
CUSTOM
TAILORS**

**TUXEDO
RENTALS**

213 E. MAPLE, BIRMINGHAM
Phone MI 6-6474

Get Ready For the
Holidays!

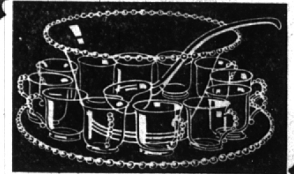

Candlewick by Imperial
(as pictured)

Bowl, plate, ladle, 12 cups, \$33.00
Imperial footed bowl, stand, ladle, 12 cups \$9.95
Fosteria American, 18" bowl only \$17.50
14" bowl only \$11.75
(stands, ladle, cups—extra)
Westmoreland Milk Glass bowls, stand, ladle,
12 cups \$30.00 & \$35.00
Indiana Milk Glass, complete set \$19.95
Tiffin, 5 patterns, complete set \$13.95
Other fine punch sets from \$8.95 up

PONTIAC POTTERY

2099 S. Telegraph FE 2-8642
Adjacent to North Side of Miracle Mile
Open Daily and Sunday 10-8

**Tobacco Brown—a new color—
highlights lustrous leathers—in**

FLORSHEIM
Shoes of the Season



Florsheim rich Tobacco — this Season's newest dark brown color gives today's man-on-the-move a savory change of pace for his wardrobe. Full-bodied example of this is the walnut calfskin brogue featuring a neatly stitched tip and storm welts for snug, dry comfort regardless of the weather. Fast becoming a favorite among America's well-dressed men, you'll find Tobacco Brown in a broad range of Florsheim styles crafted to perfection.

WILLIAMS BOOT SHOP

115 West Maple Midwest 4-7344
"Serving Birmingham for 35 Years"