

OPENING THURSDAY - December 5th

# Greenfield's

SUBURBAN

ON HUNTER BOULEVARD,

BIRMINGHAM

MOST MODERN, MOST INVITING

NEW RESTAURANT IN THE

NATION TODAY!

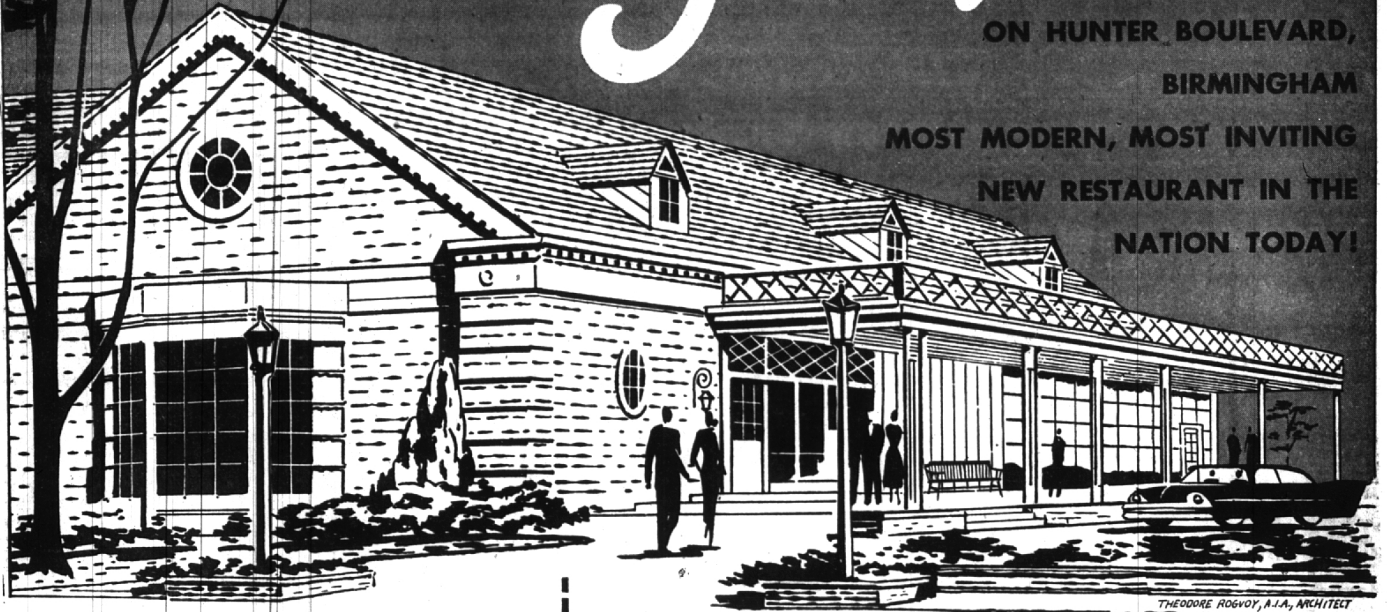

THEODORE ROGVOY, A.I.A., ARCHITECT

Dear Friends and Friends-To-Be,

I want to extend a personal invitation to every one of you to visit our new Greenfield's Suburban Restaurant.

In our opinion it is the finest new restaurant anywhere. Over two years were spent in designing and constructing the building. We selected Birmingham, in the heart of the North Woodward suburbs, as being the perfect place for a fine new suburban restaurant—an appealing, attractive locale most accessible to a majority of communities in the Greater Detroit area, and a pleasant drive to reach from any direction.

Years of planning and literally scores of years of experience in restaurant management have gone into making Greenfield's Suburban the most enjoyable kind of restaurant, the kind of comfortable, delightful place to eat you will want to visit frequently and regularly.

We are proud of our new building. We are proud of our organization that will staff the new unit, carrying on the Greenfield's tradition of excellent food and friendly, willing service at moderate prices.

We sincerely thank the suppliers and contractors who helped build Greenfield's Suburban. Finally, we thank you, the public, whose past patronage has made all this possible—and bid you WELCOME!

Sincerely,

*Jack Lawrence*  
President  
Greenfield-Mills Restaurants

## 3 distinctive, convenient food services...



**FAMILY ROOM CAFETERIA.** Serves luncheon and dinner 11 am to 8 pm, 7 days a week.

Men can discuss business over the luncheon table in the unique BLOOMFIELD ROOM to 2:30 pm. Service from the Cafeteria counter. The BLOOMFIELD ROOM is open to the general public after 2:30 pm.



The BIRMINGHAM ROOM. Complete Table Service in an appealing atmosphere of Early American appointments. Breakfast 7 to 11 am; luncheon and dinner 11 am to 9 pm, 7 days a week.

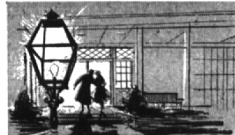

The PANTRY SHELF-CARRY OUT SERVICE will be open soon. For an impromptu meal at home or office, for planned and unexpected get-togethers, Carry out a complete meal or a snack. Service will be from 11 am to 7 pm, 7 days a week.

**FREE PARKING FOR 200 CARS**

### These Outstanding Suppliers, Contractors and Firms Helped Build Greenfield's Suburban

**BARTON MALOW CO., GENERAL CONTRACTORS**

W. J. Revoldt Co., Mechanical Contractors  
Industrial Power Construction Co., Electrical  
Congress Steel Products Co., Structural Steel  
Gypsum Constructors, Inc., Roof Deck  
J. Fred Steyer Co., Roofing & Sheet Metal  
Wunderlich & Bates, Carpentry  
Detroit Wood Products, Inc., Millwork  
N. DeCamp Co., Plastering

**THEODORE ROGVOY, A.I.A., ARCHITECT**

Turner-Brooks, Inc., Acoustical Ceiling & Floor Covering  
American Tile Co., Ceramic & Quarry Tile  
Wolverine Marble Co., Marble & Slate  
American Indicator Corp., Incinerator  
Elevator Engineering Co., Elevator  
Building Accessories Co., Toilet Partitions  
Sludgers & Co., Revolving Door

**KENNETH HOLMES, A.I.A., INTERIOR LAYOUT**

N. W. Hamill Co., Hollow Metal Doors  
West Detroit Glass Co., Glass & Mirrors  
The R. C. Mahon Co., Rolling Steel Door  
Redford Haling Company, Wrought Iron & Railings  
George E. Finns, Inc., Cement Enamel  
Oakland Paving Company, Blacktop Paving  
A. M. Art Metal, Inc., Brass Planters  
E. B. Metson Co., Concrete  
Friendship Block & Brick Co., Bealite Block

**D. J. ZABNER, MECHANICAL ENGINEER**

Parmenter Florist, Interior Planting  
Elaine Lincoln Ashton through Designed Custom Interiors, Inc., Interior Decorating  
Southern Equipment Co., Kitchen Equipment  
Gold Star Products, Dishwashing Equipment & Restaurant Supplies  
A. J. Marshall Co., Pantry Shop Equipment  
L. B. Herbst Co., Furniture & Carpeting