



MRS. FRANK CHESTER BEACH

Attendants Wear Blue For Beach-Connor Vows

Josephine Marie Connor and Frank Chester Beach were united in marriage Saturday afternoon in the First Methodist church with the Rev. Allen E. Wittrup officiating for the double ring rites.

Parents of the couple are Mr. and Mrs. Robert F. Connor of Westwood drive, Birmingham, and Mr. and Mrs. Clarence Beach of Albion, N. Y.

Josephine's bridal gown of white silk taffeta had a full gathered dropped basque and inserts of hand-pearled alencon lace accented the V-neckline. Her waist-length veil was fastened to a pillbox of silk taffeta trimmed with pearls. On her white Bible she carried two white orchids, pink roses, stephanotis and ivy.

Parents of the couple are Mr. and Mrs. Robert F. Connor of Westwood drive, Birmingham, and Mr. and Mrs. Clarence Beach of Albion, N. Y.

After a reception in the church parlors the couple left for a honeymoon in Northern Michigan. When they return they will make their home in Plymouth.



HAVE A DARK CORNER THAT NEEDS "BRIGHTENING UP"?

South with Flowers

NORTHWOOD
Florist & Nursery
2424 N. WOODWARD
NEAR 12 1/2 MILE RD. LI-3-2440

ROBERTA JEAN Connor was her sister's maid of honor and bridesmaids were Mrs. Richard Irwin and Mary Elizabeth Vaughan. They wore identical frocks of blue nylon organza over blue silk taffeta with a two-toned blue taffeta cummerbund and matching hats. They carried colonial bouquets of white carnations and daisies.

Robert Egge was best man. Seating the guests were Dr. Thomas Riggs, Ralph Olson, William Stout and Gordon Vetal.

MRS. CONNOR chose pink lace over taffeta and Mrs. Beach, pow-

Basements waterproofed TW 1-2000

Magnesium is the Miracle!



Special \$9.95

Use Hamilton Parking Lot Back of Store
OPEN SUNDAY 10 AM - 2 PM

The BIRMINGHAM HARDWARE

152 N. WOODWARD

MI 4-7524

You'll be AMAZED at what you save!

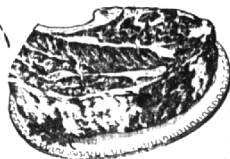

"SUPER-RIGHT", BEST BLADE CUTS

Chuck Roast

LB. **35¢**



COME SEE . . . YOU'LL SAVE AT A&P!

OVEN-READY—18 TO 22 POUNDS

Turkeys

LB. **37¢**

Canadian Style Bacon "SUPER-RIGHT" END PORTION LB. 85¢

Canned Hams SOUTHERN STAR BRAND 6-LB. CAN 4.99

Beef Roasts "SUPER-RIGHT" ARM OR ENGLISH CUTS LB. 49¢

Grand Duchess Steaks 11-OZ. PKG. 53¢

LUNCHEON MEATS

ONLY **49¢** LB.

SPICED LUNCHEON COOKED SALAMI PICKLE & PIMENTO OLD FASHION

"SUPER-RIGHT"—THICK-SLICED

Bacon

2 LB. PKG. **1.19**

DEL MONTE

Pineapple-Grapefruit Drink

3 46-OZ. CANS **79¢**

A&P FANCY, WHITE MEAT

Tuna Fish

3 7-OZ. CANS **79¢**

YOUR CHOICE

Match or Mix

A&P—16-OZ. CANS FRENCH STYLE GREEN BEANS

SULTANA—15 1/2-OZ. CANS WHOLE GREEN BEANS

A&P—16-OZ. CANS ALL-GREEN LIMA BEANS

DEL MONTE—16-OZ. JARS WHOLE BEETS

DEL MONTE—16-OZ. JARS SLICED BEETS

LIBBY'S—16-OZ. CANS GARDEN SWEET PEAS

6 FOR **1.00**

IONA BRAND

Peas 17-OZ. CAN **10¢**

Chocolate Syrup HERSEY'S 2 16-OZ. CANS 39¢

Cake Mixes ANN PAGE—WHITE, YELLOW, DEVIL'S FOOD OR SPICE 20-OZ. PKGS. 95¢

Salad Dressing SULTANA 4 7-OZ. JAR 35¢

A&P RED, SOUR PITTED

Cherries 3 16-OZ. CANS **49¢**

Bartlett Pears IONA 3 29-OZ. CANS 89¢

Elberta Peaches A&P BRAND 3 29-OZ. CANS 95¢

Kraft's Shortening 10¢ OFF LABEL 3 LB. CAN 79¢

Pork & Beans SULTANA 16-OZ. CAN 10¢

Grapefruit Sections A&P 3 16-OZ. CANS 49¢

Hawaiian Punch 3 46-OZ. CANS 1.00

Evaporated Milk WHITE HOUSE 6 CANS IN CTN. 79¢

Sail Detergent GIANT PKG. 53¢

MICHIGAN GROWN, HALE HAVEN

Peaches 5 LBS. **49¢**

Just Right For Canning . . . Bushel 4.39

SWEET AND JUICY—BIG SIZE 6

Honeydew Melons ONLY 59¢

Seedless Grapes BIG AND LUSCIOUS LB. 19¢

Indiana Potatoes WASHED, BRUSHED 10 LB. BAG 49¢

Duchess Apples NEW CROP 3 LBS. 35¢

Cantaloupes VINE RIPPENED, 27-SIZE 3 FOR 95¢

Blueberries MICHIGAN GROWN 3 PINT BOX 29¢

Nectarines LARGE AND JUICY LB. 29¢

Yellow Onions MICHIGAN NEW CROP 3 LB. BAG 29¢

Cashew Nuts A&P BRAND 12-OZ. BAG 59¢

IT'S NATIONAL SANDWICH MONTH

A&P HAS THE EASY FIXINGS

JANE PARKER SLICED—DATED, FRESH

White Bread 2 1 1/2-LB. LOAVES **37¢**

Boiled Ham "SUPER-RIGHT" CENTER CUTS 6-OZ. PKG. 49¢

Sharp Cheddar WISCONSIN AGED CHEESE LB. 59¢

Cheez Whiz KRAFT'S 16-OZ. JAR 53¢

WEBSTER'S
New 20th Century UNABRIDGED
DICTIONARY
15 SECTIONS
and a 2-Part Binder

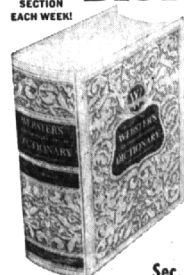

SECTION No. 1
Only **25¢**
with \$2.50 in purchases

SECTIONS 2-15
and each part of the 2-part binder
Only **89¢** each
WITH ANY PURCHASE

SECTION No. 7
NOW ON SALE!

Sec. 1 to 6 Are Still on Sale!

IT'S CHERRY PIE TIME!
TRY A SWEET, JUICY, FLAKY-CRUSTED
JANE PARKER, REGULAR 55¢ VALUE

Cherry Pie THIS WEEK ONLY **39¢**

MARVEL—VANILLA OR NEAPOLITAN

Ice Cream

1/2-GAL. CARTON **59¢**

Sunnyfield Butter BEST QUALITY POUND QUARTERS 69¢

Cottage Cheese RISDON'S CREAMY 30-OZ. CTN. 43¢

Fresh Eggs SUNNYBROOK SMALL GRADE "A" DOZ. 37¢

Popsicles OR PUDDINGSICLES PKG. OF 6 29¢

Swiss Cheese WISCONSIN, SLICED LB. 65¢

JANE PARKER, MOIST, MEDIUM SPICED

Spanish Bar

ONLY **33¢**

Danish Pastry Ring EACH 29¢

Sandwich Rolls SLICED—HOT-DOG OR HAMBURGER DOZ. 29¢

Old Fashion Cookies SUGAR OR OATMEAL PKG. 29¢

Rippled Potato Chips FOR DIPPING 12-OZ. BOX 59¢

Orange Delight Cake 6 1/2-IN. SIZE 59¢

FACTS ABOUT A&P'S "SUPER-RIGHT" BEEF
"SUPER-RIGHT" IS FULLY MATURED, GRAIN-FED BEEF
ONE HIGH QUALITY. Selected for superb taste and tenderness

NOT BABY BEEF OR BUDGET BEEF OR RANGE BEEF

All prices in this ad effective thru Sat., Aug. 24th
AMERICA'S FOREMOST FOOD RETAILER . . . SINCE 1859

THE GREAT ATLANTIC & PACIFIC TEA COMPANY