



MR. AND MRS. Richard B. Wallace and daughters, Christine and Margaret, of 852 Puritan, Birmingham, have been vacationing in Bermuda at the Reefes, a cottage colony, in Southampton. The Wallaces are frequent visitors to these islands, this being their sixth trip.

Club Calendar

APRIL 12
The Detroit Women's Symphony Orchestra, final concert, 8:30 p.m., Detroit Institute of Arts auditorium.

APRIL 13
Dinner-dance, dinner 7 to 10 p.m., dancing 9 p.m. to 1 a.m., music by Panchito and his orchestra, Birmingham Country club.

APRIL 15
Seton Guild of St. Vincent-Sarah Fisher home, regular meeting, 1 p.m., Twelve Mile and Inkster road.

Rotary Ams, 1 p.m. luncheon in the home of Mrs. Robert A. Thom, 6169 West Surrey, Foxcroft. Program, showing of European pictures by Mrs. Howard Latos.

APRIL 16
Pythian Sisters, Birmingham temple 94, 8 p.m., Community house, to practice memorial for the district sine convocation April 17 in Pontiac.

APRIL 18
Michigan Weavers' Guild, all day lecture and demonstration program including exhibit of fabrics, 9:30 a.m. to 4:30 p.m., at the International Institute. Guest speaker, Helen Daniels Young of North Hanover, Mass., nationally known weaver authority. Tea for 150 persons to follow lecture.



AT A COMBINED MEETING of nine local branches of the Woman's National Farm and Garden association are (from left) Mrs. Floyd Vine of Walnut Lake, Mrs. Wilson McClellan of Valley Woods, Mrs. John Calhoun of Berkshires, chairman for the day; Mrs. John Heflin of Valley Woods, who made the floral arrangement for the tea table, and Mrs. James Shank of Valley Woods, co-chairman.

WNFGA Program Has Oriental Theme

What are the feelings of the people in Japan toward us because of atomic warfare? This and other like questions were answered by James Borland, an exchange student from Michigan State university, at the combined meeting of nine local WNFGA branches.

Mr. Borland speaking to a group of 200 members said, "The women of Japan are for the first time in history entering the political world because their atomic bomb experiences have taught them, a solution must be found to keep it from ever happening again."

Mr. Borland told of everyday life in a Japanese family, illustrating his talk with colored slides. While very few Japanese ever go beyond the elementary school, hunger for learning leads them to take advantage of extension services offered by their government.

newly organized Maplebrook branch.

Flora presidents were also honored and among those receiving flowers were Mrs. Otto Grob, Berkshires; Mrs. J. W. Shank, W. Berkshires; Mrs. Jos. McDougal, Riverwoods; Mrs. Wilson McClellan, Valley Woods; Mrs. William Dehn, East Beverly; Mrs. E. S. Mound, Franklin; Mrs. John Lowry, Northwoods and Mrs. H. T. Stoll, Foxcroft.

The Oriental emphasis of creating great beauty with a few flowers was done in the enterprises arranged by Mrs. John Heflin.

Special guests were Mrs. H. Earl Hanson, state president; Mrs. Frank Webb, state vice president; and Mrs. Will Sinclair from the



GWEN ELLEN STEELE

Steeles Announce Daughter's Troth

A fall wedding is planned by Gwen Ellen Steele and H. Ivar Hillman. Their engagement is announced by Gwen's parents, Mr. and Mrs. F. Earle Steele, North Adams road, Birmingham.

Gwen attended Albion college and graduated from Western Michigan college at Kalamazoo.

Her fiance, the son of Mr. and Mrs. H. P. Hillman, St. Louis, Mich., will graduate in June from Michigan State University.



MRS. J. W. OLDS, seated, presents a check to Sidney Miller, director of education and public relations of the Fund for Crippling Diseases. Looking in approval are some of the members of Eta Lambda chapter of Beta Sigma Phi sorority, from left, Mrs. Don McNabb, Mrs. Al Silacy, Mrs. James Lang and Mrs. Claude Shephard.

Beta Sigma Phi Buys Equipment For New Clinic

Birmingham's Eta Lambda chapter of Beta Sigma Phi sorority became the first organization in this area to contribute to The Fund for Crippling Diseases, when it presented a check for \$100 to Sidney Miller, the fund's director of education and public relations. The contribution represented proceeds from the group's recent fashion show.

THE CRIPPLING diseases group has opened to the public a 34-bed research clinic in the Woodward General hospital in Highland Park. It has engaged in extensive research, looking for a means of correcting retarded growth in infants and children, opening a new field in enzyme medicine. The organization's research team has been using young enzymes to stimulate and reactivate normal growth and development of the nerves and muscles.

Beta Sigma Phi's contribution will be used to purchase safety equipment for children attending the clinic. Children enter the clinic for a four-week period, at which time they undergo extensive tests and begin the enzyme treatment. After this, they return home, coming back to the clinic for monthly checkups.

MONEY for the continuation of this program will come from interested groups, and Beta Sigma Phi hopes to continue its support.

Smalls to Attend Convention Friday

The Michigan Industrial Education society convention will draw the Warren L. Smalls of Dunblaine road to Grand Rapids this weekend.

At a banquet Friday night, Mr. Smalls will present the master teacher's award to the outstanding industrial teacher selected by the society for 1957. The 1953 winner of this distinction, Mr. Small is chairman of the award committee.

Have You Met . . .

The new residents on Gleggery road, Birmingham? Mr. and Mrs. John S. Richards and their children, Ellen, 21; John, 19; Susan, 11; and Tony, 4, moved here from Cologne, Germany, last month. Ellen is a senior at Mt. Holyoke college and John Jr., is a junior at M.I.T. Richards is an executive in the export division of Chrysler corporation.

SLIM MAGIC

You're on your way to a lovely figure with just a phone call to Slim Zelle

Happy with your trim figure? Slim Zelle helps you keep it. Envy somebody else a slimmer? Slim Zelle helps you match it! And Slim Zelle's Beauty Consultant will advise you on make-up and hair-do, too!

Just call MI 6-7100 for exact dial

310 E. BROWN ST. — BIRMINGHAM

Mary Corham, Director

- 82 a visit in seven from each Beauty Consultant
- Exclusive "leg stimulation"
- Gentle "stimulation circulation"
- No strict diet—no exercises!
- No electricity—no "drinking"
- Easy sitting—no "stand-up"
- Open 9 a.m. — 9 p.m.

DON'T MISS THIS SPECIAL ROPER Gas Range Offer!

FREE 16 PIECE BAKING SET

A REGULAR \$15 VALUE
FREE WITH THE PURCHASE OF A "MATCHLESS" AUTOMATIC GAS RANGE DURING OUR BIG SALE

See the amazing **TEM-TROL** AUTOMATIC TOP BURNER featured on this new 1957 **ROPER** GAS RANGE...

Takes the Guesswork out of Cooking

- STOPS BOILOVERS
- ENDS SCORCHING
- ENDS BURNING

Just Set It And Forget It!

SPECIAL TRADE-IN OFFER

SAVE \$25.00
THIS \$294.75 ROPER RANGE DURING THIS **\$269.75** SALE ONLY. WITH OLD STOVE **FREE INSTALLATION**

CONSUMERS POWER COMPANY

LUXURY at half the price . . .

Calico Corners® SELECTED SECONDS

NEW UPHOLSTERY FABRICS

Tweeds — Broadcots — Tapestries — Corduroy
Fortissans — Imported Linen — Nylon Velvets — Cotton Velvets

TREATED SAILCLOTH DUCK From \$140 YD.
For outdoor Furniture, Plaids, Stripes and Plains, Weather Resistant, Fast Colors.

Calico Corners

1640 S. Telegraph Rd. Open Mon. & Fri. Nites Till 9 FE 2-9163

ACRILAN* THE NEAREST THING TO A MAGIC CARPET

You've never seen, never touched, never stepped on a carpet like Firth Tuftwoven Acrilan (and neither have we). For until today, a carpet like this has never been possible. Now—thanks to Acrilan, the most resilient carpet fiber ever made, and to the revolutionary Firth Tuftwoven process you can own Firth Tuftwoven Acrilan, the most perfect man-made carpet ever produced. It's thick with lively, vibrant fibers that bounce back footstep after footstep, that refuse to be beaten down or show signs of wear even under the toughest conditions. And because these fibers resist dirt, your carpet stays fresher . . . cleans easier. Even the colors are brighter and clearer . . . because only Acrilan takes to colors so brilliantly—makes so many new shades possible. If you want a carpet that will wear well, will look beautiful, will stay new-looking, you'll want Firth Tuftwoven Acrilan, the nearest thing to a magic carpet you can buy . . . and the thriftiest.

SEE FIRTH TUFTWOVEN ACRILAN IN 3 MAGNIFICENT NEW WEAVES:

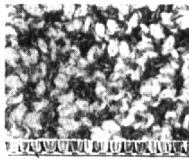

KNOTTED FOLKWEAVE
Rich homespun texture in 10 glorious new blends of color.
\$10.95 SQ. YD.

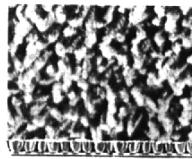

MAGNUM FRIEZE
An unusually rich, luxurious twist texture in 10 beautiful new solid tones.
\$12.95 SQ. YD.

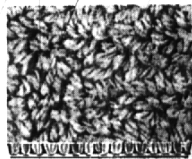

MING CROCHET
A lavish looped texture in 10 fabulous shades inspired by colors from the Chinese Ming Dynasty.
\$12.95 SQ. YD.

FIRTH INDUSTRIES INC.



Budget Terms Available

Harold B. Brown

2863 WOODWARD (between 11 and 12 Mile) BERKLEY

LI 2-9595 - JO 4-6373

Open Mon., Thurs., Fri. Till 9