

## Evening Group Of Kappas Meet

Evening group of Kappa Kappa Gamma, North Woodward Alumnae association, will meet at 8 p.m., Sept. 11, at the home of Mrs. John C. Stinson, Jr., 525 Merritt lane, Birmingham.

The first meeting in the fall will be a combined business and social meeting.

Hostesses for the evening are Mrs. C. R. Colville, Mrs. James W. Farson and Mrs. Richard C. Taylor.

## Gamma Phi Betas

A luncheon meeting is scheduled for members of Gamma Phi Beta alumnae chapter of Birmingham Tuesday at 12:30 p.m. in the home of Mrs. Charles Erickson of Morningview Terrace. Mrs. Joseph Hammonds of Crabtree road, Bloomfield township, is taking reservations.

Mrs. Robert Leary of Washington Blvd. is serving as chairman of the food committee.

## Former Newcomers Organize New Club

Although still without an official name, a group of past newcomers has been meeting during the summer to organize a new club. The inspiration came when several girls got together and discussed how much they missed seeing their new friends after their three years in the Birmingham Newcomers club were over.

The club will take over the senior workshop at the Community House as its special project, starting January 1. At the present time, this project is under the supervision of the Junior League.

Anyone who has been a member of the Birmingham Newcomers club for three years and is now interested in this new organization, is invited to attend a desert meeting September 13 at 1 p.m. in the Community House.

Officers of this club are president Mrs. Felix Harrison of 875 Vinewood; vice president, Mrs. Philip Cartwright of 1365 Brookwood; secretary, Mrs. Rosalind Butler of 372 Harmon; and treasurer, Mrs. Charles G. Henning of 1063 North Adams.

## BIRTHS

A daughter, Carole Jean, was born August 20 to AIRMAN 1ST CLASS AND MRS. RICHARD C. CLARK of San Angelo, Texas. The paternal grandparents are Mr. and Mrs. Ora J. Clark of Smith street, Birmingham.

A daughter, Michele Suzanne, was born August 17 to MR. AND MRS. NORMAN K. PORTER of Pontiac. The paternal grandmother is Mrs. Norman Porter of Pierce street, Birmingham.

A son, David LeRoy, was born August 22 to MR. AND MRS. H. LEROY SEWELL of Washington Blvd.

A daughter, Kathleen Jo, was born August 27 to MR. AND MRS. HARRY SIMANEK of Detroit. Mrs. Simanek is the former Donna Puls, daughter of Mr. and Mrs. E. E. Puls of Linden road.

A daughter, Deborah Denise, was born August 28 to DR. AND MRS. J. H. WYATT of Drexelton road at Detroit Osteopathic hospital, where her father is a member of the staff.

A son, Marc William, was born August 17 to SGT. AND MRS. DONALD THORNTON of Freeburg, Va. Sgt. Thornton is stationed at Quantico Marine base. Mrs. Thornton is the former Shirley Banwart, daughter of Mr. and Mrs. Elmer B. Banwart of Humphrey street.

A daughter, Ruth Ann, was born August 31 to MR. AND MRS. JACK D. ROBINSON of Detroit. Mr. Robinson is vice president of Beck Cleaners of Royal Oak and Birmingham.

A son, James Vinton, was born August 24 at Beaumont hospital to MR. AND MRS. LARRY A. BARD of West 14 Mile road.

A daughter, Sarah Ann, was born September 2 to MR. AND MRS. JOHN P. DONOVAN, JR. of Saginaw. Mrs. Donovan is the former Carolyn Daneke, daughter of the John E. Danakes of 583 Mohegan, Birmingham.



MRS. FENTON R. MATHEWS is the former Miss Jeri Frison Leduc of Georgetown, British Guiana. She and Mr. Mathews met when he took a cruise to South America in March and they were married in July. They are making their home on North Adams road, Bloomfield township.

## Finer Quality—Longer Wear!

# KRESGE'S

## Buster Brown® ANKLETS



NEW  
HI-HEEL  
Gives Extra  
Wear and  
Prevents Slip-  
ping Down in the Shoe!

CHILDREN'S 39¢ SIZES  
WOMEN'S 45¢ SIZES

Buster Brown® anklets are made of longer wearing BEBON® luxury cotton. The cuffs remain snug fitting and a permanent size mark simplifies pairing after laundering! The lovely pastels and bright colors are washfast!



INFANTS' ANKLETS  
Fitted to give baby plenty of toe wiggling room. Made of Seta® cotton for beauty.

WEST MAPLE AT HENRIETTA

## Play Your Best Longer in B F Goodrich "P.F." GYM SHOES



2 Models and 3 Size Ranges  
Priced From  
**\$3.50 TO \$5.35**

B. F. Goodrich "P.F." Gym Shoes are especially designed to help you go **FULL SPEED LONGER. VULCANIZED** ... for longer wear ... safer washing, try a pair today.



"P.F." helps keep body weight on outside of normal foot ... decreasing foot and leg muscle strain ... increasing comfort and endurance.

## WILLIAMS BOOT SHOP

115 WEST MAPLE

# BROADLOOM CARPET CLEARANCE

ALL WOOL WILTONS  
ALL WOOL TWISTS  
COTTON, NYLON  
NYLON-RAYON

## 1/4 to 1/2 OFF!

Roll ends, remnants, small rolls, all first quality merchandise from the nation's leading mills. A wonderful opportunity to get your rugs, or room size wall-to-wall carpeting at a fraction of the original cost.

Li 2-9595

Jo 4-6373

## Harold B. Brown CARPETS and RUGS

2863 WOODWARD (Between 11 and 12 Mile)  
BERKLEY • Open Mon., Thurs., Fri., Sat. till 9

## FAME HAS TO BE EARNED!

(There's got to be a reason)

## CALICO CORNERS

## FAMOUS FOR

## QUANTITY

## FAMOUS FOR

## QUALITY

## FAMOUS FOR

## PRICE

## Calico Corners

FE 2-9163 1640 S. Telegraph Rd. — Bloomfield, Hills, Mich.  
Open Monday and Friday evenings until 9 o'clock  
Daily 9:30 till 5:30 — Closed Sundays

# RB SHOPS

Smart Feminine Apparel

142 W. MAPLE—BIRMINGHAM

Branches in Royal Oak—Ferdale—Mt. Clemens

Open Friday Evenings till 9:00



"among the better things ..."

## CANTERBURY "MINGLERS"



- full-fashioned Tycora® sweaters
- dyed-to-match flannel skirts

Many are the miracles of our

Canterburys in Tycora ...

They won't pill, fuzz, stretch or

shrink, yet they're just

about as soft as sweaters can be.

Full-fashioned to fit divinely,

they make fast friends with

our pure wool flannel skirts.

Everything matches in

gold, taupe, wedgewood blue.

Sweater sizes 34-40.

Skirts 8-18.

- Short sleeve slip-on ..... \$6.95
- Long sleeve slip-on ..... \$7.95
- Long sleeve cardigan ..... \$8.95
- Bateau-neck sweater ..... \$8.95
- Slim flannel pocket skirt ..... \$10.95

"sentimental dreamer"

by

Seamprufe

\$5.95

Sweet waltz gown with a gay scattering of flowers embroidered on the sheer bodice. Powder blue or pink nylon tulle with matching edgings of delicate lace. Sizes 32 to 40.

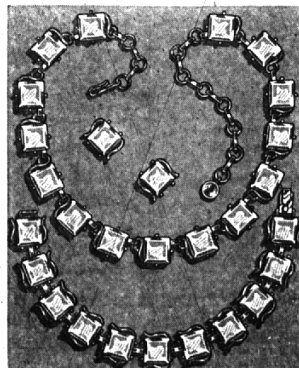

luminous new  
"MOONRAY"

by



\$1.98 Ea.

Exquisitely designed jewelry by Coro, featured now in glowing Autumn shades of ruby, emerald, topaz, sapphire, charcoal, brown, black or pearly white. Necklace, bracelet, earrings ... to choose separately or in matched sets. Beautiful!