



Symphony Society Starts Campaign

The South Oakland Symphony Society is conducting its first campaign for the enrollment of new members. The drive will continue through Sept. 25.

The society is a group of civic-minded, music-conscious men and women organized to give support to the South Oakland symphony orchestra whose conductor is Henri Nono, former assistant concertmaster for Arturo Toscanini and the NBC symphony orchestra.

Presentations of the orchestra and soloists in concert performances will be open to those who become members of the society.

Arvid Magnusson, Jr., of 1059 Henrietta, is chairman of the Birmingham group who have donated their time and effort to this campaign, and further information may be obtained from him.

NORMAN NADEL

Drama Critic, Initial Speaker

Norman Nadel, brilliant young drama and music critic of Columbus, Ohio, is being starred at the initial lecture program of the newly organized Village Woman's club, Oct. 5.

The program will be preceded by a 12:30 p.m. luncheon at Oakland Hills Country club.

Nadel's talks on the current Broadway plays or on music are as humorous, descriptive, explicit

Medical Convention

Mrs. J. S. Gottlieb of Stratford Lane, Bloomfield Hills, has extended an invitation to members and guests to attend the 20th annual meeting of the Woman's Auxiliary to the Michigan State Medical Society. The four-day event is scheduled to run from Monday, Sept. 24 through Thursday at Hotel Fort Shelby in Detroit.

and spontaneous as his writings. Most frequent comment of his listeners is "He makes it seem as if we are at the plays with him."

MOM SAYS

From the Finest Silks to the Woolliest Flannels

ALL DRY CLEANING DONE BY

Page One Cleaners

Is Better!

Page One CLEANERS

Fine Quality Dry Cleaning
1950 Southfield at 14 Mile Midwest 6-5110

SEPTEMBER SPECIALS

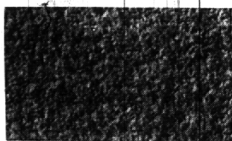

Nylon-Rayon

Deep, dense clipped pile. Hard-wearing, washable, mothproof. Reg. \$7.95. Green.

\$4.50 sq. yd.

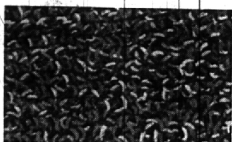

4-Ply Wool Twist

4-ply, extra heavy, all-wool. Deep nubby texture... will give years and years of rugged wear.

\$8.95 sq. yd.

High-Pile Cotton

Fine quality... deep, luxurious pile. Ideal for many areas at a very low cost.

- champagne
- turquoise
- sandalwood

\$3.95 sq. yd.



High-Style Tweed

Thick, heavy quality... multicolored tweed effect. Soaks the normally hard to get out soilage of traffic and spotting accidents. Ink, grease, food stains, animal stains can be removed with ordinary household bleach.

\$6.95 sq. yd.

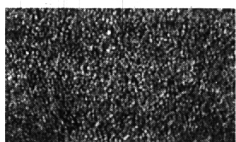

Harold B. Brown

CARPETS and RUGS

2863 WOODWARD

(between 11 & 12 Mile)

Open Mon., Thurs., Fri. Till 9

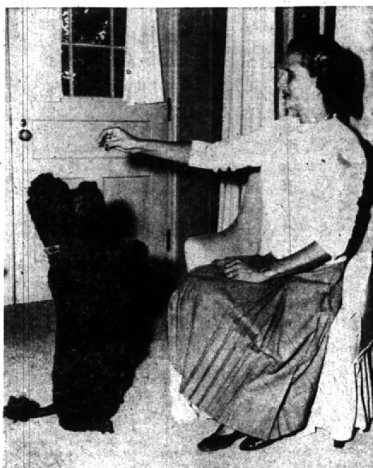

MRS. JOHN PARROT of Washington boulevard is one of the patronesses for the antique show sponsored by the Michigan Animal Rescue League.

Animal Shelter to Benefit From Annual Antique Fair

For the fourth year Michigan Animal Rescue League is sponsoring their annual antique show at Will-O-Way playhouse Sept. 20, 21 and 22 from 11 a.m. through 10 p.m., daily.

Silver, brass, copper and other metals from by-gone days are being polished for the show. The show is not large, but cozy and attractive with primitive pine to elegant mahogany in the furniture line. There will be something new in glassware.

There will also be a baked sale and tea served by the open fire. Proceeds from the event will go toward the shelter. Preliminary work is now going on at the site, Featherstone road, Pontiac, and members of the organization hope to have the building in readiness to accept homeless animals within 90 days.

Among patronesses of the show are Mrs. Dexter Craig, Mrs. Graham J. Graham, Miss Jeanette Hubbard and Mrs. E. M. Orr of Bloomfield Hills; Mrs. Donald S. Patterson, Mrs. John Parrott and Mrs. W. F. Squires of Birmingham.

Need Materials For Auction Sale

Been wondering what to do with that old vase or piece of furniture that you don't have room for?

An auction sale in Rochester Sept. 29 will benefit St. Mary's in the Hills Episcopal church at Lake Angelus. Mrs. Bernard Zinn, 1720 Dorchester, Birmingham, is collecting materials to be auctioned off, and would be happy to accept any contributions to the sale.

Mary Welsh Enrolls At Virginia College

Mrs. W. E. Welsh of Timberlake drive, Bloomfield Hills, accompanied her daughter to William Williamsburg Inn. Mary's roommate in Ladwell hall is Nancy Thurman, daughter of Brig. Gen. and Mrs. W. T. Thurman.

Travelers Return

Mr. and Mrs. Edward J. Delahanty, 939 Larches, Birmingham, just returned from a trip 2-weeks through New England states including Cape Cod and Martha's Vineyard.

B'HAM ECCENTRIC Page 5
Thursday, September 20, 1956

... Remodeling Can Add Another Room to Your Home!



see us
TODAY

Whether you want us to help you to do it yourself, or recommend a qualified contractor phone

MIDWEST 4-3636

WE WILL BE GLAD TO HELP YOU

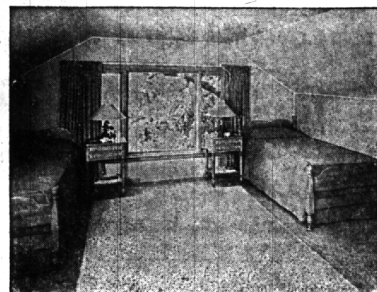

Birmingham Lumber AND SUPPLY COMPANY, INC.
1025 HAYNES STREET
PHONE MI 4-3636

Between Hunter & Adams—5 Blocks South of Maple
Hours 7:30 to 5:00 Mon. thru Fri.; 7:30 to 1:00 Sat.

Scott-Shuptrine's



Guide to Good Living

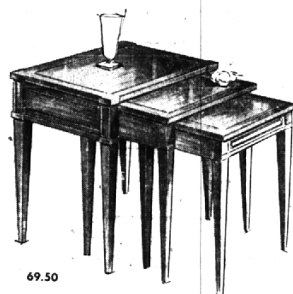

69.50

59.50



59.50

69.50

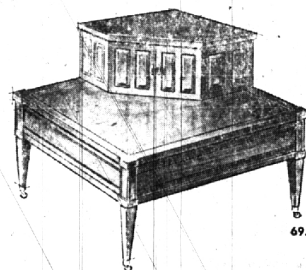

69.50

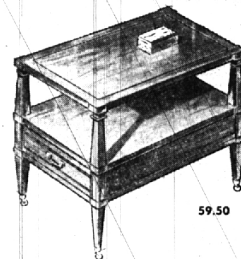

59.50

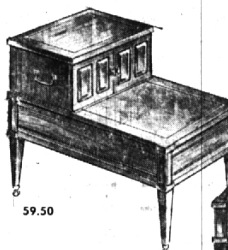

59.50

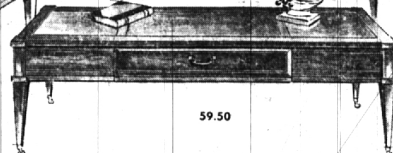

59.50

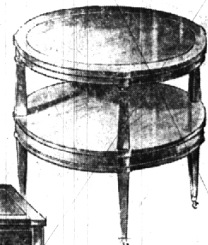

59.50

Payment Arrangements to Fit Your Budget

BIRMINGHAM—1185 S. Adams at Woodward
OPEN MONDAY, THURSDAY and FRIDAY EVENINGS TILL 9