

## Lathrup Village

Dorothy Zanel EL 6-2039  
Caroline Erbacher  
EL 6-4341

## Explorer Scout Post LC-1 Plans Civic Service Project

During the Halloween season, explorer scouts of post LC-1 sponsored by the Lathrup Village association, will cooperate with Lathrup Village police force under the direction of Police Chief Kenneth Farnum and explorer advisor Vince Zetzel. The 10 boys who form the post will act as observers riding with officers patrolling the neighborhood. As part of their explorer civic service, they will assist in protecting property and youngsters on the streets after dark.

Mrs. O. W. Carson, chairman of the Lathrup Woman's club annual charity party says, "Nov. 3 is the only date all year when you can have a wonderful time, and

still be doing your bit to help in a lot of good causes." The party committee has reserved the big gym at Southfield 10 school from 8:30 to 11:30 p.m. and hope to see it filled with dancing couples. There will be square dancing called by the popular Dick Lewis, and round dancing. Committee members are Mrs. H. F. Froehlich, Mrs. A. J. Miller, Mrs. Alvin H. Kraatz and Mrs. Lyle K. Robinson. Proceeds from the party will be used by the Woman's club in their girl work, the United Fund, Goodfellows, March of Dimes and veteran work.

Girl scouts of Lathrup neighborhood are taking full advantage of the pleasant fall weather to enjoy outdoor activities. Troop 159 held a hot dog roast in the George MacLachlan backyard with mothers invited. Troop leaders are Mrs. George MacLachlan and Mrs. Norman Nielsen. It's a GIRL at the Everett Sweet's! Nov. 10, weighing 7 lbs., 4 oz., she will be called Cheryl.

Republican precinct chairman Mrs. George Rostow and Mrs. E. F. Mehal were on hand to welcome Vice President Richard Nixon upon his arrival in Pontiac Monday evening. Mrs. Rostow wore a sparkling "like" button on a car and wool dress with matching hat and carried a scarf of stone martin with casual elegance. Mrs. Mehal's dark beauty was set off by a top of turquoise velvet.

Cubs of Pack LC-2 met in Lathrup school last week to watch the antics of "Mikky" the Twin Pine clown. Sharing the fun were their guests, Cubs of Pack LC-1. Boys in den 3 received the monthly inspection trophy.

Bobcat badges were awarded to Bruce Allan, Greg Kolpus, John McCracken, George Moore, Richard Swiney, Scott McKay, Kenneth Tompor, Daniel Murphy, Robert Willis, Walter Baughman, Douglass Provencher, Brent Fleury, Rick Lesley, David Smith, David Douglas, Dennis DuBois, Gregory Huntley, Ryan Schroeder, Edward Wolan and Gerald Dervish.

Bruce Rankin received a silver star for wolf badge, and Donald Miller his bear badge. Craig Roy was awarded his wolf badge with a gold arrow, and Lee Bocci also became a wolf.

Here and there in Lathrup: Councilman Fred Johnson hurrying to council meeting worrying about being late. Ex-Lathrupite Dorothy Witherspoon attending painting classes in Birmingham.

Ed Haller, always an interested spectator, missing from council meeting. Mrs. Earl M. Doig, Lathrup Woman's Club luncheon chairman, working hard with her committee, and creating a wonderful luncheon.

Delores and Larry Hourihan seen at the dedication of the new Ford auditorium in Detroit. Ginny Russell's cheerful wave and smile as she hurries past at Northland.

**LATHRUP NEWCOMERS**  
Dorothy and Harry Morris and children, Richard, 10, and Becky, 6, have recently moved into their

**Orchard Hills** Gladys Ivey MA 6-6657  
Orchard Valley-Franklin Woods  
Meadow Lake Farms-Maple Meadows

## Association Members Hear Property Tax Discussed by Twp. Supervisor

Arno Hulet, Bloomfield township supervisor, discussed the basis of the township property tax at a meeting of the Orchard Valley-Hilltop association last week at Bloomfield town hall.

A detailed tax cost breakdown revealed that out of \$46.67 per thousand assessed valuation, \$32.85 is used for school support. Hulet also pointed out that road maintenance of the 135 miles of subdivision roads in the township is the responsibility of Oakland County.

Carter Chamberlain, association president, reported on Bloomfield township civil defense organization. Subcommittees are required to complete civil defense plans. Volunteers from the association will attend a civil defense meeting Oct. 29 at Bloomfield town hall and further appointments of assistants will be named.

Cautious driving in the subdivision during the slippery weather to come was asked residents by Chamberlain. Children of the area use Holiday drive hill for sliding. Chamberlain pointed out.

An appeal was made for a 100% attendance of association members at the next meeting, the third Wednesday in January when a new board of directors will be elected. Meetings, previously held Thursday evenings, have been changed to Wednesday.

Mr. and Mrs. R. G. Ellis of Castle drive traveled through the south for ten days recently. Through the beautiful Shenandoah Valley and over the Blue Ridge parkway, they stopped in Asheville, N. C. where they visited the college craft center.

On through the Smokies to Gatlinburg and Boreas, Ky. Here also they made several purchases of the pieces of hand crafts made by the college students.

Through the moories which they took along the way, they hope they were able to catch some of the many beauties of nature which were particularly attractive this time of year.

A new arrival, Jeffrey William, was welcomed at the Richard Teague home, West Maple road on Oct. 3.

Mr. and Mrs. Donald Kipp, Val new tri-level on San Diego avenue. Morris is supervisor of general accounting in the special products division of Ford Motor Co. Mr. Morris is interested in golf and Mrs. Morris names bridge first and sewing second on her list of hobbies.

Have you met Alice and Joseph Brochu who have moved into their new home on West California drive? Married in September, the Brochus have just returned from a tour of the East coast. Brochu is an industrial engineer with Chrysler Corp., and an ardent golfer.

## Teenage Girls Hurt As Car Overturns

SOUTHFIELD—Three teenaged girls suffered minor cuts and bruises Saturday when their car hit a rut on Franklin road north of

Driver of the car was Susan Brundage, 16, of 32883 Bingham road, Bingham Farms. With her were her sister, Nancy, 15, and Julie Smith, 14, of 26840 Willow Green road, Franklin.

## HARD TO BELIEVE

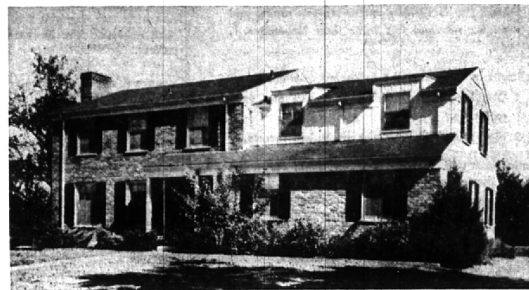

So much for so little in Bloomfield Village

Four bedrooms  
Three baths and lavatory  
Library — separate dining room  
Tiled Recreation Room  
Delightful kitchen with panelled breakfast area.

\$44,500

**Benjamin & Stephens, Inc.**

REALTORS

259 S. WOODWARD  
Midwest 4-3232

Open 9 'til 9

BIRMINGHAM, MICHIGAN  
Jordan 4-5728

## CONVENIENT LOCATIONS

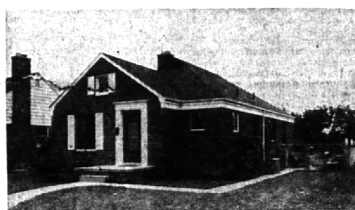

Have you been searching for a home with a floor plan that makes housekeeping a minimum chore? You'll be satisfied when you see this perfect layout . . .

Completely separate dining room.  
Additional eating space in the kitchen.  
Marble fireplace in the living room.  
Full basement with space to develop into a rumpus room, hobby area, workshop.  
3 Bedrooms.

Easy walking to schools and stores. Only a few minutes from the commuter. The price in full—just \$16,950. F.H.A. available for \$13,800.

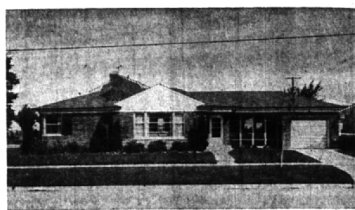

THE ONLY BANWELL BUILT RANCH NOW AVAILABLE in this area, and it is offered with immediate occupancy. Most attractively landscaped in a close in, yet quiet location on a paved street.

Large screened porch. A big area in the basement that's perfect for a family room if you desire.  
Dining table in the kitchen, as well as a room-sized dining off the living room that features a fireplace.

This immaculate home is well worth interior inspection. It's maximum value for your money at \$25,000.



Your teenager can walk to the high school from this handsome six year old brick Colonial. Also in the Quorton school area.

3 Good bedrooms, bath plus lav upstairs.  
Fully separate dining room. Fireplace in the "L" shaped living room.  
There is also a library. Fine kitchen includes the stove, dishwasher, disposal and dishwasher.  
First floor powder room. Glazed enclosed porch.  
Tiled floor in the paneled recreation room.

Included within the price of \$34,500 is the carpeting and also some of the draperies!

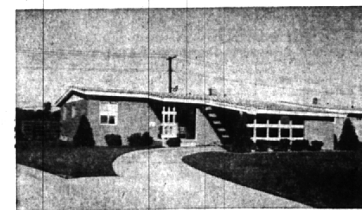

RANCH HOUSES WITH 4 BEDROOMS AT A PRICE FOR THE moderate income family are hard to find! This "find" was built last year on a lot that's 300 feet deep. A concrete street and city water. Also in close proximity to school.

Efficiently planned kitchen featuring natural finish cupboards, with definite eating area. Also a patio.  
Uniquely decorated huge recreation room with mural walls.  
4 Bedrooms with bath and a half. Entirely carpeted, even all bedrooms.

We are able to offer all this for just \$24,500 because of a sudden transfer. Purchasing is made easy with a 28 year, \$14,600 mortgage that is available.

## RELAXING COUNTRY ATMOSPHERE

You have planned to build your own home in the Bloomfield Area Someday—So why not see Still Meadow now—While there is still an excellent selection of Building sites for every type of home.

¾ to 1¼ acre parcels in 80 acres of high, rolling terrain — located at N.W. corner of Lahser and West Long Lake Roads — Adjacent to Bloomfield Hills Country Club.

Also See This  
Beautiful Colonial  
Ranch Home — with 3  
bedrooms, 2½ baths—  
2,000 sq. ft. of living  
area.



STILL MEADOW

**EDWARDS-SENNETT REALTY CO.**

3748 Thornbrier Way  
Bloomfield Hills

Midwest 4-8333

**Watt, Manuel & Snyder, Inc.**

Realtors

298 South Woodward  
Midwest 4-6300

Birmingham, Michigan  
Jordan 6-2333