

## Two-Tone Fudge—Holiday Treat

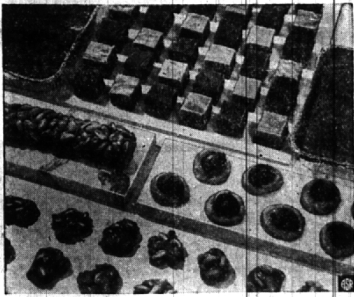

Pure heaven for the youngsters is this unusual Two-Tone Fudge—creamy rich chocolate, teamed with the pleasant saltiness of peanut butter. It's all from one simple basic recipe combination of evaporated milk, caramels and sugar. To one-half add peanut butter, and to the other half, add semi-sweet chocolate morsels. Make this wholesome candy in squares, swirls dropped from a spoon on waxed paper or foil, peanut clusters, or rolls made by shaping cooled fudge into logs and rolling them in salted peanuts.

### TWO-TONE FUDGE

1 cup evaporated milk 1/2 cup semi-sweet chocolate morsels  
2 cups sugar 1/2 cup peanut butter

1/2 pound (14) caramels  
Combine evaporated milk and sugar in 2-quart saucepan. Add caramels. Place over low heat and cook, stirring constantly, until sugar is dissolved and mixture comes to a boil. Increase heat and boil 4 minutes, stirring constantly. To 1 1/2 cups of the mixture add the semi-sweet chocolate morsels and stir until smooth; turn into greased 7 or 8-inch square pan. To remaining mixture add peanut butter and stir until smooth; turn into pan over chocolate mixture. Chill until firm; cut into squares.

YIELD: Approximately 2 pounds.  
\*Use remaining chocolate morsels to decorate fudge.

### Have You Met . . .

The new residents on Forest street? Mr. and Mrs. William W. Rodgers and children, Carol and Joyce, moved here this month from Kennington, Md. Rodgers is a federal mediator, employed by Federal Mediation and Conciliation

Service. From 1941 to '47 he was secretary-treasurer of American Newspaper Guild and from '48 to '54, he served as director of labor relations and personnel for the Washington (D. C.) Times-Herald. Mrs. Rodgers lists painting as her hobby.

## Christmas Party For Children Set for Dec. 9

Seton Guilds Annual Christmas party will be held from 2 to 6 Sunday, Dec. 9, at the St. Vincent-Sara Fisher Home, Twelve Mile and Inlander roads.

Mr. and Mrs. Santa Claus will be on hand to greet the children and distribute gifts in the children's activities room downstairs. A Benefit Tea will be held in Labour Lounge.

Proceeds from the party will be used to procure an automatic formula dispenser and bottle washer for the nursery.  
Honorary Chairman is Mrs. Jerry Flannagan; tea chairman, Mrs. Fay Baldwin; and co-chairman, Mrs. Michael Swift. Committee members are Mrs. Richard Mrowczynski, Mrs. Albert Roening, Mrs. John Anhut, Mrs. Clarence Grix, Mrs. Edward Kelly, Mrs. August Strauss, Mrs. Bernard O'Meara, Mrs. Joseph Noethen, Mrs. S. A. Thelsen, Mrs. Joseph Walicki, and Mrs. Paul O'Connor.  
Chairman for the children's party is Mrs. George Tpeey, assisted by Aloysius Fairman.

## Turkey Dinner Was MOMS Treat

MOMS of America, Unit 3, again put on Thanksgiving dinner at the USO with turkey and all the trimmings including pumpkin pie, contributed by the unit.  
Donating their time to serve on Thanksgiving day were chairman, Mrs. L. A. Farquhar, Mr. and Mrs. Samuel Dunsen, Mr. and Mrs. William C. Morrison, Mrs. Lucille Pope and Mrs. Jack Gibson.

Mrs. Helmut Hicke, Mrs. William Dooley and Mrs. Edward Dooley. Decorations are being done by Mrs. Edward Charron.

## Founders Society Members Offered Painting Rentals

Members of the Founders Society of the Detroit Institute of Arts will be entertained Wednesday at a mid-morning coffee and private showing of the current 47th annual exhibition for Michigan artists. Each member may bring one guest to the program which will start at 11 a.m.

Sponsored by the Society's activities committee, the program will coincide with the monthly picture and sculpture rental service. More than 400 framed reproductions of great paintings and 45 sculpture reproductions are offered for rental to members on the first Tuesday and Wednesday of each month from 1 to 10 p.m. in the lounge on the ground floor.

Roy Stringer of Glenhurst avenue and Mrs. John Shenefeld of Bennington drive, Bloomfield Hills, Mrs. Robert Restrick of Henrietta street is serving on the committee for the day.

**Basements Made Dry TW 1-2000**



HAVE FUN WHEN YOU RETIRE with the regular income provided by Life Insurance carefully planned NOW.

Talk it over with the Man from Manufacturers

# THE MANUFACTURERS LIFE INSURANCE COMPANY

BRANCH OFFICES  
1850 Penobscot Bldg., Detroit 25 W. M. Milligan, C.L.U., Branch Mgr. Phone: WO 1-3191  
2842 W. Grand Blvd., Detroit 2 Richard W. Schmid, C.L.U., Branch Mgr. Phone: TR 5-3230

Birmingham Representative: David K. Falvey, C.L.U.

## Booklets - - - ?

YES . . . WE PRINT HUNDREDS OF BOOKLETS — EITHER LETTERPRESS OR OFFSET

Three Detroit Salesmen . . . TR 5-2629 . . . Plant MI 6-2000

The AVERILL PRESS INC. of Birmingham  
A COMPLETE PRINTING SERVICE—FROM TYPESETTING TO MAILING

FORMERLY THE BIRMINGHAM ECCENTRIC PRINTING DEPARTMENT

# Cadillac



## Surpasses its Own Great Reputation!

You're looking at a mighty surprised man. Almost all of his adult life he has owned Cadillac cars. And so, when he came in to see and drive the new 1957 Cadillac, he thought he knew about what to expect. Well, here he is—barely under way in the city's traffic—and already he is learning the startling truth. He is learning that *nothing* could adequately prepare a man for the new "car of cars"—not even Cadillac ownership itself! He suspected it, in fact, the instant he caught his first glimpse of this newest

Cadillac creation. This was an entirely new kind of Cadillac beauty—brilliantly fresh in line and in contour. And then he opened the door and swung into the driver's seat—and found added evidence all around him. On every side were new miracles of interior beauty and comfort and convenience. And when he turned the key and put his foot on the accelerator, his sentiment grew to conviction. The car was incredibly nimble and quiet and smooth of ride. Surprised, did we say? Well, just wait

until he hits a stretch of open highway. That great new engine is incredibly responsive. There is new balance and ease of motion. And the car is so easy to handle that it seems almost to know the road. No question about it—*this is the Cadillac that literally surpasses its own great reputation!* We suggest that you come in soon to see and drive this surprising new Cadillac. It's an experience you shouldn't postpone—and one you'll not soon forget. You'll be welcome at any time.

## WILSON PONTIAC-CADILLAC, INC.

1350 North Woodward Avenue

Phone Midwest 4-1930 or Jordan 4-6655

### BEER • WINE • CHAMPAGNE

MA 6-2583

## GOLFDALE MARKET

3270 FRANKLIN ROAD  
FRANKLIN VILLAGE

• CHOICE MEATS •

FRESH FRUITS, VEGETABLES DAILY

PHONE MIDWEST 4-4300

## GAUKLER'S

AGENT FOR ALLIED VAN LINES  
BIRMINGHAM OFFICE  
139 West Maple Ave. in the Field Building

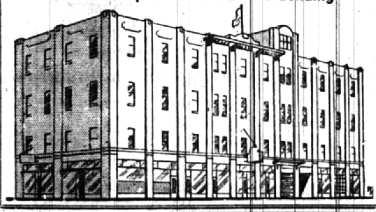

## for CHRISTMAS Give a . . .



Rental Purchase Plan

## PORTABLE TYPEWRITER

Remington — Smith Corona  
Royal — Olympia

Birmingham Printing and OFFICE EQUIPMENT Co.  
369 EAST MAPLE AVENUE Midwest 4-4740