AREA RESIDENTS on the Detroit Board of Commerce tour around the world posed for the cameraman in the Belgian Congo near Stanleyville. Among the group were Harold P. Meloche, of West Lincoln drive, (second from left) and Andrew Siarto, West 13 Mile road, (extreme right.)

Valley Woods

Jean Kinzie
MI 6-1766

College Set Comes Home For Thanksgiving Weekend

Home for the holidays is true in quite a few homes in Valley Woods. Mr. and Mrs. John L. Brown of Westlady will welcome Barbara in from Western Michigan college and will have dinner at home.

The John Calhouns of Bellvine trail will have Kay home from Alma college and then go on to Dearborn where they will enjoy dinner with the Harold E. Sutcliffe family.

Mike, JoAnne and Laurie Jo Glime of Forest lane have a real family day planned. The family dinner table at Mrs. Nettie Glime's will be set for 13 sons and daughters and their families.

The Robert Gibsons on Crosswick will start the day off by watching son Chuck play in Birmingham high's football game. Afterwards the Gibsons will have dinner with the George Houston family in Detroit.

Mr. and Mrs. Jack White of Smallwood court will have their dinner with Mrs. Mary White of Detroit.

After watching the traditional Thanksgiving parade the Ken Kittles will go on to St. Clair Shores where the family will gather at the home of Mr. and Mrs. Joseph L. Pierce.

The Fred Nicholsons will entertain grandparents, aunts, uncles and cousins in their home this year.

For neighbors to keep up on newcomers in Valley Woods is becoming quite a feat. On Vallen court the Raymond J. Gormans and son Denny, attending Derby jr. high, are being welcomed.

Ray Gorman is General sales manager for Wesson Metal Corp. and sports, anywhere from being active to watching it on TV, is his hobby. The Gormans are formerly from northwest Detroit and attend Holy Name church.

Plans for a house to house bake sale Nov. 30th were made at the Valley Woods Women's association at Mrs. Daniel Adam's home last week.

Mrs. Chester Sayles will be chairman and ask contributions from the neighborhood. The Christmas tea and children's party committees will meet following the holiday.

Bob Fisher of Eastlady road came home in triumph last weekend with his 4 point deer. Bob and his friends who have hunted together since high school were reunited with Bob's brother Jack just home from two years in the air force in Tokyo.

The Al Hartmanns of Eastlady attended the Michigan - Indiana game with friends, having cocktails and dinner afterwards.

Brownie troop 673 made a field trip last Wednesday to the Franklin cider mill. The girls are busy this week working on a Thanksgiving surprise for their mothers.

The Teen club will have their get-together Friday Nov. 23. Following supper at Mrs. Robert Groves home the young set will go roller skating. Assisting Mrs. Groves is Mrs. Paul O'Connor, Mrs. William Etell and Mrs. S. C. Petix.

We Heard It Said By:

ARNO HULET, Bloomfield township supervisor: "We are thinking of three new fire stations—one in the north, one in the south and one in the east part of the township. We will take the fire department out of the present township hall as we need the space for offices."

Birthdays, anniversaries, guests, births, parties are all news—call the society editor about them.

Are you thinking of buying a new home? Then read the "For Sale—Houses" columns on the Classified Ad page of this week's Eccentric.

Southfield Voters Choose City Candidates

(Continued from Page 1, Sec. 5)

iness in Detroit for more than 25 years and has lived in Southfield for 28 years. He has two married children, a son, Dr. W. C. Christensen of Royal Oak, and daughter, Mrs. Richard Taylor of Southfield. Christensen was a member of the first Southfield charter commission and a former member of the township planning commission.

ALEXANDER BOBERICK, 44, of 21421 Greenview, has lived in Southfield the past four years and is owner of a printing business, The Boulevard Press, Detroit. Married, and no children, Boberick is a member of the Baseline Men's Estate Improvement association. This is the first time he has run for any office. He attended Cass Tech.

EDWARD STARK, 46 of 24542 George Washington, is self-employed as a painting contractor. Married, he has one daughter attending Southfield high and has lived in Southfield almost two years. He is a member of the Washington Heights home owners association, a member of the Disabled American Veterans, veteran of World War II; chairman of negotiations for Wayne association of painting contractors; has been chairman of painter's union insurance fund for four years; and is a Mason, Scottish Rite Shriner.

PHILIP A. MALONEY, 55, of 23551 Noel drive, owner of Berkley Kellering Co., which does specialized machine work, has never held public office. Married and father of three children, Maloney has lived in Southfield two years. He is vice president of Southfield Taxpayers association, and a member of Washington Village Property Owners association. A high school graduate, Maloney lived in Detroit 36 years before moving to Southfield.

WARD FIVE

JOHN A. STIRLING, 39, of 20286 Woodburn, is married and the father of three, including a set of twins. He attended Wayne University for two years before entering the army. After service he attended Walsh Institute of Accountancy in Detroit and was graduated. Stirling is a member of the VFW, Southfield Presbyterian church and a member of the Gray Iron Foundries Association pension board. He is a comptroller at Gray Iron Foundry.

JAMES S. JACKSON 37, of 21691 Fairway, has lived in Southfield nine years. A high school graduate, Jackson is employed as an engineering technician at Ethyl Corp. He is a World War II veteran, serving with the U.S. Navy. Married with three children, the Jacksons are members of Bethesda Lutheran church, Detroit.

C. HUGH DOHANY, 36, of 20827 Midway, has lived in Southfield 12 years and is the fourth generation of his family to reside in Southfield. He has been employed by Detroit Edison for 16 years. Married and the father of three children, Dohany is a member of Southfield Parent-Teacher-Student association, charter member and past vice president of Southfield Optimist club, and he served two years as president of Southfield Babe Ruth League, as well a manager and director of the Little League. He attended Michigan State university. This is his first try at public office.

WARD SIX

ELIZABETH MOLNAR, 25982 Rouge court, is a teacher, mother and homeowner in Southfield township. She has a bachelor of arts and a master of science degrees. Mrs. Molnar is a member of Southfield Township Civic Association which her husband, James Molnar heads. She is also a PTSA member and belongs to the Southfield Federated association, Southfield Citizen's League, and Rougewood-Rougemont Improvement Association. Mrs. Molnar is also a member of the second charter commission.

THOMAS L. LENEHAN, 38, of 25875 Forestview, is married and has three children. He has lived in Southfield for 11 years and is employed as a salesman for Purity Bakeries. He served in the U.S. Army tank corps overseas in World War II in administration work. Former president of Southfield Optimists, he is presently on the board of trustees of Southfield Boys Upper Teens club. Lenehan is also a member of Southfield Methodist church and secretary of the Church's board of trustees.

JUSTICE OF THE PEACE

EDWARD A. ELSARELLI, 31700 Eastlady, married and the father of eight children, is presently the Southfield township justice of the peace. A University of Detroit graduate, Elsarelli is a practicing attorney with 23 years experience and is presently associated in law practice with State Senator Harold M. Ryan. Elsarelli, who established the first justice court in Southfield township in 1955, served as assistant prosecutor of Wayne county for four years during the early '40s. He has lived in Southfield for more than four years, is a member of the executive council of District One, Boy Scouts of America and served on the second charter commission.

CLARENCE REID, 29, of 21641 Fairway drive, is a self-employed practicing attorney who has had offices in Detroit for three years. A graduate of Tri-State college and Detroit College of Law, Reid is married and has two children. He is a member of the Michigan State Bar and Detroit Bar associations, VFW in Detroit, PTA of Southfield 10 and E. J. Lederle schools, and is on the criminal jurisdiction committee for the Michigan Bar association. Reid has lived in Southfield for 14 months. He has been a candidate for State senator from the 12th and 18th Districts.

S. JAMES CLARKSON, 23525 Valley View drive, is an attorney with offices in Detroit. He is married and has two children. A member of the State Bar association Clarkson served during World War II, receiving four battle stars, the silver star and the combat infantryman's badge. He was a recent candidate for State representative from the Fourth District.

ALLAN M. BULLOCK, 36, of 18470 Westover, has lived in Southfield for four years, and is head of a private detective agency. Married, he has no children. He is a member of Southfield Kiwanis club, United Presbyterian church boy scout troop committee, and is a Boys Upper Teens club of Southfield leader. He studied law at La Salle University. He recently sought office of Oakland county sheriff.

TREASURER

CLARA LANE, 23820 W. 12 Mile road, Southfield township treasurer, is unopposed for the city post. She previously worked for township treasurer and supervisor for two years before becoming treasurer in 1943. She is a member of the Southfield Business and Professional Women's club, United Presbyterian church, sponsor of Teen-aged girls' mission circle. Miss Lane attended Wayne State University.

CONSTABLE
(Two Posts Open)

JOHN T. DAVIS, 40, 21550 McClung, is a private policeman was the security division, Ford Motor Co. A member of the Redford American Legion, and Detroit VFW, Davis is married and has five children: Terry, 9, Marty, 6, Barbara Ann, 4, Danny, 3, and John Jr., 4 months. Before moving to Southfield four years ago, Davis resided in Detroit. A high school graduate, he has no previous political experience.

WESLEY J. SHOWRON, 38, lives at 30707 Marshall, with his wife and six children. He is employed with a Detroit firm as a maintenance man and has resided in Southfield eight years. He now holds office of constable in Southfield township.

CLERK

MRS. FANNIE ADAMS, 31225 Lahser road, Southfield township clerk was drafted by her friends to run for the office of clerk. In Jan., 1951, Mrs. Adams worked in Southfield township treasurer's office until April of that year when she was elected treasurer serving a two-year term of office. In 1933 she was clerk for the township supervisor and elected township clerk in 1934, and has served in that capacity since. Mrs. Adams has one grown son and a grandson and is a former member of the Soroptimists club, Birmingham.

Bank Change

BLOOMFIELD—Manufacturer's National bank, Bloomfield branch on Telegraph and Maple roads, was named the township's bank for special tax money at the township board meeting last week. Heretofore, Birmingham National bank was the repository for the township's tax funds.

The BIRMINGHAM Insurance Agency

Insurance For Every Need

Charles B. Randall
Oscar P. Peterson
Bruce E. Randall
Frank W. Whitson

114 SOUTH WOODWARD
Phone MI 4-2422
AFTER WE SELL WE SERVE

Melon-Seed Fight at White House

It happened one suppertime in the White House dining room between the President and Mrs. Truman. Margaret Truman reveals many such warm, human incidents in *Souvenir*, the open-hearted story of her life. You'll chuckle at the frank way Margaret discusses her mother and father—and what it's like to hobnob with royalty, to live in high Washington society. *Souvenir* comes to you in your Detroit Free Press on Monday, Nov. 26.

Free Press Agency
W. L. Douglas
Phone MI 4-0824

1

2 WONDERFUL WAYS TO WELCOME WINTER IN BEVERLY HILLS

1

A smart 2 story brick and frame Colonial. Large lot, beautifully landscaped. Our Lady Queen of Martyrs Parish. Good transportation to Northland and Detroit. 29,900.

2

Lovely 3 bedroom brick ranch home with basement. Eating space in kitchen. Paved street. Close to Woodward and Shrine Schools. Priced right at 24,800.

2

JOHNSTONE & JOHNSTONE

MI 7-0200 W. Maple at Cranbrook JO 6-4799

HOLIDAY ENTERTAINING?

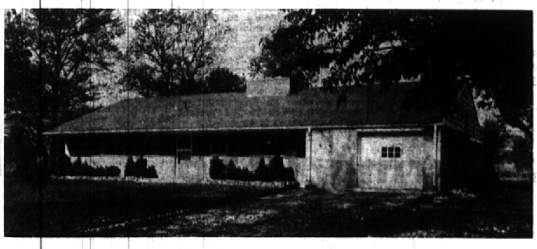

or anytime of the year . . . will be a pleasure in this marvelous thirty-foot living room with fireplace and thermopane window overlooking beautifully landscaped yard . . . Panelled sun porch has Miami windows . . .

Master bedroom is 17½' x 14½' . . . plus guest room 12' x 13½' . . . many builtins, two buffets, bookcases and breakfast nook . . . carpets and draperies are only two years old and are included in the price of $28,900 . . .

Call to see today as the owners can wait if you have a house to sell and you can move in with only $8,900 down.

Benjamin & Stephens, Inc.
REALTORS

259 S. WOODWARD
Midwest 4-3232

Open 9 'Til 9

BIRMINGHAM, MICHIGAN
JOrdan 4-5728

IT TAKE YEARS

Yes, indeed, many years of training in the real estate business and in the community concerned before real estate salesmen or brokers are really well equipped to estimate the current market price of property. Nothing can be more important to a seller than a correct market figure when he wishes to sell.

Our personnel, in the main, has many years of training, experience, and direction toward properly representing you. In the sale or purchase of a home, the talents of a good real estate representative are altogether of primary importance. Don't place yourself, as an owner or buyer, in the hands of a novice or newcomer or with anyone of only mediocre competency. Find out how long your agent has operated in your immediate area.

Our Integrity
Merits Your Confidence
In Us.

PRIME LOCATION!

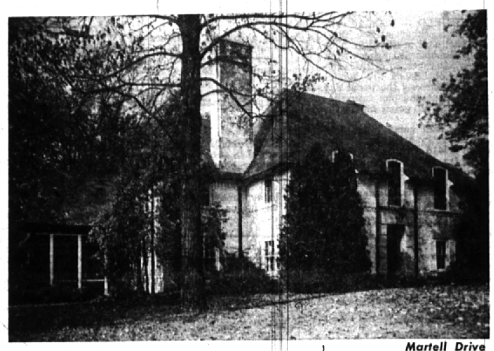

Martell Drive

Set on a large wooded lot in the City of Bloomfield Hills, this brick and stone French Provincial home offers the ultimate for family living and for gracious entertaining.

Very large Living room with stone fireplace.
Family-sized Dining room.
Library with hooded corner-fireplace.
Lovely new Kitchen with Thermador equipment.
Charming Breakfast room.
Coat room and Powder room.
Vestibule with access to Recreation room in basement with fireplace and bar.
4 bedrooms, 3 baths; 2 maids' rooms and bath; Master bedroom is huge, plus dressing room.
2 Porches; 3-car garage; floored attic.

The house is newly and tastefully decorated and has a most charming and livable air, with all its elegance. You will like this home. Call us for an appointment.

SNYDER KINNEY & BENNETT
Realtors
239 S. Woodward Midwest 4-7000