

The  
**BIRMINGHAM**  
Insurance Agency  
Insurance  
For Every Need  
Charles B. Randall  
Oscar P. Peterson  
Bruce F. Randall  
Frank W. Whitson  
114 SOUTH WOODWARD  
Phone MI 4-2422  
AFTER WE SELL WE SERVE

Page 2  
BHAM ECCENTRIC  
Thursday November 15, 1956

**40-Foot-Lot Homes Request Is Tabled**

SOUTHFIELD—A request to build homes on 40-foot lots in Southfield Woods subdivision by area builders was tabled for the second meeting in a row by township board of appeals last week in order to give board members a chance to make field studies of the proposal.

There are seven lots involved in the subdivision, located in Section 13.

SOUTHFIELD—Regular meeting of the township board of appeals, scheduled for Nov. 15, has been postponed to Nov. 20 because Board Chairman R. F. Wuerfel will be unable to attend.



FOXCROFT'S community barbecue was completed this week after a full last year when it was feared a toll road would go through the area. Foxcroft youngsters and adults worked on the project with the inevitable dog supervising the activities.

**Foxcroft Completes Barbecue, Grilled Steaks in Sight!**

By KAROL DARLING

Foxcroft residents have completed a community barbecue on Crabapple Commons as a part of a long-term program of community development.

**Charter**

(Continued from Page 1, Sec. 5) needed, for government operation then under the present township tax setup, said Costello.

"THE CHARTER may be amended at any time in accordance with the statute setting up home rule type of government by a three-fifths vote of the council or by five per cent of the people that are registered," added Costello.

In discussing cost of village operation, Shurtleff said that a preliminary budget of \$153,300 yearly had been set up with a tax rate of \$7.25 per \$1,000 of assessed valuation. All figures were based on the 1950 census listing 1800 persons in the area which would provide a state tax return of approximately \$29,000.

"HOWEVER," continued Shurtleff, "we have just completed a census of our own and counted 7,088 people. If that census is accepted at the time of incorporation, our return from the state would be about \$130,000, or just about \$29,000 less than the amount we now estimate we would need to operate the village."

"That means the greatly increased revenue could sharply reduce our estimated village tax rate of \$7.25 without the reduction of police, fire, road and other village services."

Shurtleff pointed out that a village cannot tax above two per cent of the assessed valuation, regardless of whether or not there is a vote; cannot incur indebtedness exceeding 10 per cent of the assessed value; cannot provide pension and retirement systems.

"COMPARING the many advantages of village government for this area with the many disadvantages of city government," he concluded, "we firmly believe that

Southfield's proposed tax limit, continued Costello, is not unreasonable nor is it a deceiving amount. As a village, residents must also pay the township tax, the three-mill road tax (if the township board so decides to impose such a tax) and an additional six-mill tax which can be levied with a vote of the people, said Costello.

It is evident the present form of government is going to change probably in the near future—therefore, a city is inevitable, so why not now?" concluded Costello.

quests as well as for community gatherings.

CRABAPPLE Commons is the center of recreational activities for Foxcrofters. Equipped with swings, slides, a tennis court, a shuffle board court and other recreational equipment, the Commons area is fun for little and big folks alike. During the winter season there are ice skating facilities for all Foxcrofters who enjoy the sport.

MANY AREA residents contributed their time to the community barbecue project. The structure was designed by H. G. Haines, H. E. Twietmeyer, R. O. Darling and G. L. McCain.

Even the local small fry worked hard on the making of 2,000 slump brick used in construction. A ride on the tractor was the reward for their labor.

SOME of the residents contributing their time besides Mr. Twietmeyer, Mr. McCain, Mr. Haines and Mr. Darling were C. J. Van Halteren, F. O. Gadd, J. A. Hall, E. E. Kramer, J. F. Seely, C. P. Buschgens, J. D. Kershaw, L. J. Knapp, F. L. Gracey, Kenneth Haines, W. H. Gatenby, R. E. Stanford, J. S. Bink, M. H. Martin, G. S. Whittaker, W. S. Ahrens and E. W. Kleinschmidt.

To buy or sell a used automobile, read and use Eccentric Classified Ads.

**Goal in Sight**  
WEST BLOOMFIELD—After four weeks of campaigning for the United Fund, latest reports show West Bloomfield township has reached 95.1 per cent towards its goal of \$16,517. A total of \$18,800 has been collected.

**TOYS**  
SUBURBAN SALES & SERVICE  
6485 Telegraph at Maple

**A. L. Doenges Co.**  
Residential Builders  
COMPLETE SERVICE  
DESIGN TO OCCUPANCY  
Midwest 6-1600 — 4080 W. Maple  
Birmingham

**Your Home Column**

**PRESTIGE!**  
Stately English Colonial, freshly redecorated, with 4 generous bedrooms, maid's quarters, 3 full baths. Fireplaces in living room, master bedroom & pine paneled recreation room. Outstanding site & landscaping. Immediate possession. Call TODAY! \$39,900.

**COLONIAL STYLED**  
story & a half, 2 bedrooms down, one huge bedroom upstairs. Large living room, dining area. Table space in kitchen, screened porch, full bsmt. Schools & shopping within walking distance. ONLY \$17,400.

**FOXCROFT—\$21,990**  
The individuality & charm that is Foxcroft is here in this, three bedroom ranch. Large living room with fireplace, dining ell, 2 car att. gar. Nicely landscaped. CALL NOW!

**TREE-LINED STREET**  
hosts this 3 bedroom brick ranch. Delightful 14 x 20 family room, large Youngtown kitchen has dishwasher, ample table space. Att. 2 car gar. Walk to school. Lake privileges! SEE THIS! \$26,500.

**CALIFORNIA REDWOOD**  
and brick! 3 bedroom contemporary set in a tree filled site. 2 tile baths, large kitchen with built-ins, generous living and Dining rooms. Att. 2 1/2 car plastered gar. Beamed ceilings—open living at its best! \$29,900.

CALL  
**HALL & YOUNG**  
inc.  
West Maple at Telegraph  
B'ham: MI 6-2700  
Def: JO 6-7900  
Open Till 9 P.M.

**THE CONTENTMENT OF A HOME**

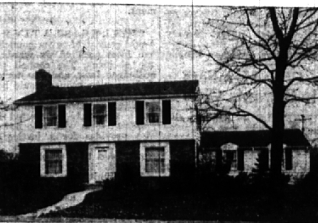

Bloomfield Village. Everything your heart desires in a handsome Colonial is found here, with atmosphere galore.

First floor utility room—so rarely available.  
Raised hearth in the living room.  
Paneled library. First floor powder room.  
Dressing room adjoins the master bedroom.  
Another of the big bedrooms can be divided.  
Screened porch and fenced yard. Ample closets.

Included is Fifth carpeting, superbly padded. Right in the center of the Village, it's an extremely convenient location. Only four years old, an excellent value—\$42,700.

Ideal for the family looking for lots of space—and in a good location. It's a friendly neighborhood and just a short walk to grade and junior high schools, and stores.

Living room fireplace. Entirely separate dining room.  
Three bedrooms and an extra lavatory.  
Completely modernized kitchen with tile walls and breakfast space.  
Two-Car garage.

Recreation room.  
Screened Porch.

There's loads of charm, plus sound construction. The all-natural yard is very prettily landscaped. Ask to see it—you'll be glad you did! \$22,750.

**Watt, Manuel & Snyder, Inc.**  
Realtors  
298 South Woodward  
Midwest 4-6300  
Birmingham, Michigan  
Jordan 6-2323

**THE GAY DECEIVER!**

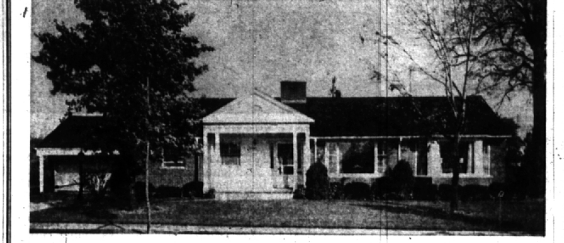

This distinctive three bedroom home in the heart of Birmingham offers a world of space for good living and accessibility to everything... It's especially adapted to entertaining with its large "open" living room, paneled library beyond, PLUS a huge Lauderdale room.

Two of the large bedrooms are at one end of the house and the third with its own bath is at the other end... Full basement is tiled and has a lavatory... Immediate possession, excellent mortgage of \$25,000 available and terms can be arranged if necessary.

You can't afford to miss this at \$48,900!  
**Benjamin & Stephens, Inc.**  
REALTORS  
259 S. WOODWARD  
Midwest 4-3232  
Open 9 'Til 9  
BIRMINGHAM, MICHIGAN  
Jordan 4-5728

**"Still Meadow"**

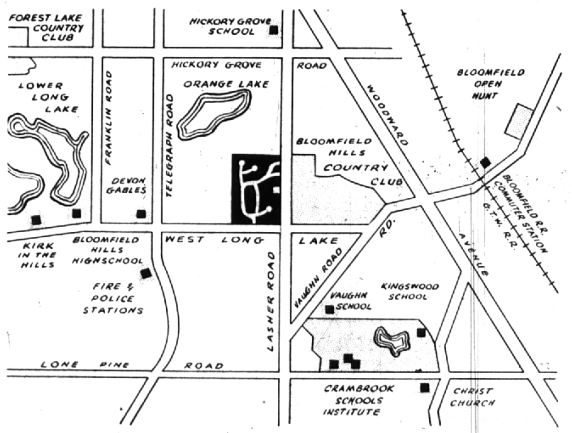

**Country Living + Convenience = Still Meadow**

To find that perfect place in the country doesn't have to mean going miles from the city.

IT'S HERE in all of its beauty—next to Bloomfield Hills—within minutes of Birmingham—within easy access of Detroit.

- CHECK—
- ✓ 1. within one mile of Woodward & Telegraph Rds.
  - ✓ 2. within two miles of the Commuter Station.
  - ✓ 3. within one to three miles of PROPOSED EXPRESSWAY going directly to Detroit.

CALL OR SEE  
**EDWARDS - SENNETT REALTY CO.**  
3748 Thornbrier Way  
Bloomfield Hills  
Midwest 4-8333