

West Beverly

ELVA BEUKEMA MI 4-8247

Robin Andersen was hostess to nine of her schoolmates Friday. A slumber party at the home of her parents, the Stanley Andersens, Devonshire, was the event. Dancing, charades, cokes and snacks preceded the slumbers. Breakfast was served next morning to Carol Schuster, Barbara River, Catherine Shank, Sharon Sommers, Janet Boley, Cary Black, Judy Beach, Nancy Herrman and Sharon Noye.

To be on hand when the SS as their headquarters. They hope United States docks in New York to see a few Broadway plays, as well as greet her parents, the Walter Andersens, Birmingham, Mr. and Mrs. William Price will leave for New York June 1. They plan a fishing season, a group of 10 men five-day stay, with the Taft hotel celebrating with a stag get-together.

Slumber Party Ritual—Dancing, Charades, Eats

Each year the locale is selected by a different member. This year's spot is up in the wilds of Maine. So, with a station wagon-load of fishing gear and supplies, Stewart Barton and Louis Bernardini took off in a cloud of dust recently to indulge in 10 days of angling.

Attending the 500-mile auto race at Indianapolis this week are the Bill Margroves of Birwood. They motored down Tuesday and are the guests of Mr. and Mrs. C. Herbert Kuhlman.

Having returned to their Devonshire road home after five months at Long Boat Key, Sarasota, Fla., Roy Horne, son of Mr. and Mrs. Olaf Horne, Buckingham road, now a medical corpsman, is receiving extra training in the field medical school, Camp Pendleton, Calif., before he sails to Hawaii.

Mr. and Mrs. Robert Anger opened their home on Buckingham to 100 guests for a buffet supper and wedding reception Saturday. The marriage of Mrs. Anger's sister, Mrs. Henry Victor Windsor.

Mothers of prospective members of next year's kindergarten class are invited to the annual kindergarten round-up at Beverly school June 4. They are acquainted with teachers and school.

Beverly fathers and sons lobbied for their hobby at the year-end meeting May 22 at Beverly school. Mr. Swartz, sixth grade teacher, arranged a display and demonstration of hobbies, joint projects of fathers and sons. James Dahn demonstrated his model railroad equipment and spoke on model trains. Mr. Harlan Ritzke with son Bill, demonstrated radio-controlled model airplanes.

Among area students selected to become members of the National Honor Society at Birmingham high school are Judy Krempa, daughter of the Edward Krempas, Medford; Susan Tabor, daughter of the Lawton Tabors, Devonshire; Patricia Ross, daughter of Mr. and Mrs. William Ross, Beaconsfield; and Deleane Domes, daughter of Mr. and Mrs. Gerald D. Domes, Kirkshire. Judy and Susan are juniors. Pat and Deleane are seniors.

Deleane received extra honors, for she will graduate "summa cum laude" and was awarded "quill and scroll" for her journalism work.

When cheer leading try-outs were held at Birmingham high school, Judy Krempa and Sharon Byers were chosen.

In town briefly last week was former resident Elmer Neirmer. He now resides in Phoenix, Ariz.

Former Birmingham residents, Mr. and Mrs. A. L. Bingham, recently moved into their new home on West 14 Mile road. Mr. Bingham is treasurer of Detroit Controls Division of American Standard. He attended Washington and Jefferson university, Washington, Pa.; while Mrs. Bingham is a graduate of Syracuse university, Syracuse, N. Y. Both enjoy golfing. They are in the hills of Kirk-in-the-Hills, which Mr. Bingham is treasurer.

Also new to the area are Mr. and Mrs. Donald R. Peters, who live on Riverside drive. They have four children: Pamela, 13, an eighth grader at Barnum; Douglas, 12, a sixth grader; Gary, 9, a third grader; and Bruce, 5, in the second grade. The boys all attend Beverly school. The Peters are from Brecksville, Ohio. Mr. Peters is a contact engineer with Cadillac Motors and a graduate of Fern college, Cleveland. Mrs. Peters received her bachelor's degree from Syracuse university and her master's from Western Reserve, Cleveland. She taught speech and hearing therapy in Cleveland suburban schools. Tennis and traveling are their hobbies. They were members of a Methodist church in Ohio.

There will be a West Beverly Hills board of directors meeting June 11 at 8 p.m. in the Riverside home of Chet Guilmet.

Mrs. William Ross entertained the executive board of the Hostess group at luncheon in her Beaconsfield home Friday. Group activities for the coming year were discussed. All hostesses in the area will meet May 31 at 10 a.m. at the home of Mrs. Glenn Freeman, Sylvan lane.

Mrs. Gerrit Schultz and daughter, Joyce, of Grand Haven, ar-

ived Tuesday to spend the holiday with the Maynard Beukemas on Devonshire.

Mr. and Mrs. James W. Shank, Warwick, were among area residents attending the SAE dinner dance at the Statler hotel. The affair honors wives of the engineers and is rightly called "ladies night."

Mr. and Mrs. A. L. Bingham, former Birmingham residents, recently moved into their new home on West 14 Mile road.

ham is treasurer of Detroit Controls, a division of American Standard, and attended Washington and Jefferson university, Washington, Pa. Mrs. Bingham is a graduate of Syracuse university, Syracuse, N. Y. Both enjoy golfing. They are members of Kirk-in-the-Hills, where Mr. Bingham is treasurer.

KAY COOLEY inc

Open Friday Evenings to 9 P.M. Birmingham Store Only

Spring Suit Sale!

of fine Sample Suits

- \$69⁰⁰ were \$110.00
- \$79⁰⁰ were \$135.00
- \$89⁰⁰ were \$149.95

Sizes 10 to 20 Mostly one-of-a-kind and size

• SALE PRICES OFFERED FRI. AND SAT. ONLY •

SORRY . . . NO C.O.D.'S . . . NO PHONE ORDERS . . . ALL SALES FINAL

190 W. Maple, Birmingham

A Purchase Entitles You to Free

Join us for coffee Parking in Rear of Store
fresh and hot all the time! (WE STAMP YOUR TICKET)

CARPET YOUR HOME IN GREATER LUXURY AT LOWER COST THAN YOU DREAMED POSSIBLE!



Needletuft

RAYON-NYLON

\$4.95

sq. yd.

Spunvis carpet Rayon and Dupont Nylon

The same fine quality yarns that go into Needletuft's higher priced carpets.

Deep pile washable . . . mothproof hard-wearing . . . easy upkeep That's revolutionary value!

Harold B. Brown headquarters for Needletuft's Carpeting

- TWISTS • WOOL WILTONS
- TWEEDS • COTTON
- NYLON-RAYON • AXMINSTER

CLEARANCE 1/4 TO 1/2 OFF		TODAY'S REG. PRICE SALE PRICE	
12' x 14'10"	Aqua 3-D Loop, W	219.00	150.00
12' x 14'6"	Aqua Fargen, W	205.00	142.00
12' x 12'9"	Bridge Grey Sculptured, W	230.00	120.00
12' x 20'5"	Bridge Sculptured Large, W	665.00	400.00
12' x 12'	Bridge Loop Pattern, F	190.00	115.00
8'8" x 14'8"	Green Scroll Larkcove, W	181.35	91.00
12' x 10'	Green Loop Beaconmount, W	129.00	135.00
10'7" x 10'8"	Green Loop Suntoppung, W	150.00	100.00
12' x 12'	Light Green 3-D Pilot, W	298.75	195.75
12' x 12'	Green Spire, F	101.20	130.00
12' x 12'	Green Hoops, F	132.50	80.00
8'3" x 13'	Green Hoops, F	164.50	120.00
7'8" x 13'	Green Hoops, F	180.00	115.00
8'10" x 10'10"	Beige Kestel, T	120.00	75.00
12' x 12'11"	Beige—L.P.L., T	215.00	150.00
12' x 10'5"	Beige Hoops, T	150.00	100.00
12' x 18'11"	Maroon A	255.00	200.00
12' x 12'	Green Wheat, A	102.00	50.00
9' x 12'	Candy Stripe, green, green, A	95.00	60.00
9' x 20'	Candy Stripe, grey, rose, green, A	159.00	90.00
12' x 16'	Sandalwood Tree Bark, A	210.00	175.00
12' x 12'	Grey Tree Bark, N-R	191.25	125.00
12' x 6'	Teal Blue Heavy, N-R	66.50	35.00
12' x 6'	Spruce Green, N-R	32.00	20.00
12' x 10'10"	Turquoise, N-R	116.50	80.00
8'8" x 10'10"	Turquoise, N-R	91.00	60.00
12' x 9'10"	Rose Beige, N-R	106.00	70.00
9' x 8'6"	Heart Beige, N-R	212.50	125.00
12' x 12'5"	Gold, N-R	111.30	77.00
12' x 13'6"	Gold, N-R	172.00	109.00
15' x 19'3"	Aqua, N-R	255.00	165.00
12' x 12'	Beige Wool, TW	143.20	112.00
12' x 8'9"	Aqua and Beige, TW	116.00	85.00
12' x 15'9"	Gold Loop, TW	187.95	115.95
12' x 28'6"	Black and White Loop, TW	302.00	250.00
9' x 9'8"	Lilac White Loop, TW	95.00	65.00
12' x 13'	Loop Cut Sandalwood, C	85.80	60.00
12' x 18'9"	Cut Pile Aqua, C	98.50	80.00
10'6" x 6'9"	Cut Pile Beige, C	35.00	24.00
12' x 37'2"	Cut Pile Dark Green, C	245.00	195.00

Harold B. Brown

CARPETS and RUGS

Open Mon., Thurs., Fri. Till 9

LI 2-9595 JO 4-6373

2863 WOODWARD

(between 11 and 12 Mile Rds)



NORTHLAND'S BIG

Suburban Living Show

MAY 31 through JUNE 9

Ten Days—Thursday, May 31 through Saturday, June 9—dedicated to the happy theme of Suburban Living—that's the aim of this show. We've packed it with events, displays, demonstrations—and values as appealing as Northland Center itself! COME!

Outdoor Display of Beautiful Cars

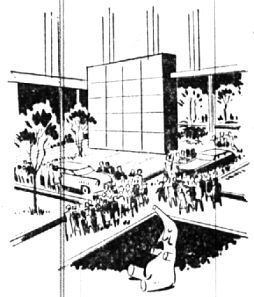

Automobile Manufacturers and Dealers join with us in inviting you to Northland's beautiful landscaped courts and malls to see the handsomest, the latest and the finest of their wonderful cars. Come and see Northland's unique summertime automobile show. See it in Northland's relaxed environment of country living. It's open all day Monday, Tuesday and Wednesday to 5:30 p.m. and Thursday, Friday and Saturday to 9 p.m. Don't miss it!

CHRYSLER • DE SOTO • DODGE • FORD • LINCOLN • MERCURY
OLDSMOBILE • PLYMOUTH • PONTIAC • STUDEBAKER • WILLYS

NORTHLAND'S BEAUTIFUL GARDENS IN FULL BLOOM
Shrubs are flowering—ground cover is in full bloom—enjoy the beauty of the azaleas, pansies, violets and rhododendrons.

WWJ-TV TELECAST LIVE FROM NORTHLAND
Every Saturday from 12 noon to 2 p.m. WWJ-TV telecasts their wonderful show from the Terrace.

Extra! Ross Mulholland will broadcast his popular WWJ Radio show from Northland's East Mall, Monday through Friday, 1 to 3:00 and 6:30 to 7:00 p.m.

SPECIAL EVENTS



<p>Monday 1:30 p.m. CHARM HINTS Latest in hairstyling</p> <p>2:00 p.m. FASHION SHOW Summertime clothes from Northland stores</p>	<p>Tuesday 1:30 p.m. CHARM HINTS How to dig cosmetics and makeup</p> <p>2:00 p.m. FASHION SHOW Beach and play fashions for the entire family</p>	<p>Wednesday 2:00 p.m. FASHION SHOW Third in a series of outdoor fashion shows modeled by Northland Center store personnel.</p>
<p>Thurs. 2:00 p.m. June 7 ARTHUR MURRAY DANCERS BEAUTY PAGEANT Bathing beauties on parade</p> <p>6:30 p.m. TEDDY SNOW CROP 7:00 p.m. INSPIRE HARRY REEVES Expert workmen from the Detroit Police Dept.</p>	<p>Friday 1:30 p.m. June 8 CAROL LANE Shell Oil's Victorian Wanda's Epoch</p> <p>2:00 p.m. FASHION SHOW 6:30 p.m. TEDDY SNOW CROP</p>	<p>Saturday 12-2 p.m. June 9 WWJ-TV TELECAST Live from Northland, a big spectacular</p> <p>2:30 p.m. TEDDY SNOW CROP 9:15 p.m. CIRCLE EIGHT SQUARE DANCE EXHIBITION GROUP SPECIAL APPEARANCE ALL WEEK Miss "Northland Center Queen" will appear at all shows</p>

Extra special! Saturday, June 9, 9:15 p.m. Square Dance on the Terrace
NORTHLAND CENTER CHAMBER OF COMMERCE
Staging this Event with the Cooperation of Metropolitan Automobile Manufacturers and Dealers and the Merchants of Northland Center