

Shower Given For Mrs. Miner

GRAEFIELD-DERRY — Mrs. Richard Miner, Norwich road, was honored with a pink and blue shower Saturday by Mrs. Andrew Neiger, Jr., Norwich road. The luncheon-bridge party was attended by Mrs. Rutherford P. Hayes, Mrs. Arnold Tomason, Mrs. Thomas Urquart, Mrs. Theodore Teegarden, Mrs. Douglas Parrish and Mrs. Harry Barnes, all of Norwich road, and Mrs. Richard Craig of Witherbee road. Mrs. Miner's mother Mrs. Frederick Burgi, was present from Minneapolis, Minn.

MTC-491-2 cols. x 58 lines—May, 1956

Pack your Vacation with Sightseeing Variety and Blue-Water Pleasure in MICHIGAN Michigan Week, May 20-26

Only in your own home state of Michigan will you find such a variety of scenic beauty... so many wonderfully pleasant ways to fill your vacation hours. Best of all... it's right nearby.

Vacation in your own WATER WONDERLAND For literature write MICHIGAN TOURIST COUNCIL ROOM 9, CAPITOL BLDG., LANSING 1, MICH.



RENT! A New Portable Typewriter

(all makes available)

\$5 per month



Birmingham Printing's Rental-Ownership Plan!

Up to 3 mos. Rental Applied on Purchase! Should you decide to buy—Pay Balance \$5.00 Mo.

Used Standard Machines Also Available

Free Delivery — Free Typing Instruction Book — Carrying Case Included

Birmingham Printing and OFFICE EQUIPMENT Co.
369 EAST MAPLE AVENUE MidWest 4-1740



COMING FROM AS FAR AS THE EAST COAST AND CALIFORNIA will be alumni of Redford high school to attend the Reunion dance of the class of January 1946. Area members on the committee are (from left) Mrs. Hugh G. Allerton, Jr., Hillcrest boulevard, West Beverly Hills, who was hostess to the group, Mrs. Gilbert Rice, Jay Kenney, Mrs. George Crandall, Harlan Anderson and Mrs. Neal McCue. Dance is to be held Saturday, May 26, at 8 p.m. at the Redford Veteran of Foreign Wars Hall. The dance committee has been meeting since January and has located and contacted all of the 230 members of the class.

Former Residents' Daughter Engaged

Former Birmingham residents, Mr. and Mrs. Samuel Taylor Creighton of New York City, announce the engagement of their daughter, Diana Taft, to Francis David Lepper. Francis' parents are the David Russell Leppers of Wyomere, Pa. Diana is at present a student at Parsons school of design, New York. She attended Kingswood school, Cranbrook, and Indiana university. Her sorority is Kappa Alpha Theta. Now a senior at Lehigh university, Bethlehem, Pa., Diana's fiance served four years as a lieutenant in the United States Marine air corps. He is a member of Lambda Chi Alpha fraternity.

Wakefield Hearing

A preliminary hearing on paving of Wakefield from Southfield to the city to the west has been set for May 14 before the Birmingham city commission.

Takes Part in Play

In a play presented recently by Olivet college department of drama, a student from Birmingham, Charles Sablin, along with a fellow student, was in charge of sound and lighting. Charles is a first-year student at the Olivet, Mich. school and a son of Mr. and Mrs.

Paul A. Sablin, Westchester way, Birmingham.

Speeding on U.S. streets and highways last year killed 12,700 men, women and children.

Weekend crashes accounted for 15,730 killed and 766,090 hurt during 1955.

PHONE MIDWEST 4-4300

For Convenient.

MOVING AND STORAGE BY

GAUKLER'S

AGENT FOR ALLIED VAN LINES

BIRMINGHAM OFFICE

139 West Maple Ave. in the Field Building

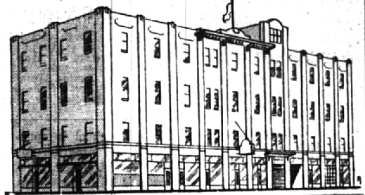

WE HAVE

HEADBOARDS

FOR YOUR BED. ALL SIZES. ALL DESCRIPTIONS.

- NEW CANE HEADBOARDS
- WOOD HEADBOARDS
- WROUGHT IRON
- CONTINENTAL STYLE

HEADBOARDS AND METAL FRAMES \$7.95 UP

R. C. CARPENTER Hollywood Beds
28879 GREENFIELD (Corner 12-Mile) LI 4-9133
Open Daily 9 to 6, Thurs, Fri. Until 9:00

Want Ads cannot be accepted after 5 p.m. each Tuesday

We give **Top Value Stamps** for **Top Value Gifts**

CASH and CARRY SPECIAL

May 11th through May 17th

MENS SUITS or \$129
Ladies 2 Pc. Suits
DRY CLEANED

Cash and Carry Stores

La Measure Bros., Inc.

COMPLETE LAUNDRY AND DRY CLEANING SERVICE

142 So. Woodward
(first block South of Maple, across from Grinnell's)

STORE HOURS: 7 a.m. to 6 p.m.

1184 So. Woodward
(first block South of Lincoln)

STORE HOURS: 8 a.m. to 6 p.m.

4529 No. Woodward, Royal Oak
(Plant—second block South of 14 Mile Rd.)

STORE HOURS: 6:30 a.m. to 8 p.m.—Sat. 7 a.m. to 6 p.m.

CAR-HOP SERVICE AVAILABLE

Our Friday Night Date...

We usually shop. Often we go to the movie. Sometimes we stop for a soda. But there is one thing certain. We always put a few dollars in our savings account at Birmingham Federal Savings and Loan Association. They are open until 8 o'clock... and our savings earn more there.

Birmingham Federal Savings AND LOAN ASSOCIATION

Woodward at Maple

3055 W. 12-Mile, Berkley



RYTEX SWISS CHALET printed stationery in the new slender Alpine size with dotted Swiss envelope linings in edelweiss blue or mountain rose



Fine quality medium-weight white paper. Name and address on sheets and envelopes in strategic style in blue or rose ink

200 slender sheets 2.85
100 slender envelopes 2.85

OR... GENEVA SIZE Traditional size sheets and plain color envelope linings in edelweiss blue, or mountain rose. Block script, or strafe-line lettering in blue, or rose ink.
200 single sheets 2.85
100 envelopes 2.85

OR... DIPLOMAT SIZE Large flat sheets for men, or women, and plain color envelope linings in edelweiss blue only. White paper. Block style lettering in blue ink only.
100 large flat sheets 2.85
100 large envelopes 2.85

La Belles
137 W. Maple

