

"Well done, good and faithful servant... offer thou into the joy of thy Lord."

A generation ago public school teachers were not fired because they now and then resorted to a bit of corporal punishment in dealing with unruly pupils. Too, in those days more parents exercised greater discipline over their offspring.

But it's difficult for teachers these days to maintain reasonable law and order in many classrooms when some parents allow their youngsters an undisciplined home environment.

Annually, most every section of the USA is visited by the big circus, or carnival shows. People who attend such exhibitions expect to witness some acts that are phony; acts that admittedly are exaggerations of truth—but they know at the moment they are "suckers," but continue to pay the price of admission.

The same psychology exists in the average American mind during election campaigns. Voters expect politicians to exaggerate, to make empty promises, to criticize opponents with all the ardency of the devil fighting holy water.

Voters endeavor to separate the wheat from the chaff... the facts from falsehood... the gain from practical ideas. Only by doing this can the voters hope to get fairly workable government.

Voters ought never to forget that during election campaigns plenty of mistakes is tossed from the mouths of politicians... just as at circuses and carnival shows.

**Greyhound Bus Officials Study New Ordinance**

Whether company operations within the city would be affected by a proposed Birmingham bus ordinance is being studied by Greyhound Co. officials.

Designed to regulate intra-city operations of a suburban shopping bus service, one ordinance paragraph would prohibit picking up and discharge of passengers wholly within the city.

Some city commissioners expressed concern that this would prevent Greyhound from hauling passengers across town, and eliminate certain school-hour runs.

**IS YOUR WATER SOFTENER SICK?**



**"CULLIGAN"**  
RESTORE IT TO NEW  
Free Inspection  
PHONE LI 2-7200

**MOVING EAST?**

Family coming to Birmingham must sell home on nearly 2 acres of beautifully wooded Connecticut hills

Ideal rooming in New York. First floor: full-length living room with fine fireplace; large country kitchen; fine-paneled master bedroom with walk-in closet and private bath; big utility room; 2-car garage. Downstairs: large, dry cellar. Partly paneled recreation room with fireplace and French doors opening onto terrace. Upstairs: 2 more double bedrooms and another complete bath. Outside rich in shrubbery. Beautifully landscaped on all sides.

\$29,500

CALL FRANK HOPKINS  
TRINITY 2-6200  
9 to 5

*Mother's Day*  
at  
**Mortimer's**  
123 W. Maple Birmingham, Mich.

**SPECIAL SHOWING—LIVE MODELS**  
FRIDAY NIGHT, MAY 11 — 7:30 to 8:30

- Lady Jantzen Swim Wear and Bermudas
- Lady Hathaway Shirts

Of course, they match our men's Hathaway and Jantzen

Ask to see our  
**LADY SKYWAY LUGGAGE**

**BITS OF BIRMINGHAM**

**WALTER MORELAND**, president of Birmingham Federal Savings, says his savings and loan association's fame has spread to Indiana. The association recently distributed a small booklet about the presidents of the United States and history of elections. A teacher in Elwood, Ind., saw the booklet and asked for 40 copies to use in her history class.

**HENRIETTA, A RHODE ISLAND** red hen, is sitting on 15 eggs in her coop in one of the Beverly school courts. Her coop was made by kindergarten children who were busily pounding nails while teacher, Mrs. Naomi Howard, bravely held the nails in place. No injuries resulted. Henrietta, however, has competition, for in an incubator in Mrs. Howard's kindergarten room are three dozen eggs about to hatch.

**SEARCH FOR A NEW Birmingham** municipal Christmas tree gets under way this week. City commission approved the tentative ideas of City Planner Herb Herzberg, which call for a new Yule tree to the north of the present dying one in the park's center. Some of the shrubbery is going to come out as the city opens up the park to views from adjoining blocks.

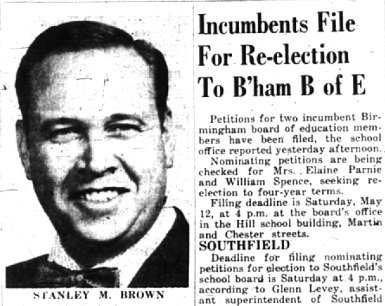

**Brown Seeks State Senate Nomination**

His candidacy for the Republican nomination for State Senator from the 12th district was announced this week by Stanley M. Brown, Bloomfield township manufacturer's representative.

Brown is the fourth candidate to seek the senate seat of William S. Bloomfield, of Royal Oak, who is running for U. S. Congress. Other announced candidates are Richard D. Kuhn and L. Harvey Lodge, both of Pontiac, and Clarence J. Boyd, Jr., of Southfield township.

Brown, 38, has been active in Oakland county Republican affairs for 11 years. He was a delegate to the recent Republican state convention in Detroit.

He was elected justice of the peace of Southfield township in 1953.

**SCREENS AND STORM SASH FLUSH DOORS**

- Combination Doors and Windows
- Cupboard Doors and Drawers
- Plywood-Kin Dried Lumber

1181 Grand MI 4-0424  
**WOODCRAFT CO.**

**A&P Division Post To C. L. Taylor**

Clyde L. Taylor, 763 Wallace, Birmingham, has been named assistant director of sales of A & P Food Stores' central western division.

Taylor, who has been sales manager of the division's Detroit unit since 1952, will assist in handling sales for company stores in Michigan, Indiana, Ohio, Illinois, Kentucky and Tennessee.

An A & P employee since 1928, Taylor also has been sales manager of the division's Louisville and Toledo units, and assistant office manager in Louisville. He is a native of Jackson, Mich.

**OK Lincoln Paving**

Necessity of paving Lincoln, from Elm east, this week was approved by Birmingham city commission. The assessment roll, which will be charged primarily to the city because of abutting city park properties, is estimated at \$27,400.

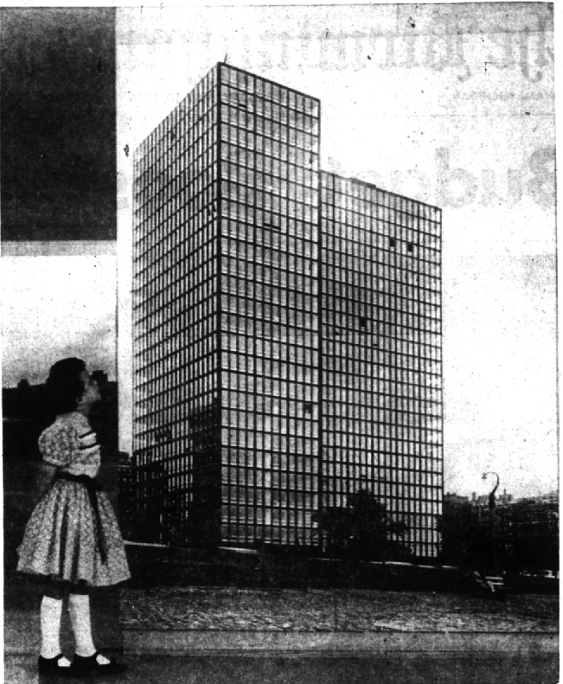
**IT'S A LONG WAY** up to the top of this picture for seven-year-old Alice Palmer, daughter of Mr. and Mrs. Arthur W. Palmer, of Faculty Row, Bloomfield Hills. Alice is viewing one of the many huge pictures at "Built in U.S.A.," a photographic survey of significant post-war architecture, now on display at Cranbrook Academy of Art galleries. On loan from the Museum of Modern Art, the exhibit is open daily except Mondays, from 2 to 5 p.m., and will remain through May 27.

**Parking**

(Continued from Page 1, Sec. 1)

local street with some through traffic."

George R. Averill, editor and publisher of The Eccentric, characterized removal of Maple parking as "application of an adhesive bandage to something that needs major surgery—getting 14 and 16 Mile roads opened as primary exits."

"Merchant Sam Bruni and Traffic Engineer T. M. Vanderstempel were at odds on the economic effects of removing parking.

**BRUNI SAID** Pontiac merchants claim their pocketbooks have been slimmed since rush-hour parking has been removed.

Vanderstempel said slow-down traffic congestion forces people to seek alternative routes, thus attracting outlying shopping centers with adequate parking facilities, causing the city shopping areas to deteriorate for lack of sufficient customers.

Mayor James Allen called upon the audience to help the commission in its 10-year fight for 14 and 16 Mile improvement.

"Stop your county supervisors and tell them of our needs," he said.

**TED SWOBODA**

**SCIENTIFIC LAWN CULTURE**  
Lawn Feeding • Weed and Crab Grass Control

**EVERY HOME OWNER** wants a lush green, pest free lawn, and now everyone may have the lawn of their dreams by availing themselves of the professional service of "FERTILIZE-BLOOMFIELD LAWN CULTURE," specialist in the art of growing beautiful lawns, shrubbery, flowers, etc.

**OUR METHOD** of foliar feeding is the most effective method known for feeding growing plants. Our "FERTILIZE" N.C.L. (Nature's crop insurance) 14 element mineral plant food carries the stamp of approval of the late LOUIS BROMFIELD and other leading agronomists throughout the country. There is no guesswork in "FERTH-IRRIGATION" the fertilized moisture is absorbed quickly by the foliage and carried to the roots in the exact nutrient content as required by nature. In wettable or soluble form plants may be fed throughout the entire growing season, in the hottest weather when ample feeding is needed most, without danger of chemical burns.



**WEEDS, CRAB GRASS** and **INSECTS** are no longer a problem, our method of control assures you a completely pest free lawn all season long, and is safely applied with the fertilizer applications to save you money, time and annoyance, as well as saving your lawn and at the same time providing you the lush green healthy lawn you have always longed for.

This method of lawn culture is by no means a pipe dream of an amateur gardener, it is the result of years of research and approval by some of the nation's leading agronomists, horticulturists and turf experts, and is being operated on a national scale under the joint sponsorship of GARDEN RESEARCH LABORATORIES of New York, and NUTRITIONAL CONCENTRATES, INC., New Lexington, Ohio.

No matter if your lawn is large or small, all will receive the same expert care and consideration. Call us for free estimates, you are under no obligation. You'll be amazed at the low cost of our all-around service, and astonished at the satisfactory results.

**Fertilize-Bloomfield Lawn Culture**  
Lincoln 8-0171

**'Cat Burglar' Enters Homes Of 2 Physicians**

A stealthy nocturnal thief whom police have labeled a "cat burglar" entered the homes of two area physicians last week, taking \$525 from one.

Dr. Ralph A. Poirier, 425 Bryn Mawr, called Birmingham police at 2 a.m. Friday, after waking to see a figure with a flashlight rounding a corner in the upstairs of his home. The \$525 was taken from a wallet and purse.

Mrs. Poirier said the money was for a shopping trip, and that the family usually kept only about \$20 in the house.

At noon Sunday Dr. Poirier reported to police that someone had entered his garage and gone through the glove box of his car.

At 4:30 a.m. Saturday, Dr. Luther R. Leader, of Cranbrook road, reported to Bloomfield Hills police that he awoke and saw a man standing before an open dresser drawer in the bedroom.

The man escaped with two women's handbags and a change purse containing \$15.

**PUBLIC SALES**  
Not an Auction—All Items Priced  
**Household Furnishings**

**Mr. & Mrs. George Letterman**  
1320 Berkshire Road  
Grosse Pointe Park  
(Moving to Florida)  
Sunday, May 13—from 10 a.m.

**Mr. & Mrs. J. W. Long**  
17157 Prest — Detroit  
(N. of McNichols—1 street E. of Greenfield)  
(Moving to Florida)  
Sunday, May 20—from 10 a.m.

**Mr. & Mrs. M. B. Finsterwald**  
18934 Parkside  
Detroit, Michigan  
(S. of Seven Mile Rd.)  
Sunday, May 27—from 10 a.m.

SALES CONDUCTED BY  
**H. O. MCNIERNEY**  
Appraiser 424 Book Building  
WOodward 1-9085

**Russell Stover CANDIES**  
sweetest way to remember Mother

MOTHER'S DAY IS SUNDAY May 13



**ASSORTED CHOCOLATES**—The finest freshest you can buy!  
**HOME FASHIONED FAVORITES**—pecan rolls, fudge, butter buns, jellies.  
**\$1.35** 1 lb. box **\$2.60** 2 lb. box

SPECIAL MOTHER'S DAY GIFT.  
2 lbs. of chocolates wrapped in pretty pink paper and satin ribbon. **\$3.00**

sold exclusively at  
**SHAIN'S REXALL DRUG STORE**  
"Celebrating 50 Golden Years of Serving Birmingham"

