

Optimists to Hear District Governor Tonight at Meeting

SOUTHFIELD—Optimist members will hear District Governor of the 17th district, International Richard C. Masters at their regular meeting tonight at 6:30, Fruitridge Inn, Southfield at 10 Mile road. Masters, a native of Alpena, graduated from the University of Michigan school of business administration, later studied law and served under Justice Leland Carr. As vice president of the Automotive Owners' Insurance company, Masters heads the legal department of the company. He has served as past president of the Lansing Optimist club, and was L. Governor of Michigan Optimists last year. Fly-tying, golf and fishing are Masters' hobbies.

Want Ads cannot be accepted after 5 p.m. each Tuesday.

Rejects Triangle For Use as Park

SOUTHFIELD—There is little appeal in making a triangular piece of land between Eight Mile, Shiawassee and Beech road into a recreation area. Eugene Swem township supervisor said in a letter to James Molnar of 25882 Rouge court. Swem said the land would serve few township residents if converted for future use as a park, the owners would go to court and force Southfield to let them use the area for commercial purposes said Swem. It is now zoned commercial.

Lathrup Village

Lathrup Cubs of Pack 35 Hold Blue and Gold Dinner

Cub Scout Pack B-35 held its annual Blue and Gold dinner last week at the Community Church Congregational. The dinner was prepared and served to the cubs and their fathers by the den mothers.

Cubmaster Boensch and Glen Parison presented awards to 24 of the cubs. Jeff Lund received the Lion badge, Michael McShaffrey, Alex Mattland, Jerry Monte, Gerald Parutin and David Ewers each received the Bear badge. Wolf badges were awarded to John Berner, Jeff Keith, James Lanham, Larry Boensch, Paul Cole, Craig Farison, Mickey Hart, Dana Kreutziger, William McCracken and Ronnie Telman.

Leslie Pratt, James Rajenski, Craig Roy, Ronald Schensky and Ronald McLean received Bobcat badges. Tom Mueller and Bob Martin were awarded Recruiter badges. Feats of magic by Detroit magicians Walter Wilson provided fine entertainment for both cubs and fathers. Some of his acts stressed the importance of safety.

Maureen, 4½, and Janet, 3½, small daughters of the Clarence D. Gleasons, Saratoga avenue, modeled in the Lutheran Veterans' Auxiliary fashion show at the Veterans' building in Highland Park Tuesday night. It was the first time the girls had done any modeling and they were very pleased with the sister costumes they wore.

Pat Harden, daughter of the George N. Hardens of New Hampshire drive, entertained after the Walled Lake-Southfield basketball party at the Harden cottage on Wolverine Lake. The youngsters played games, records and refreshments with a very minimum amount of sleep.

Present were Sue Ackles, Jeanne Hale, Judy Adams, Sue Kresler, Judy Caddell, Sharon Bonner and Marybeth McLeary.

WINTER VACATION

With a recuperative vacation spent lying on southern sands in mind when they left home, Mr. and Mrs. Linn W. Hobbs, of California, changed plans at Birmingham, Ala., with the weather. They returned for heavier clothing to spend the remainder of their three-week holiday visiting friends and relatives in the north. In Ashland, Ohio, they visited Mr. Hobbs' mother, Mrs. Maude Dick. Later, they spent some time with Mrs. Hobbs' sister, Mrs. Arthur J. Cook Jr., and family in Ruxton, Md. While in Ohio, Mr. and Mrs. Hobbs went 120 Columbus where they visited Ohio State university. Mrs. Hobbs has been doing some work on the migratory habits of the monarch butterfly. One of the entomologists at her alma mater put on a demonstration on monarch butterflies for her which proved helpful as well as interesting. Mrs. Hobbs reports this winter

Special Education Program Topic Of East S'nd PTA

EAST SOUTHFIELD—Kenneth Brown, deputy superintendent of Oakland county board of education will speak at East Southfield PTA March 13 at 8 p.m. at East Southfield school. His topic will be the special education program. A short business meeting will begin at 7:30 preceding the program. Refreshments will be served by second grade room mothers, Mrs. Harold Sadler, Mrs. Edward Brown, Mrs. N. T. Carpenter and Mrs. Norman Fressling.

7th Graders Dance Friday Evening

LATHRUP—PTA will sponsor a dancing party to be given for all seventh grade students attending Lathrup school in the school gymnasium Friday evening, March 2, from 7:30 to 9:30 p.m. George Russell will call for the square dancing and Mrs. Russell will be there for the ballroom dancing. Chairmen Mr. and Mrs. C. H. Starkey will be assisted by Mr. and Mrs. R. H. Cabdell and Mr. and Mrs. R. H. Cabdell.

Nunneley Appointed Drain Commissioner

BINGHAM FARMS—James C. Nunneley, councilman, has been appointed village drain commissioner, by Village President William King. There is no village drainage problem, King said, but he wants to be sure that drainage in the village is not disrupted by building and to have Nunneley study any drainage problems that might arise.

Specialist 3rd Class

LATHRUP—Peter H. Iversen, son of Mr. and Mrs. Norman H. Iversen, 28005 Eldorado, recently was promoted to specialist third class while serving with the 4th Infantry division in Germany. Iversen, a troop information and education specialist at 3rd Battalion headquarters of the division's 12th Regiment entered the Army November 1954 and has been overseas 10 months.

Dunham-Ray Post Auxiliary Attends District Rally

EAST SOUTHFIELD—Several members of the Dunham-Ray Post 992 auxiliary attended the fifth district rally at William Cochrane Post 3130 in VanDyke. Attending the dinner and rally were Mrs. Woodrow Nelson, Mrs. Norman Damphousse, Mrs. Harry Kosmich, Mrs. William Bryn and Mrs. Joseph Gross.

Farmbrook Sub Wants Zone Change

SOUTHFIELD—Petition to have zoning raised from Residential Two R-2 to R-4 was referred to the planning commission by township trustees last week at a special meeting. Richard W. Smith, 25240 Strawberry Lane, representing Farmbrook Subdivision Association homeowners told Township Supervisor Eugene Swem that every homeowner had signed the petition. Farmbrook is in Section 21 north of 10 Mile road between Telegraph and Lahser. Use Classified Ads—They Sell!



we don't mean to brag, but ...

GO WESTCHESTER

Maple & Lahser Rds. in Bloomfield
3 & 4 BEDROOM BRICK RANCH HOMES
Luxurious Appointments

For further information:
CERTIFIED REALTY CO.
KE 5-5100

BLOOMFIELD HILLS for lease

Two and three bedroom terrace apartments with one and one-half and two and one-half baths are available for immediate occupancy.

- SPACIOUS LIVING ROOMS WITH FIREPLACES
- LARGE SCREENED PORCHES
- HUGE BEDROOMS WITH DOUBLE CLOSETS
- TILED BATHS WITH BUILT-IN VANITIES
- GAS HEAT DESIGNED FOR AIR CONDITIONING
- FINISHED LOWER LEVELS WITH TILED FLOORS
- ADDITIONAL GARAGES FOR TWO-CAR FAMILY

Located on Barbour Lane Near Vaughan and West Long Lake Roads

For Rental Information Phone
SUBURBAN INVESTORS, INC.
298 S. Woodward Ave. Midwest 4-1000

Lathrup Players On Program Of Lathrup PTA

LATHRUP—The Case of the Missing Handshake" by N. O. Stirling will be presented by the Lathrup Players at the March 13 meeting of the Lathrup PTA. Cast for the one-act play was selected by the players at a meeting on Feb. 9 at the home of Mrs. Charles Buehler. Directed by Mrs. R. N. Cogger, the cast includes Mrs. Edward F. Lundberg, Mrs. Elmer Craig, Mrs. George J. Rostow, Robert McMillan and Liz Dickerson. Mrs. Thomas A. Gibbs and Mrs. Charles Buehler will be in charge of stage properties.

Eleven Girls Learn Water Safety Rules

LATHRUP—Eleven young ladies from the Lathrup neighborhood will soon qualify for junior life saving badges. At 8 p.m. every Saturday for the next 15 weeks the girls will be found at the Highland Park YWCA pool working on the elements of water safety. The girls are Susan Jo Berner, Janet Graveline, Lebell Owen, Sally Stevenson, Sharin Mueller, Mary Ann MacLachlan, Carol Graveline, Judy and Pat Furstenberg, Mary Lou Brenner, Susan Erbacher and Beverly Benson. Mothers of the girls are taking turns driving them to and from their sessions.

TAILORED TO MEASURE

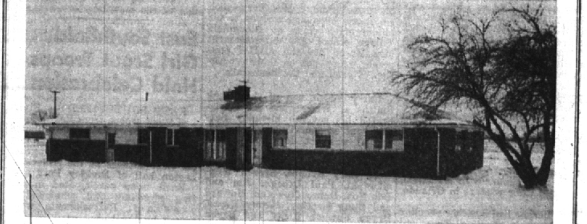

This spacious and attractive ground-hugging brick ranch in rolling Bloomfield affords fine family living!

Three twin size bedrooms, two coloramic baths. Garden-view library features built-in desk, bookshelves and Hi-Fi. Appealing 13 x 22 living room, massive brick wall dual fireplace. Mother's delight satin birch kitchen with built-in range. Decorator detailed breakfast space, att. 2 car gar., acre site.

An immaculate, convenience-packed home that will please the discriminating buyer! \$34,500.

HALL & YOUNG inc.

West Maple at Telegraph

B'ham: MI 6-2700
Det: JO 6-7900

DESIRED LOCATIONS



There is a dignity about this Farmhouse Colonial. The home itself, of frame and stone, was built in 1941 for the present owner and has received the very best of care. The landscaping on the 149' lot is expertly planned and includes perennial plantings, towering trees on a wide spread of lawn creating an exquisite setting.

Family room, 15' x 24', with picture windows overlooking the beautifully landscaped garden.

Both the paneled recreation room and the living room have fireplaces.

The library is also paneled.

Large 14½' x 14' dining room.

Separate breakfast room off the kitchen.

Upstairs are four bedrooms with three baths.

Dressing room connected to the master bedroom.

There is a first floor powder room.

Quality carpeting is included. All copper plumbing.

This is ideal for the growing family. In a neighborhood restricted for fine homes, just a short walk to Quorton School.

Estate sale makes this one of the best offerings we have had in a long time. \$51,500.

You are looking at one of the loveliest Colonial homes in these parts. No matter where you go—to Connecticut, Long Island, Chicago's North shore, or Kansas City—this home would take its place as one of the most charming. The interior is beautiful and interesting, too. Edward Bisell, the architect, has taken advantage of a sloping lot to design a wonderful three-level house.

The main level contains the large main hall, beautiful living room and dining room, superb kitchen with breakfasting space and large screened porch. . . .

The lower level (five steps down) contains a splendid activities, or family, room 17' x 27', a complete kitchenette, lavatory, two bedrooms and bath.

The upper level (eight steps up from the main hall) contains three delightful family bedrooms and two superb tiled baths. All bathroom fixtures are of Crane quality make, with Case silent type toilets. Lovely carpets, drapes and mirrors fastened to walls are included.

The setting is in one of the loveliest, most quiet spots in all of beautiful Bloomfield Village. Beautiful trees and landscaping, excellent neighbors, view restrictions and low taxes go hand in hand. Here is your house, it has everything! Call us for an appointment to show you this wonderful home. \$82,500.

SPLENDID BUY . . .

Living room fireplace.
3 Bedrooms. Tiled bath.
Recreation space in basement.
Aluminum storms and screens.
Carpeting. Fenced yard.
Paved street. Gas heat.

... \$18,750

ACCENT ON VALUE . . .

Large rooms throughout.
3 Bedrooms. Ample closets.
Light airy kitchen.
Full basement
New 2-car garage.
Newly decorated.

... \$13,700

SNYDER KINNEY & BENNETT INC.

Realtors

239 South Woodward Midwest 4-7000

Watt, Manuel & Snyder, Inc.

Realtors

298 South Woodward Midwest 4-6300

Birmingham, Michigan Jordan 6-2323

In the Quorton School District, a short walk to the bus and a shopping center.

First Floor provides ranch house living with living room, separate dining room, master bedroom and bath, library, and huge kitchen with nook.

Use fully, or ignore mostly the

Second Floor providing two more large bedrooms and second fully tiled bath.

An excellent screen porch and full basement complete as fine a "Find" as there is in this area. \$36,500. "Terms".

Under \$30,000 and less than a mile from the city limits. All brick with all Anderson or Thermopane windows.

Slate entrance hall.

Living room, room-sized dining ell, three bedrooms, and paneled activities room with fireplace.

Living room fireplace includes fitted screen and grate. McGee wool carpeting in three rooms.

Splendid fully tiled bath with vanity and large mirror. Lavatory off the laundry room with tile features. Attic stairs to storage.

On a full acre site, good drives, barbecue, and twelve apple trees complete the setting.