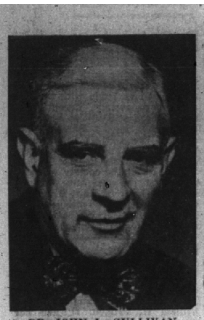

DR. JOHN L. SULLIVAN

MADELINE HALF

ESTHER MIDDLEWOOD

DR. WILLIAM MAHAN

DR. STUART LOTTIER

DR. HAROLD POWELL

Barnum PTA's Second Learnshop

Barnum school PTA is presenting their second Learnshop next Thursday evening at 8 in the Barnum junior high school auditorium. This event proved so successful last year that it is being repeated by popular demand.

Referring to last year's Learnshop, Mrs. Harvey B. Greene, youth committee chairman, council of community services, Birmingham-Bloomfield-Franklin area, said: "Happy family life provides the greatest assurance that our children will be calm, creative, well-adjusted adults. The excellent attendance at the 1955 Barnum Learnshop indicates the important view which Birmingham parents take toward this excellent program in family life education."

Keynote speaker this year will be Dr. John L. Sullivan, professor of educational psychology at Wayne university. Author of many articles on the subject of child psychology, Dr. Sullivan took his BS at University of Connecticut, his MA at Columbia University teachers college and his Ph.D at Columbia university.

* * *

ROBERT WOLLAEGER, psychologist with the Oakland Child Guidance clinic, will be ane of the group speakers. Others are Esther Middlewood, director of mental health education, Michigan department of mental health, Madeline MacGregor, case work supervisor, Oakland county family service, Madeline Half, director Oakland Child Guidance clinic, and Mrs. T. Hollister Mabley, case worker, Oakland county family service.

* * *

DR. JAMES JOYCE, Dr. Stuart Lottier, both practicing psychologists in Detroit; Dr. William Mahan, school psychologist, Ferndale public schools; Dr. Harold Powell, professor of educational psychology, Wayne university, and James Coster, guidance and counselor training, Michigan State university will also be group speakers.

Also on the list of guest speakers are Lou Babcock, former advisor, Highland Park high school; W. Scott Westerman, school of education, University of Michigan; Dr. Albert P. Perelli, curriculum coordinator, Ferndale public schools; and Frieda Huggett, visiting teacher, Waterford school, Pontiac.

COMMUNITY HOUSE CALENDAR

Thursday, March 1
6:30 p.m.—Business Women's Dinner
7:15 p.m.—Michigan State University Football Dinner
7:30 p.m.—Recovery Group
8 p.m.—City Planning Meeting
8 p.m.—Painting Class
8 p.m.—Knights of Columbus

Friday, March 2
9 a.m.—Silver Class
10:30 a.m.—Senior Workshop
1 p.m.—Enameling Class
7 p.m.—Youth Activities Meeting
7:30 p.m.—Oakland Hills Subdivision Meeting

Saturday, March 3
10 a.m.—Girl Scout Training Meeting
10 a.m.—Painting Class
7 p.m. — Horticultural Society Meeting
7 pm.—Oakland County Postmasters' Dinner

Monday, March 5
9 a.m.—Sculpture Class
9 a.m.—Sewing Class
9:30 a.m.—League of Women Voters Board
10 a.m. — Women's Club Board Meeting
10 a.m.—PEO Meeting
Noon—Rotary Club Luncheon
12:15 p.m.—Millinery Class
12:30 p.m. — Intermediate Girl Scout Training
1 p.m.—Bridge Class
1 p.m.—Sculpture Class
3:15 p.m.—Girl Scout Troop 345
3:30 p.m.—Girl Scout Troop 331
6:30 p.m.—Hi-12 Dinner
7 p.m.—Sculpture Class
7:30 p.m.—Senior Activities
8 p.m.—Bridge Class
8 p.m.—Michigan Soaring Society
8:30 p.m.—Dance Class
8:30 p.m.—Boy Scouts B-7 Committee Meeting

Tuesday, March 6
9 a.m. Millinery Class
10 a.m. — International Relations Class
Noon—Exchange Club Luncheon
1 p.m.—Berkshire Hills Garden Club Meeting
1 p.m.—Bridge Class
1 p.m.—Creative Pottery Class
3:30 p.m.—Painting Class
4 p.m.—French Class
6:15 p.m. — Unitarian Laymans League Dinner
6:30 p.m.—Kiwanis Club Dinner
6:45 p.m.—Credit Women's Breakfast Club Dinner
7 p.m.—Sewing Class
7 p.m.—Creative Pottery Class
7:30 p.m.—First Aid Class
8 p.m.—Pythians
8 p.m. — Cub Scouts Committee Meeting
8 p.m.—Painting Class

Wednesday, March 7
9 a.m.—Silver Class
10 a.m.—Girl Scout Camp Licensing Class
Noon—Lions Club Luncheon
1 p.m.—Bridge Class
1 p.m.—Painting Class
1 p.m.—Enameling Class
3:15 p.m.—Girl Scout Troop 357
3:30 p.m.—Painting Class
4 p.m.—French Class
7 p.m.—Silver Class
7:30 p.m.—Design Class
8 p.m.—Duplicate Bridge
8 p.m.—Youth Committee Meeting
8 p.m.—Bridge Class

Thursday, March 8
9 a.m.—Musicale Practice
9:30 a.m.—Gardening Class
9:30 a.m.—Painting Class
1 p.m.—Interior Decorating Class
1:30 p.m.—Musicale Meeting
3:30 p.m.—Girl Scout Troop Meeting
3:30 p.m.—Girl Scout Tween High Meeting

Sorority Initiate

Sue Murray has recently been initiated into Delta Epsilon chapter of Kappa Kappa Gamma at Rollins college, Winter Park, Fla. She has also been elected assistant registrar for Delta Epsilon.

Sue's parents are Mr. and Mrs. E. A. Murray, Covington, Birmingham.

RB SHOPS
Smart Feminine Apparel
142 W. MAPLE—BIRMINGHAM
Branches in Royal Oak—Ferndale—Mt. Clemens
Open Friday Evening 'Til 9

well-suited for Spring $25

Shapely, slender lines, beautifully tailored in Lineen . . . crisp, linen-type rayon. Versatile suit-fashion that you'll wear not only this Spring, but the year around. Jacket has trim button detailing, detachable white collar. Luggage, powder blue, navy, 10 to 18.

Spring flurry of
Dots on Dacron
—by Adelaar
$5.95

Fresh as an early crocus, our new polka dot blouse by Adelaar, with pert bow pinned at the collar. 100% Dacron, wonder fabric that drips dry, needs little or no ironing. White with red or black dots, sizes 10-18.

One of many beloved Sterling Patterns at...

LAKE JEWELERS

Damask Rose
in
HEIRLOOM STERLING

Rare, dramatic beauty handsomely carved in the finest solid silver, to make every meal an occasion. 6-Pc. Place Setting consists of luncheon knife, luncheon fork, teaspoon, salad fork, cream soup spoon, butter spreader. $27.50

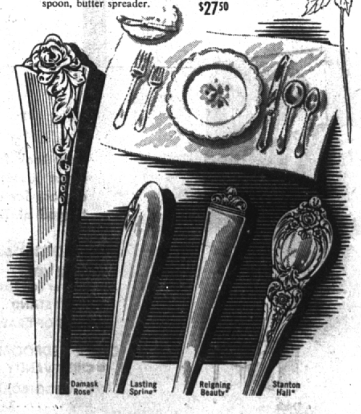

Solid Silver Makes Such Wonderful Sense!

For the bride-to-be or the bride of "years ago," HEIRLOOM* STERLING is a rare possession, fresh and lovely for today—of timeless beauty for the future. Start your collection now or complete your service from our fine selection of superb HEIRLOOM STERLING patterns.

We carry in stock the matching pieces of Heirloom's Damask Rose Hollow-ware.

LAKE Jewelers
"The Sterling Store of Birmingham"
69 W. Maple Rd. Phone MI 4-5315