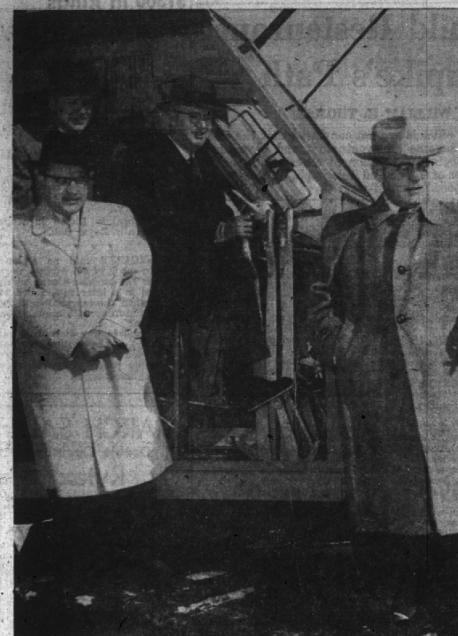

POINTING OUT A LIKELY SPOT to take the first bucketful of earth for the new N. Woodward million-dollar headquarters of Gleaner Life Ins. Co. is board member Wayne W. Hudson. At the controls is Gleaner's President R. J. Ransford. "Spectating" are Secretary William Hayward (in white coat) and agency director Richard E. Henne. Ground was broken last week, with completion expected in about 10 months.

Agree on Method To Widen Street

Widening of Park street at Hamilton will be accomplished by acquiring the necessary 20-foot distance from property to the west, the Birmingham commission agreed Monday night.

A resolution declaring necessity for the widening is being prepared for next week's action. Hearings on both right-of-way and paving accordingly were held over for a week.

The city estimates it will cost $16,500 to buy the property and an old house which has been converted into professional offices. Owner John W. Gafill believes it will cost considerably more.

Commissioners finally agreed that although several thousand dollars more expensive than two alternate widening plans, widening to the west was the most desirable engineering-wise.

New Traffic Count To Bolster City On Eton Widening

Caught with a 2½-year-old traffic count taken right in front of the railroad station, Birmingham city commission Monday night retreated into a three-weeks' continuation of hearing on the widening to 41 feet of the present 18-foot Eton strip pavement between Yosemite and Lincoln.

When the hearing on times March 19, commissioners expect to have fortified themselves with the latest statistics.

Residents particularly protested the wider street as unnecessary and conducive to higher speeds and more accidents.

* * *

DESIGNED primarily to clean up the two mud parking strips on either side of the street, it would cost an estimated $53,000, most of it to be assessed against benefiting east side business.

Latest traffic count that could be produced Monday night was one of July 29, 1953, taken just south of Maple on Eton.

Police Pursuit Of Speeding Car Ends in Hills

A pursuit at high speeds began on Sheffield road in Birmingham and ended at Woodward and West Long Lake roads, Bloomfield Hills at 6:05 a.m. Wednesday.

Birmingham police patrolmen Patrick O'Hara and Jack Kalbfleisch apprehended Henry N. Sanders, 21, of Detroit, when his car was blocked by four cars waiting the intersection's stop light.

Justice John C. Emery ordered Sanders to pay $75 fine and $10 costs on a charge of reckless driving.

Name City Clerk, DPW Manager

TROY—Scott C. Belyea, former township justice, was appointed department of public works superintendent, and J. Lawson Lockhart, Royal Oak barber, was named city clerk by city commission Monday night.

Lockhart replaces Norman R. Barnard, city manager who formerly was township supervisor and acting city clerk.

Grover C. DeWolfe was appointed by Mayor Frank Costello to replace Lockhart on the city plan commission.

Commissioners Roy L. Duncan and George T. Yeokum disagreed on appointment of Belyea as DPW head because they felt Belyea was not qualified for the post. They said they would support him for city clerk.

Commuters May Get More Room on Maple

Restricted parking on Maple during early morning and late afternoon hours will get Birmingham city commission attention next Monday night.

To facilitate commuter traffic through town, it has been suggested by the police department that parking be prohibited on the south side from 7-9:30 a.m. and on the north side between 4-6:30 p.m.

This meets the approval of the city planning, traffic engineering, and city engineering departments, and would apply between Southfield and Hunter blvd.

Y Indian Guides From Torry Area Organize Tribes

Two tribes of "Indian Guides", made up of 30 Torry school area fathers and sons, will hold first meetings tonight at 7:15.

The group assembled recently to hear Art Slemmons, Longhouse Chief, explain the Y Indian Guides' purpose to give father and sk to eight year old son a definite time to play together every two weeks. "Pals Forever" is the Indian Guides' theme.

Chief Circling Hank (Jim Tobin) of the Sioux tribe described a typical meeting — scout reports, singing, games, stories, refreshments, devotions and Indian lore projects.

George Ewing displayed the Indian guide kit which contains headbands, manual, project book, emblem and pins.

Camera Club Meets

Black and white prints, "Interiors" and "generals" will be the assignment for the Bloomfield Hills camera club members at tonight's meeting. Group meets at Cranbrook Institute of Science at 8 p.m.

WASHABLE RUGS
up to 50 lbs. washed & dried
One Day Service
FLAT WORK IRONED
One to Two Day Service
BIRMINGHAM LAUNDROMAT
1000 S. Adams MI 4-8225
MEMBER AMERICAN INSTITUTE OF LAUNDERING CERTIFIED WASHABLE
THE Best IN LAUNDRY SERVICE

SUMMER VACATIONS... JUST AROUND THE CORNER
It won't be long now before the balmy summer breezes blow. So if you're inclined toward a period of play and relaxation see us for your reservations. Whether you're planning on train—ship—or plane we can accommodate you.
SEE US NOW!
BIRMINGHAM TRAVEL SERVICE
379 Hamilton Grace P. Reilly MI 4-5711

Pin Checks here . . . Pin Checks there . . .
Carter's NO-IRON cotton knits
IN LONG-LASTING COLORS!
Here: Sacque Set, layette-size. Snap-fastened plasticized pant. Pink, blue, yellow. $2.50
And here: Two-piece creeper with plasticized pant. Nevahlad ® sleeves, stay-up shoulders. Blue, mint, yellow. 6 mos.-1yr; 1½ yrs.-2 yrs. $2.98
And here: Pant-Dress with matching plasticized pant. Elasticized ruffles ·Pink, blue, yellow. 6 mos.-1 yr.; 1½ yrs.-2 yrs. $2.98
Newest little fashions for kickers and crawlers. Soft . . . sweet. Carter-Set® . . . won't shrink out of fit. No binding! No chafing! Worlds of grow room. Baby showers on your calendar? She'll love time-saving Carter's most of all.
LITTLE FOLKS SHOP
175 West Maple Birmingham

MASONIC AUDITORIUM
4 PERFS. MARCH 16-18
THE BALLET THEATRE
Mar. 16 (Eve.)—Les Sylphides, Diva Lister; Princess Aurora; Mar. 17 (Mat.)—Pas de Quatre or Designs with Strings, Billy the Kid; Aurora; Mar. 17 (Eve.)—Theme and Variations; Jardin aux Lilas, Don Quixote, Les Patineurs; Mar. 18 (Mat.)—Giselle, Interplay. Tickets: $1.65, $2.20, $2.75, $3.30, $4.85.
at GRINNELL'S, MASONIC TEMPLE
Mail Orders to Masonic Auditorium. Encl. Self-Addressed, Stamped Envelope.

SEE CATHOLIC EUROPE
AVE MARIA
ALL EXPENSE TOUR
$467.
one week by plane or six weeks by ship (visit 7 countries)
Color folder free
FATIMA TRAVEL
MRS. HELEN KOGUT
ELgin 6-0313

CLASSIFIED ADS PAY

CLASSIFIED INFORMATION

DEADLINE: TUESDAY, 5 P.M.

CASH RATE: 6c per word. $1.20 minimum.

CHARGE RATE: Telephoned or charged ads, 30c additional if not paid by Saturday Noon following insertion.

Repeat Ads: 20% discount if run consecutively, $1.20 minimum.

Eccentric Box Numbers: 30c additional.

Out-of-town ads payable in advance of deadline time, 5 p.m. Tuesday.

Cancellations may not be made after 5 p.m. Tuesday.

Adjustments for errors will not be made after 10 days following insertion.

PHONE MIdwest 4-1100

1 Announcements—Notices

MAGICIAN
LENARDO AND "MAGIC AS YOU LIKE IT" will complement your taste for good wholesome entertainment. Midwest 4-4028. (8tf)

DAVID W. BELL & ASSOC.
INCOME TAX SERVICE
Formerly with U. S. Internal Revenue
By Appointment,
Midwest 4-9327
(45tf)

INCOME TAX SERVICE
YOUR HOME OR MINE. FORMERLY with Internal Revenue. Midwest 6-2358. (4)

HAY RIDE, WINTER SPORT parties. Food furnished. FE 2-3231. (51)

DR. JOHN S. BUCHANAN
Chiropractic Physician
Specializing in Nervous Disorders including those associated with pain.
2737 W. 12 Mile Rd., Telephone Berkley, Michigan Lincoln 4-3324
Office Hours—Daily except Thursday X-Ray (50tf)

BAKE SALE
Saturday, March 3
Jacobson's — W. Maple
Sponsored by W.S.C.S. of Embury Methodist Church

2 Lost and Found

$100 REWARD
for information concerning box of silverware stolen in Birmingham the night of February 18, Box 31.

LOST, IRISH SETTER FRIDAY, FEBRUARY 24, one year old female. Reward. MI 6-0110.

RED WALLET, LOST SATURDAY, February 25, near Baldwin library. Reward. MI 6-4187.

LOST SUM OF MONEY SATURDAY A.M., February 25, Woodward, Meridian, Southfield area. High School boy, week's wages. Reward. Midwest 4-0124.

4A Transportation

WANTED, PERSON LIVING IN BIRMINGHAM area, working in downtown Detroit to join share-the-ride-club. MI 6-1625.

4B Instructions

BIRMINGHAM CONSERVATORY OF MUSIC
Walter Schrott, Director
424 Pierce Street
Private instruction in piano, organ, violin, voice and theory. Beginnings to advanced. Also group piano for children.
Midwest 7-0565 Lincoln 5-4131
44tf

MUSIC LESSONS! SAXOPHONE, CLARINET, violin. At your home. MI 7-0009. (1)

HOOKED AND BRAIDED RUG CLASS. Corner House Antique Shop, 860 N. Woodward, Birmingham. Call MI 4-3836, MI 6-4652 for further information.

6 Dressmaking—Alterations

LADIES' ALTERATIONS AND CHILDREN'S clothes, dance and skate costumes. Located 12 Mile and Greenfield. Elgin 6-6145.

DRESSMAKING AND ALTERATIONS of all kinds. Also slipcovers and draperies made. Call Mrs. Hansman, Mulberry 9-1082. (52)

7 Employment Agencies

BIRMINGHAM OPENINGS
MALE AND FEMALE
POSITIONS NOW AVAILABLE IN sales, general office help, and waitresses, both full and part time. No domestic help. Apply at Birmingham Employment Service, 189 West Maple, Birmingham, Michigan. Midwest 4-4254. (52tf)

LET US HELP YOU
CALL
HOURLY AID
For domestic service of all types
MI 4-9132

8 Help Wanted—Female

COSMETIC AND DRUG COUNTER, EXperienced, full-time, good salary to right party with references, permanent, apply in person Wesley Drugs, 1935 So. Woodward at 14 Mile. (1)

LADY, 25-45, WITH A GOOD TELEphone personality. Do not apply unless you are looking for permanent employment. Midwest 6-4900. (1)

WANTED — STRONG YOUNG WOMAN for stock-room work, to keep materials well organized and dusted, whose work is characterized by accuracy, neatness, efficiency. Should be able to learn simple filing. No typing. 5 day week, 5 to 6 hours daily, starting at $1.09 per hour. For appointment, Call MI 4-1513 before 5:30. (52)

WE WANT TO FILL PERMANENTLY an opening in our staff with a competent woman. The primary requirements involve experience in bookkeeping, preparation of sales and other reports, payroll, accounts payable, a sense of humor and a thorough belief in the value of service. Please call for appointment, McClellan-Ball Co., MI 4-4152.

ELDERLY LADY WISHES COMPANION. Call evenings, Midwest 4-3611.

TYPING DONE IN MY HOME. WILL pick up and deliver, reasonable rates. LI 4-0450.

GIRL WANTED FOR THE PRODUCE department at Silver's Market. Good hours and good pay. MI 4-1500.

EXPERIENCED SALESPERSON,
FULL TIME. Commission. Discount. Pleasant working conditions. Call for appointment, Midwest 4-7100.
VILLAGE STORE

STENOGRAPHER FOR REAL ESTATE office. Apply in person.
Walsh, James & Wasey Co.
431 So. Woodward, Birmingham

GENERAL HOUSEKEEPER, NO laundry, assist cooking, two adults, one child, stay nights. Own room, bath. $40.00 weekly. Midwest 4-3666.

PART-TIME SALESPERSON
SATURDAYS, FRIDAY NIGHTS REquired. Commission—discount. Call for appointment, Midwest 4-7100.
VILLAGE STORE

8 Help Wanted—Female

EXPERIENCED HIGH SCHOOL STUdent for selling afternoons, Saturdays, Friday nights. Commission, discount. Call for appointment. Midwest 4-7100.
VILLAGE STORE

9 Help Wanted—Male

SALES TRAINING
NATIONALLY KNOWN FIRM WILL train a single young man, 22 to 28, to sell bookkeeping machines in the Pontiac territory. Prefer 2 years of college accounting or business administration or the equivalent in working experience such as banking, etc. Car necessary. $350 to $400 to start, plus automobile expenses. Excellent opportunity for young man with pleasant personality. See Miss Edwards at
GREBNER'S
313 Pontiac State Bank Bldg.
FE 5-9277

ONE OF THE WORLD'S LARGEST life insurance companies in Oakland County adding Junior Salesmen age 24 to 35. Immediate salary up to $500.00 per month plus commission and bonus, if qualified. Training in estate analysis, business insurance, pension, trusts and all fringe benefits. Write Eccentric box 36. (1)

HARDWARE MAN FOR DELIVERY and stock work. 4066 W. Maple Rd. A. L. Damman Hardware.

SALESMAN, FULL OR PART-TIME, to sell radio advertising Birmingham area. Good opportunity for right man. Must have selling experience. Send letter complete details; will be kept confidential. Address: Manager, WPON, Pontiac. (52)

10 Situations Wanted—Female

WASH AND IRON CURTAINS AND linens. Ironings done in my home. Irene Covington, 120 Brownell Street, Midwest 4-0426. (44tf)

WOMAN WISHES DAYS, CLEANING, ironing, specialize shirts. TE 3-5324.

IRONING DONE IN MY HOME. ALSO wash and iron curtains. MI 4-3088. Pick up and deliver.

GIRL WANTS DAYS WORK. CALL after 6 P.M. TR 1-6547.

EXPERIENCED WOMAN WANTS 5 days general housework by the day or 5 days by the week in Birmingham section, references. LO 7-0917 anytime after 7 p.m.

WOMAN WANTS OFFICE CLEANING evenings or nights. Own transportation. FE 4-2174.

LADY WISHES 2, 3 OR 5 DAYS, REFerences. FE 5-1973.

EXP. GIRL WITH REF. WISHES DAY work or five days maid. TO 7-6563.

11 Situations Wanted—Male

YOUNG MALE TEACHER DESIRES permanent part time employment. Office and sales experience. Eccentric Box 32.

BOY, 18, HIGH SCHOOL SENIOR, seeking employment after school and Saturdays. Midwest 4-2936.

12 Help Wanted—Male and/or Female

SALESMAN OR SALESWOMAN FOR retail furniture store. Experience preferred but not essential. Excellent opportunity for steady, profitable position. Write giving age, experience and salary desired. Eccentric Box 37.

SALESMEN
SALESWOMEN
THE VAN HORN ORGANIZATION IS looking forward to its biggest year yet. Now is the time to become associated with Birmingham's finest and busiest Real Estate office. Attractive commission plan along with the widest range of market potential. Real Estate experience not necessary. For an opportunity with unlimited possibilities, call or see Mr. Lambert or Mr. Murphy.
CHARLES J. VAN HORN, INC.
361 N. Woodward, Birmingham
Midwest 6-2400 JOrdan 4-5644
(52)

12A Babysitting

EXPERIENCED WOMAN DESIRES baby sitting. Available evenings and some afternoons throughout week, references. MI 6-0481.

OLDER LADY WANTS BABYSITTING and occasional light housework. References. Lincoln 5-8792.

14 For Rent—Rooms

BACHELOR APARTMENT SUITABLE for two, share living room, kitchenette, bath with ditto, electric stove, refrigerator, heat, utilities. Your choice and application of final decoration. Across from City Hall. Midwest 4-3866.

LARGE, LIGHT SINGLE ROOM NEAR transportation, references. MI 6-4662 or MI 4-3836.

LARGE COMFORTABLE ROOM IN private home for gentleman. Close to transportation, breakfast and garage available, references. MI 4-6449.

1½ BLOCKS FROM WOODWARD. ON a quiet residential street, sleeping room for employed gentleman. MI 4-2638.

BIRMINGHAM HOME TO SHARE. Lovely room, porch, garage, $12.00. MI 4-9669 after 7 p.m. (52)

ROOM FOR EMPLOYED GENTLEMAN in quiet home near transportation. MI 4-1088.

ROOM FOR GENTLEMAN. REFERence. 711 West Maple. MI 4-7033.

LARGE, COMFORTABLE ROOM, CLOSE in for young employed gentleman. Call in morning or after 6 P.M. Midwest 4-3611.

ROOM WITH HOUSEKEEPING PRIVIleges to employed woman, or working couple. MI 6-0852.

TWO ROOMS FOR TWO EMPLOYED middle-aged ladies, with home and kitchen privileges. Garage available. References required. Midwest 4-5366.

ROOM FOR TWO MEN, SHARE LIVing room, bath, kitchenette with two others. Only stove; refrigerator, heat, utilities furnished, separate entrance, near Detroit Edison. Midwest 4-3666.

17 For Rent—Houses & Apts.

LOWER DUPLEX, OIL HEAT, GARAGE, convenient location. Call evenings and weekends. Midwest 4-1941.

2 BEDROOM TERRACE APARTMENT, $125.00. Stove, refrigerator, disposal, near commuter, available March 27. Call after 5 p.m. MI 7-0794.

NEW DELUXE TERRACE APARTMENT, 3 bedrooms, North Woodward, country surroundings. Carpet and draperies may be bought reasonably. Ideal for children, recreation room, garage, gas heat. $250.00 month. Midwest 6-1108. (1)

17 For Rent—Houses & Apts.

NEW SINGLE-FLOOR DUPLEX, 2 BEDrooms, first floor laundry, attached garage, $195.00. MI 4-2824 after 4 p.m.

IMMEDIATE POSSESSION, UPPER 3 rooms and bath, oil heat, electric stove and refrigerator, garage, $100.00 plus electricity. Lincoln and Pierce. Call Elgin 6-5442 for appointment.

CENTRAL, 3 ROOMS & BATH, NEWLY decorated, gas heat. MI 4-1893.

LOWER DUPLEX, 5 ROOMS. CALL Midwest 4-1941 weekends and evenings.

2 BEDROOM BRICK HOUSE, GAS heat, refrigerator and stove, storms and screens, water softener, incinerator. Basement finished for recreation room. Landscaped, fenced rear yard, garage, paved street. One block from Pierce school. $135.00. For further information call MI 4-6064 before 10 a.m. or after 5 p.m. days, Saturday and Sunday. (52)

SMALL FURNISHED UPSTAIRS apartment, private bath, gentleman preferred, references, MI 6-1447.

ATTRACTIVELY FURNISHED 2-BEDroom terrace in sublet. North Woodward location. Midwest 4-6491.

APARTMENT, 3 ROOMS AND BATH and garage, centrally located. Stove, refrigerator, partially furnished. Call after 6 P.M. Midwest 4-2414.

COUNTRY HOME BETWEEN ORION and Rochester, off Adams. 3 bedrooms, 2 baths. MY 2-2409.

FIRST-FLOOR PRIVATE, UNFURnished 3 rooms and bath, automatic heat, garage if desired. One block from Pontiac City Hall. Midwest 4-9447; after Sunday, Federal 4-3141.

ALL MODERN RANCH HOME, EXTRA size, Pontiac west. Close in for couple. FE 2-7679.

BLOOMFIELD
GARDEN APARTMENT
Attractive 3-Bedrm. Bloomfield Hills garden apartment. Beautifully landscaped. Play area. Garage. $250 per month, two-year lease.
BROOCK
300 S. Woodward, B'ham MI 4-6700

SECOND FLOOR UNFURNISHED apartment, 4 rooms & bath, private entrance, centrally located. Available April 1, $100 month. MI 4-8846.

19 Wanted To Rent—Houses or Apartments

WANTED TO LEASE WITH OPTION to buy, small farm or home in Birmingham area. WE 3-6936.

DISTRICT SALES MANAGER TRANSferring from N. Y. 3 school girls, desire 3-4 bedroom house or apartment convenient to schools. In Detroit bi-weekly at present. Write details to J. N. Grove, 175 Rector St. Perth Amboy, N. J. (52)

2 OR 3 BEDROOM UNFURNISHED house by family of 3 adults, references. LI 7-8894.

WAYNE UNIVERSITY INSTRUCTOR and wife desire unfurnished apt. by April 1st. MI 4-2306—ext. 3, days or LI 4-5310 evenings.

21 Commercial Property For Sale

FOR SALE BY OWNER, DRY CLEANing building and equipment in North Branch, a live and growing village. Clifford Street and Kline's Mill Street. Inside. Corner 16 Mile and Miller Lake are in a radius of about six miles. I am handicapped by age and health and live with my daughter Mrs. Walter Kasten at Parkdale Building in A-1 condition, open for inspection. Will sell for $12,500, $1800 down, long easy terms on balance. Keys at Schwemer Hardware, North Branch. P. F. Heenan, MA. 6-2640.

22 Wanted To Buy—Real Estate

NEVER FORGET . . . YOU
START PACKING
when you list with
VAN HORN, INC.
MI 6-2400

23 For Rent—Office Space

18 X 13 WELL APPOINTED OFFICE and share reception room with professional man. Inquire Detroit Edison, Midwest 4-3886.

24 Lots For Sale

BEVERLY HILLS
Riverside Drive, a beautiful site with tall mature trees and the Rouge River winding through your back yard. Call today!
FRED BLACKWOOD
MI 4-8600 JO 4-6299

CHOICE WING LAKE FARMS LOT, north of Maple, lake privileges, two rolling acres, excellent building site, sewer, Midwest 4-3741.

NO. 36 RAYMOND PLACE, BLOOMfield Township, 116 feet circular frontage, Walnut Lake privileges, owner, Texas 4-7374.

ATTRACTIVE RESIDENTIAL LOT close to schools. No. 74 Birmingham Park, located on west side of Aspen. 80 x 143.
KASSABIAN BUILDERS
424 N. Woodward, B'ham. MI 4-1280

15 HALF-ACRE LOTS FOR $20,900 TO $30,900 homes, Pine Lake, Private beach, water, gas, streets located in Pine Center, Middlebelt and Long Lake Rds.
Michael Forest 6-1898

26 Wanted To Buy—Houses

ENGINEER MOVING TO CITY, 4 BEDroom, 2 bath, 2 car garage, house not over 5 years old. Will go as high as $25,000. Should be convenient to schools and transportation, in Birmingham area. Contact A. R. Lehman, Burlington Drive, Manlius, N. Y. (52)

LARGE HOUSE, SUITABLE AND zoned for selective convalescence home, 2-10 acres near Pontiac. Right price for desired property. Federal 4-9645.

NEVER FORGET . . . YOU
START PACKING
when you list with
VAN HORN, INC.
MI 6-2400

29 For Sale—Houses

FOREST LAKE ORCHARD
LUXURIOUS 4-BEDROOM HOME WITH full basement, 2½ baths, dream kitchen, beautiful landscaped lot, priced well below cost for immediate sale.
HICKORY KNOLLS SUB.
SEVERAL ATTRACTIVE 3-BEDROOM brick ranch homes, both modern and contemporary now under construction. Custom-built, nice selection. Some with basements, recreation room, barbecue grill. Many built-in kitchen features. Modern open 2-6 P. M. Take Telegraph and Franklin, just south of Square Lake Road. Price COMPLETE from $26,200 to $31,750.
BLOOMFIELD HOMESITES
SOME BEAUTIFUL BUILDING LOTS available in Colonial Hills, Hickory Knolls and Forest Lake Country Club area. Easy payment terms. Make an appointment to see these soon.
AUGUST JOHNSON, Realtor
1704 S. Telegraph Rd., Pontiac
FEderal 4-2533

29 For Sale—Houses

CASS LAKE, EXCLUSIVE HARBOR Hills. 3 Bedroom ranch, carpeted, large living room with window wall overlooking lake. Paneled activities room, 2 fireplaces, 2½ baths, double attached garage. Excellent beach and boating. $33,900. $10,000 down. FE 4-3874.

3 BEDROOM, 2 BATH RANCH
BY OWNER, BIRMINGHAM AREA, only 19 months old, superior condition, half acre lot, 94 x 30 living room, 12 x 13 activity area, 12 x 16 screened porch, dining room, 2-car garage. Loaded with extras. Thermidor oven, Calcinator, drapes throughout, storms, screens, paved driveway, excellent lawn, shrubs, sewer, unlimited water, taxes $178.09. Ideal children's neighborhood, convenient to schools, commuter train. Asking $26,750. Owner wants quick sale. Call now for a good buy. MI 4-8332. (52)

FOUR BEDRM BRICK COLONIAL. Just listed, only $19,900. Din rm, sun rm, two car garage. Fireplace in liv rm. Gas heat, storms & screens, dishwasher. Full attic. A pleasure to show, kindly call us.

NEARLY NEW BRICK RANCH ON A ridge overlooking Charnwood Hills. 3 bedrms, family rm w/fireplace. School bus at the door. Wonderful area for children. $29,500.

7 ROOM BRICK COLONIAL W/LIbrary & first floor lav. Like new. 2 car garage, tiled kitchen, porch. Deep fenced yard. Nearby schools. Extra value $28,500.

JUST LISTED, DELIGHTFUL 3 BEDRM brick ranch on 70' lot with garage. Condition excellent. Din L, good size space in kitchen; huge first floor rec rm. Grade school nearby, paved street, marvelous area for children, close in. Owner transferred. Must sell. Largest square foot area available at $19,950.

3 BEDRM COLONIAL W/EXTRA LAV. Excellent kitchen, oversize garage, fine storage space. Screen porch, yard professionally landscaped, fenced. Fireplace in liv rm & rec rm. Interior freshly decorated, superb carpeting included. Unusually fine buy at $25,750.

QUARTON SCHOOL 4 BDRM, 2 BATH, immediate possession. Nearly new brick. Din rm, large breakfast rm, basement, 2 car garage. $26,500.

AUTHENTIC FARMHOUSE ON A HIGH 150' site on Oakland Hills CC south course. Very good condition w/united expansion features. Full din rm, TV rm, modern kitchen, full basement, oversized garage w/loft above. This is outstanding value and must be seen to be appreciated. All for only $32,500.

CHARMING OLDER 3 BEDRM IN CENter of Franklin Village. 3 car garage, fenced yard. Nothing like it available and only $14,900.

Watt, Manuel & Snyder
298 So. Woodward, Birmingham
Midwest 4-6300 JOrdan 6-2323

ROYAL OAK, ELMWOOD, 4410
Think of it! A home with 2 bedrooms down, attic finished into 2 rooms, recreation room in basement, in the 14 Mile and Woodward area, only 2 blocks from transportation. Call today at
$15,950

BERKLEY
Vacant 2 bedrooms with gas heat and expandable attic, dining space and kitchen, $1,000 down buys it at
$11,900

4 FAMILY APARTMENT
Here's your chance to let rent pay off the house for you in one apartment and rent the other three. On one acre on Lincoln Road close to 14 Mile road. Near the Vickers plant and others. Take the potential here to your investigation.
$32,500 with $10,000 down.
FRED BLACKWOOD CO.
1820 Woodward, Detroit
MI 4-8600 JO 4-6299

3 BEDROOM STONE HOME
2414 DORCHESTER ROAD
6 ROOM 2 FLOORS, 2 FIREplaces, one and a half baths, 25 foot living room, 75 foot lot with shade trees, screened terrace off the dining room, recreation room, 2-car garage, dishwasher and disposal in kitchen, carpets and drapes included, near new schools, two blocks north of Maple, one block east of commuter. Come in Sunday. $22,800. Midwest 4-3434.

NEVER FORGET . . . YOU
START PACKING
when you list with
VAN HORN, INC.
MI 6-2400

1765 SHIPMAN, SUPER ATTRACTIVE interior, 3 bedroom brick home. Recent paint, fireplace, roofed porch, beautiful kitchen with large corner windowed eating space. Garage and landscaping. Built 1953. Open Sunday 2-6.

4100 PILGRIM, SOMETHING DIFFERent in a new price bracket. Outstanding detailing. Open Saturday and Sunday.

596 WESTCHESTER WAY, BEAUTIFUL 3 bedroom brick home, 2 complete baths, fireplace, screened porch, full basement, eating space in attractive kitchen, full dining room, 2-car attached garage, built 1952.

17834 BONSTELLE, NEAR 10 MILE and Southfield, attractive 3-bedroom ranch on 82 x 396 landscaped, fenced yard, 2-car attached garage, large utility room, many extra features.

AVAILABLE FROM OUR OFFICE new and used homes, three and four bedrooms, priced from $11,000 to $32,900. Down payments ranging from $1500 up.

Shown by appointment.
HOLMES REALTY
999 South Adams
Midwest 4-2171 Midwest 6-1811

AIR CONDITIONED
4 BEDROMS $27,000.00
BRICK CONSTRUCTION, 14 FT. X 24 ft. living rm., dining room (both carpeted), Tile bath, Kitchen cabinets, kitchen breakfast nook, dishwasher, disposal, panelled recreation rm., two car attached plastered garage. Excellent established neighborhood, Adams School. Seeing is believing.

STRETCH YOUR DOLLARS
A CIRCLE DRIVE LEADS YOU TO the door of this fine three bedroom ranch home. Attractively priced 64 ft. nicely landscaped 1½ acre lot. Constructed 1948 with cheery fireplace and separate panelled breakfast nook. A very sound value at $22,500. Low down payment.

DISTINCTIVE and TRANQUIL
APPROXIMATELY FOUR ACRES OF wooded stream property. Beautifully remodelled Eye, between Early American home. Luxurious sun rooms and library plus two summer bedrooms. Up to the minute, cheery kitchen and breakfast room overlooking stream, three fireplaces and modern heating system plus air conditioning. Excellent condition—nothing to be done. Many extra features. Convenient to Birmingham and Cranbrook schools. Convenient terms.

HAVE YOU OVERLOOKED
THIS LOVELY THREE-BEDROOM COlonial home in Bloomfield Village? You will appreciate the bountiful closets and large rooms throughout. Possession can be immediate. A sound value at $28,750.

FOUR FAMILY
PUT YOUR DOLLARS TO WORK. Central location, one block from Woodward. Face brick. Minimum maintenance, partially furnished. Excellent return. $21,750. Convenient terms.

Office open evenings Mon. thru. Fri.
GEO. E. MARKLEY, INC.
460 W. Maple Birmingham
MI 4-1322
JO 4-5866