

## Lathrup College Students Disclose Summer Plans

LATHRUP—William Blake and Bill McCullough of Sunnybrook drive will be off in a round bicycle dash for Europe on June 13, to tour France, Germany, Italy and Switzerland. William, son of Charlotte and Verne Blake will spend 4 days with James Gillan in Glasgow, Scotland. Gillan is Mrs. Blake's older brother who still lives in the house where she spent her childhood. William graduates from Michigan State College this month, and the trip is a graduation gift.

**Speaking of graduations.** Sue Bishop and Elaine Sorenson of Lathrup, who graduated from Southfield high school this week, will attend University of Michigan in the fall. Joyce O'Brien and Karen Taggart are off to attend Albion College. Pat Cogger is planning on Eastern Michigan College. Chuck Gorman and Brian York will attend Lawrence Tech. Jo Zink will attend the University of Colorado, and Bill Carnegie will enter the Air Force Academy in Colorado.

### ST. BEDES

Rounding out a busy year, the guilds of St. Bede are having their last meetings this month. St. Catherine's Guild met at the home of Mrs. Francis York on Wilshire, June 5. St. Francis Guild will meet June 13 at 8:30 p.m. at the home of Mrs. John Krav. St. Patrick Guild will meet the same evening at the home of Mrs. B. J. Leavitt. St. Mary's Guild will meet June 20 at the home of Mrs. Norman Koss on Roseland at

8:30 p.m. After 15 years residence in Lathrup, the C. W. Zink family will be moving to their new home in South Haven next week. While we are sorry to see them go, we wish them a lot of happiness in their new neighborhood. Mrs. Zink has been active in the Lathrup PTA and has been corresponding secretary of the high school PTA. Zink was a member of the Southfield school board for five years.

When Gene and Peg McCracken announced at Village Square Dance club last month that they would soon be moving into their new home at 21609 Hamon road in the Berkshires, the club voted unanimously to keep them as members even though it is limited to Lathrup residents. The popular couple and their family have lived in Lathrup for the past 13 years, and now extend an invitation to all their friends to visit them in their new home. Mr. and Mrs. R. S. Evans

and daughter, Georganne have moved into the McCracken's Eldorado house.

### GIRL SCOUTS

At a court of awards held Monday in Townsite Community church, three girls were awarded curved bars, the highest honor in intermediate scouting. They were Mary Lou Hines, Sandy McCall and Kay Plumtree. This is the first time the curved bar has been earned in Lathrup Neighborhood. The entire troops of 158 and 205 were awarded 2nd class badges. Members from all troops were represented in the awarding of proficiency badges.

All of troop 163 received their 1st class badges, and were capped by senior scouts of troop 167, girls receiving their senior pins in the surprise ceremony were Janet Anderson, Barbara Craig, Marie Ellen Goddard, Nancy Jo Gilder, Mary Lou Hines, Pat Isaacs, Kay Plumtree, Sandy McCall, Joan Myzsa, Judy Vogt, Joan Vial, Sherran Walker, Corrie Watson, and Elaine Timmsay. Senior scouts of troop 167 receiving 5 point pins were Mary Lou Bremser, Pat Cuttill, Susan

Erbacher, Judy and Pat Furstenberg, Carol Graveline and Linore Hobbs. The 5 point pins are awarded to senior scouts for their knowledge of camping, service, emergency preparation, organization and outside interests.

## Special Election On Gas Franchise

SOUTHFIELD—A special election will be held Wednesday on a proposition which would grant Consumers Power Co. authority to lay, maintain and operate gas mains, pipes and services and to carry on local gas business within the township.

The 30-year franchise ordinance was adopted by the township board April 24. The franchise ordinance was adopted by the township board April 24. The franchise ordinance was adopted by the township board April 24.

### Report Cards

SOUTHFIELD—In a change of policy, Southfield high school will not pick up report cards Friday, June 15. Report cards will go out that day through the mail. School will be out for all high school students at the close of final examinations on Tuesday, June 12.

## Farms Resident Will Ask Refund Of Evergreen Tax

BINGHAM FARMS—Southfield township will be asked to rescind all taxes collected by a two-mill levy, voted last year to pay for a series of township truck-line sewers, including the Evergreen Interceptor sewer.

William King, village president, said he would send a letter to Township Supervisor Eugene Swem this week asking that the money be refunded to residents on the grounds that the elections which authorized use of the money have been declared invalid.

"IT SHOULD be necessary for any group to go to court to get back their money," said King. The Bingham Farms president believes the election in the Spring

of 1955 was illegal because improper wording was used, and that the election last February was also invalid because townships have no expressed right, by State law, to call special elections, according to an unofficial opinion attributed to Detroit Bonding Attorney Claude H. Stevens.

## AU SABLE RIVER—ALCONA DAM AREA

Operator's houses (1) Modern two-story, living-room, dining-room and kitchen down, 3 bedrooms and bath on full basement, fireplace, garage all in good condition. Excellent hunting and fishing area approximately 4 miles from Gladwin or Cortelle. Ideal for hunting or fishing club. Can be purchased as the unit or separate pieces. For full particulars, write Consumers Power Company, Land & Title Department, Jackson, Michigan.



"IT TAKES THE TIME and effort of two men, working one week, to repair the damage done by vandals in one night," Eugene Swem, Southfield township supervisor remarked last week. Township employees Stan Lindsey (left) and Clifford May are replacing headstones pulled down by vandals recently in Southfield cemetery.

## Village Considers Two Subdivisions

BINGHAM FARMS — Council joined by Shagwood last week cleared a road block. Recent rains had caused flooding which threatened to hold up one and washing out of parts of Bingham road, said William King, village president. Tentative approval until more progress could be made on the village's zoning law, now being drafted.

A second plot of 18 acres on the Markley property off 1/2 Mile west of Fram drive, was withdrawn by the township supervisor remarked last week. Further development of the village's also Bingham road where it is zoning law, said King.

Let Me Build Your Home  
**HENRY M. HENDERSON**  
GENERAL CONTRACTOR  
Custom Building — Remodeling  
Free Estimates Gladly Given  
VE 6-1847 or VE 6-1833  
13951 Warwick, Detroit 23

Open Daily 9:30 to 5:30  
**EVANS ROLL-E-COASTER**  
THE NEW THRILL RIDE FOR KIDS 3 to 10!  
Amusement park fun in backyard or basement!  
Brand new... a miniature roller coaster with all the thrills of the real thing! Sturdy... made of tubular steel, welded for strength. Car has railroad-type flanged wheels, with rubber tires. Built for years of fun! Platform adjusts according to age of child. Easily disassembles for storage.  
Complete... launching platform, truck and car... Price only  
**\$19.95**  
**ALICE'S WONDERLAND OF TOYS**  
Birmingham's Only Complete Toy Store  
362 E. Maple Rd. MI 6-1113

**Valley Woods**  
Jean Kittle MI 6-1766 Marge Deuel MI 6-4376

## South Berkshires Association Appoints Committee Chairman

South Berkshires association committee chairmen were appointed last week at a meeting held at the home of chairman Marvin B. Cline. Mrs. Russell McKinney will be in charge of membership. Mrs. Fred Moadale, acting president, J. Wood, public improvements; Alton J. Cummings, property protection; Mrs. James Thompson, junior activities; and Mrs. Charles S. Young, publicity. On the public improvement committee, road captains will be elected to represent each road in the community. Meetings of the various committees with their chairmen are scheduled soon. South Berkshires is a branch of the Berkshire Hills Protective association.

The Valley Woods area really wasn't being invaded—it was just the Teen club on their scavenger hunt looking for a hard boiled egg, sausage, an old hat or a picture of Elks Pres. After the hunt the group returned to the home of party chaperone Mr. and Mrs. Russell O'Neal, of Bellevue trail, where typical teenage refreshments awaited them. Records and dancing finished off the evening. Assisting the O'Neals were Mrs. Vern Kilby and Mrs. J. W. Duhn.

The Richard J. Reasons of East Bellevue trail, announces the birth of Peter, 8 lbs., 12 oz. at Beaumont hospital Friday morning. Paul, 4, and Vicky, 2, are waiting at home to welcome mother and their new brother.

**VALLEY WOODS HELLO**  
Dr. and Mrs. C. Gerald Barone and family, formerly of Detroit, are new neighbors on Crosswick road. Michael, 11, attends Brookside and will enroll at Cranbrook in the fall. Marilyn, 9, attends Beverly school and Patricia, 3, will enroll in the Bloomfield cooperative nursery next year. Dr. and Mrs. Barone share an enthusiasm for golf and bridge.

A family get-together of Berkshire Hills Protective association members is planned for the end of June on the board of education lot on Bellevue trail and small Wood drive. Information on past

**It's TIME FOR A CHANGE**  
on the SOUTHFIELD SCHOOL BOARD  
What has the present Board done to:  
... eliminate half-day sessions?  
... improve Public Relations?  
... Cooperate with local Government on site acquisitions and Recreation Program?  
... Extend present inadequate school grounds?  
... Keep the public informed?  
... Invite constructive ideas?  
... Anticipate future needs?  
These problems have not been met by the present Board of Education. If you, too, desire a change, HERE'S YOUR CHANCE.  
**VOTE for ROBERT H. LOGIE**  
• Young • Alert • Forward-Thinking • Cooperative  
• Parent of three children  
• Chairman of PTA Council School Education Committee  
• Active in Community affairs

## YOU'VE ADMIRED IT - NOW YOU CAN OWN IT

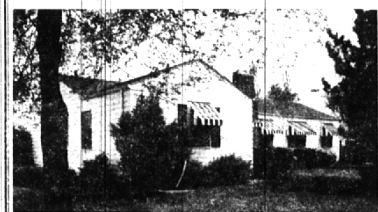

Across from Oakland Hills Country Club. This gleaming white ranch home is made to order for the smaller family who want estate living, yet near town.

3 bedrooms with an extra lavatory.  
Full dining room. Screened porch.  
Fireplace in the living room.  
Breakfast space in the kitchen.  
Two-car attached garage.  
Completely paneled and tiled basement.  
Plus: A heated stable with 3 box stalls and suitable space for a work shop or hobby room. Very beautiful shrubbery, fenced yard. Here you can enjoy plenty of elbow room at \$33,900.

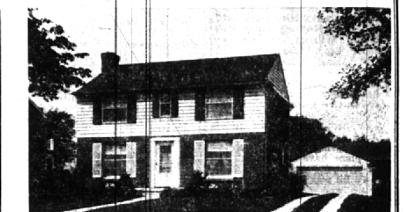

Rare combination—the right location at the right price. This fresh colonial is in the Quanton School district, near the high school, and also walking distance to the stores and Woodward bus.

Large screened porch.  
3 bedrooms with a deluxe double bath, plus a lavatory.  
Full basement. Dining room.  
Two-car garage.  
Youngtown kitchen.  
The construction of this home is excellent; built just five years ago. The price is unbeatable at \$29,500.

## Bloomfield Village No. 5

- 2 Baths
- 3 and 4 Bedrooms
- 2 Car attached garage
- Full Basements
- Sewer and Water
- Large Kitchen
- Birmingham Schools
- Thermador Oven and Range

Priced At \$37,900 to \$39,500  
From Woodward drive West on Maple. Turn South on Glengary which is one block west of Cranbrook.  
Open Daily From 1 p.m. to 8 p.m.

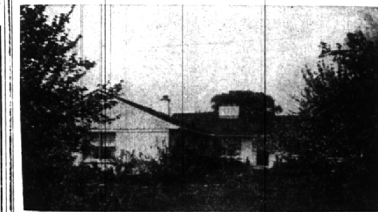

You'll like... The Setting—amid well kept apple trees and flowering shrubs, overlooking a valley view to the west. Space for pleasant outdoor living.

The House—a large living room with thirty feet of windows bring the outside in, but pine paneled bookshelves and a ledgered fireplace create a feeling of warmth and shelter. Separate dining room and adjoining screened porch. Den with a fireplace. 2 twin-size bedrooms with double closets and 2 deluxe baths. Large plastered and heated garage.

The Location—only ten minutes from Woodward and Maple. Wing Lake privileges for swimming and fishing.  
Call for an appointment.

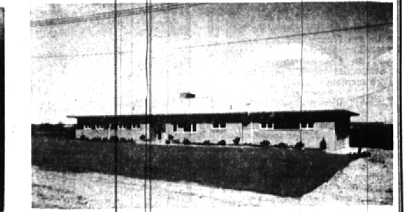

Spectacularly satisfying country site: To the Eye—Everywhere you look that "New Look"—expansive new ranches, well-groomed, interesting rolling terrain, Meadow Lake to the west, a long open valley to the east.

To the Heart: Fine neighbors, just the right amount of mature owners with a sprinkling of growing families; neighbors near enough not to feel isolated, yet your backyards separate the homes by 1000 feet. Plus, you are in the school system of the City of Bloomfield Hills.

The House: It's new, just completed, raman brick. It has 3 bedrooms, 2 1/2 baths. All dimensions are spacious. Fully equipped kitchen is 20' x 12'. The lower level is fully tiled, patio off recreation room overlooking the valley. This must be seen—it has everything. Call today and see this "New Look" house in its "New Look" subdivision setting.

Live near Pine Lake in this 3 bedroom brick ranch that's in better-than-new condition. You'll like the paneled den, louvered doors, bath and a half, lovely carpeting and drapes... it's immaculate! You'll like the price too... just \$21,700.

**Watt, Manuel & Snyder, Inc.**  
Realtors  
351 North Woodward MI 7-0100 JO 6-0795  
W. Maple at Cranbrook MI 7-0200 JO 6-4799  
298 South Woodward MI 6-3000  
Birmingham, Michigan Jordan 6-2323