



FRANK RIPPING-GILLE, of Colonial Court, Birmingham, announces the engagement of his daughter, Jan, to A. C. William P. Smith, son of Mr. and Mrs. Wendell H. Smith of Haynes street. An August 25 wedding is planned in First Presbyterian church, Birmingham.

SALES *the most important* **Magnavox** *televisions - radios - phonographs* **SERVICE**

McCallum and Dean
109-111 E. Maple MI 4-5230

CUSTOM DRY CLEANING

This quality service adds new life to all dry cleaning. We repair seam openings; replace buttons and snaps; hand wash fine cottons and cashmere sweaters (upon request).

DRESSES MEASURED BEFORE CLEANING TO AVOID SHRINKAGE

FREE PICK-UP AND DELIVERY
LI 3-3265

B & B Cleaners, 808 S. Washington, Royal Oak

MANUS POWER MOWERS

SALES SERVICE SHARPENING

3116 WOODWARD AVE. ROYAL OAK
LI 3-7515 Between 12 and 13-Mile Rds.

Costs You Nothing Extra...

Ridley returns all shirts in transparent Plastic Bags

These sparkling, re-usable bags will keep your shirts fresh and spotless until you want them. They're ideal for travel. And remember, you can use them over and over again. Plastic Bags at no extra cost are just another reason why men prefer Ridley Cleaners!

Ridley CLEANERS

"Cash & Carry" or "Call For & Delivery" service



IN THE GARDEN TERRACE of the Birmingham Community House Terra Cotta Sculptors displaying their wares at the annual show and sale are from left: Mrs. J. M. Wilson, Mrs. Stuart Webb, Mrs. J. C. King and Mrs. N. O. Wynkoop.



METAL SCULPTURE accented the tea table for the Terra Cotta Sculptors' exhibit. Mrs. R. H. Brown, president, (right) presided with Mrs. Randall Clark (left) chairman of the table arrangements, and was assisted by Mrs. Hugh D. Backus.

Sets June 30 Altar Date

Jo Ann Leydorf has chosen June 30 as the date for her marriage to Charles Carroll Hill in the Grand Presbyterian church, Detroit. The bride-elect is the daughter of Mr. and Mrs. G. Frederic Leydorf, 805 Stanley Mr. and Mrs. Charles Carroll of Winnetka, Ill., are the parents of the prospective groom.

Jo Ann is a junior at Michigan State university and Charles will graduate from the University of Michigan in June.

Piety Hill DAR Presents Flag

Mrs. Royce L. Beers, of Chestnut field road, Birmingham, presented Monday, in the name of Piety Hill chapter of the Daughters of the American Revolution, a four by six foot taffeta American flag to Bloomfield high school.

The presentation was conducted during an honors assembly at the school, as part of a DAR project of to supply auditorium flags to new schools in the area. The chapter uses proceeds from its annual fall antique show to buy the flags.

The OLD TRAIL INN

On the Shore of Lake Michigan
Harbor Springs, Michigan
WILLIAM PASCHEDIAG, Owner & Manager

A Modern Inn on the shore of beautiful Lake Michigan with the hospitality, atmosphere, cuisine and friendliness of an Old Fashioned Inn

ATTRACTIVE GUEST COTTAGES—AMERICAN PLAN
Family Resort—Honeymooners Welcome
Rate \$30.00 Up

Private Beach—Attractive Playgrounds

Please write Harbor Springs
The Old Trail Inn 1181-W2
Open June 16 thru to September 8
Recommended by "Tournet" of New York

FOR THE FINEST IMPORTED AUTOMOBILES

Visit **FALVEY SALES AND SERVICE**

2500 Woodward Ave. Ferndale
Phone Lincoln 3-5000

BEAUTIFUL FORMICA DINETTES

AVAILABLE IN BLACK WROUGHT IRON AND CHROME
MADE TO ORDER

ANY Shape Size \$59.95 and up

Lifetime Guarantee On All Chrome

26 Styles — 26 Colors — All Stores

Open Daily 10-8:30

Beautiful FORMICA BUFFETS Made To Order

METALMASTERS MFG. CO.
4600 N. WOODWARD, Near 14-Mile Road Liberty 9-3011

LEGAL NOTICE

CITY OF BIRMINGHAM, MICHIGAN

Sealed proposals enclosed Nixon Bond Clearing—Project Order 2421 will be received at the office of the City Clerk of the City of Birmingham until 12:00 p.m., Monday, June 23, 1956, after which time they will be publicly opened and read.

The drafting and deepening of approximately 2 1/2 miles of Nixon Bond Clearing—Project Order 2421 will be the work of the City of Birmingham and will consist of the following principal items:

1. The drafting and deepening of approximately 2 1/2 miles of Nixon Bond Clearing—Project Order 2421 which is the level of the top of the final grade, station 10+00 to 12+00, on the following described property, whichever is the lesser:
2. The making of necessary cuttings on the 4th division of the property.
3. The deepening of existing water courses on the 4th division of the property.

Each proposal must be accompanied by certified check, cash or bank draft in an amount not less than 10% of the total price stated on the bid.

Specifications for the above work are available at the office of the Superintendent of the Department of Public Works, 51 South East Road, Birmingham, Michigan.

The City Commission reserves the right to reject any and all proposals, to accept any or all of the proposals, to award the contract to the lowest bidder, and to accept any proposal in the interest of the City.

Superintendent
Department of Public Works

LEGAL NOTICES

May 27, 1956
BLOOMFIELD TOWNSHIP NOTICE OF REVIEW OF SPECIAL ASSESSMENT ROLL TO PROPERTY OWNERS MEETING ON 12th and 13th Miles Road, Birmingham, Michigan.

NOTICE IS HEREBY GIVEN THAT the Special Assessment Roll for the year 1956 will be held for public inspection at the following described office:

WILLOW ROAD FROM SHERWOOD TO 12th MILE ROAD in the Township of Bloomfield, Michigan, Section 24, Township 34 North, Range 12 West, 2nd 1/4 of Section 24, Bloomfield Township, Oakland County, Michigan.

PLEASE TAKE NOTICE: That a Special Assessment Roll has been prepared by the Assessor for the purpose of levying a special assessment against all property abutting on the above described property for the purpose of improving the same. The roll will be open for public inspection during the regular office hours of the Assessor's Office, 12th and 13th Miles Road, Birmingham, Michigan, on the 27th day of May, 1956, at 10:00 a.m. and on the 28th day of May, 1956, at 10:00 a.m.

ROBERT H. DUDLEY, Township Clerk

May 27, 1956
BLOOMFIELD TOWNSHIP NOTICE OF REVIEW OF SPECIAL ASSESSMENT ROLL TO PROPERTY OWNERS MEETING ON 12th and 13th Miles Road, Birmingham, Michigan.

NOTICE IS HEREBY GIVEN THAT the Special Assessment Roll for the year 1956 will be held for public inspection at the following described office:

WILLOW ROAD FROM SHERWOOD TO 12th MILE ROAD in the Township of Bloomfield, Michigan, Section 24, Township 34 North, Range 12 West, 2nd 1/4 of Section 24, Bloomfield Township, Oakland County, Michigan.

PLEASE TAKE NOTICE: That a Special Assessment Roll has been prepared by the Assessor for the purpose of levying a special assessment against all property abutting on the above described property for the purpose of improving the same. The roll will be open for public inspection during the regular office hours of the Assessor's Office, 12th and 13th Miles Road, Birmingham, Michigan, on the 27th day of May, 1956, at 10:00 a.m. and on the 28th day of May, 1956, at 10:00 a.m.

ROBERT H. DUDLEY, Township Clerk

May 27, 1956
BLOOMFIELD TOWNSHIP NOTICE OF REVIEW OF SPECIAL ASSESSMENT ROLL TO PROPERTY OWNERS MEETING ON 12th and 13th Miles Road, Birmingham, Michigan.

NOTICE IS HEREBY GIVEN THAT the Special Assessment Roll for the year 1956 will be held for public inspection at the following described office:

WILLOW ROAD FROM SHERWOOD TO 12th MILE ROAD in the Township of Bloomfield, Michigan, Section 24, Township 34 North, Range 12 West, 2nd 1/4 of Section 24, Bloomfield Township, Oakland County, Michigan.

PLEASE TAKE NOTICE: That a Special Assessment Roll has been prepared by the Assessor for the purpose of levying a special assessment against all property abutting on the above described property for the purpose of improving the same. The roll will be open for public inspection during the regular office hours of the Assessor's Office, 12th and 13th Miles Road, Birmingham, Michigan, on the 27th day of May, 1956, at 10:00 a.m. and on the 28th day of May, 1956, at 10:00 a.m.

ROBERT H. DUDLEY, Township Clerk

May 27, 1956
BLOOMFIELD TOWNSHIP NOTICE OF REVIEW OF SPECIAL ASSESSMENT ROLL TO PROPERTY OWNERS MEETING ON 12th and 13th Miles Road, Birmingham, Michigan.

NOTICE IS HEREBY GIVEN THAT the Special Assessment Roll for the year 1956 will be held for public inspection at the following described office:

WILLOW ROAD FROM SHERWOOD TO 12th MILE ROAD in the Township of Bloomfield, Michigan, Section 24, Township 34 North, Range 12 West, 2nd 1/4 of Section 24, Bloomfield Township, Oakland County, Michigan.

PLEASE TAKE NOTICE: That a Special Assessment Roll has been prepared by the Assessor for the purpose of levying a special assessment against all property abutting on the above described property for the purpose of improving the same. The roll will be open for public inspection during the regular office hours of the Assessor's Office, 12th and 13th Miles Road, Birmingham, Michigan, on the 27th day of May, 1956, at 10:00 a.m. and on the 28th day of May, 1956, at 10:00 a.m.

ROBERT H. DUDLEY, Township Clerk

May 27, 1956
BLOOMFIELD TOWNSHIP NOTICE OF REVIEW OF SPECIAL ASSESSMENT ROLL TO PROPERTY OWNERS MEETING ON 12th and 13th Miles Road, Birmingham, Michigan.

NOTICE IS HEREBY GIVEN THAT the Special Assessment Roll for the year 1956 will be held for public inspection at the following described office:

WILLOW ROAD FROM SHERWOOD TO 12th MILE ROAD in the Township of Bloomfield, Michigan, Section 24, Township 34 North, Range 12 West, 2nd 1/4 of Section 24, Bloomfield Township, Oakland County, Michigan.

PLEASE TAKE NOTICE: That a Special Assessment Roll has been prepared by the Assessor for the purpose of levying a special assessment against all property abutting on the above described property for the purpose of improving the same. The roll will be open for public inspection during the regular office hours of the Assessor's Office, 12th and 13th Miles Road, Birmingham, Michigan, on the 27th day of May, 1956, at 10:00 a.m. and on the 28th day of May, 1956, at 10:00 a.m.

ROBERT H. DUDLEY, Township Clerk

May 27, 1956
BLOOMFIELD TOWNSHIP NOTICE OF REVIEW OF SPECIAL ASSESSMENT ROLL TO PROPERTY OWNERS MEETING ON 12th and 13th Miles Road, Birmingham, Michigan.

NOTICE IS HEREBY GIVEN THAT the Special Assessment Roll for the year 1956 will be held for public inspection at the following described office:

WILLOW ROAD FROM SHERWOOD TO 12th MILE ROAD in the Township of Bloomfield, Michigan, Section 24, Township 34 North, Range 12 West, 2nd 1/4 of Section 24, Bloomfield Township, Oakland County, Michigan.

PLEASE TAKE NOTICE: That a Special Assessment Roll has been prepared by the Assessor for the purpose of levying a special assessment against all property abutting on the above described property for the purpose of improving the same. The roll will be open for public inspection during the regular office hours of the Assessor's Office, 12th and 13th Miles Road, Birmingham, Michigan, on the 27th day of May, 1956, at 10:00 a.m. and on the 28th day of May, 1956, at 10:00 a.m.

ROBERT H. DUDLEY, Township Clerk

May 27, 1956
BLOOMFIELD TOWNSHIP NOTICE OF REVIEW OF SPECIAL ASSESSMENT ROLL TO PROPERTY OWNERS MEETING ON 12th and 13th Miles Road, Birmingham, Michigan.

NOTICE IS HEREBY GIVEN THAT the Special Assessment Roll for the year 1956 will be held for public inspection at the following described office:

WILLOW ROAD FROM SHERWOOD TO 12th MILE ROAD in the Township of Bloomfield, Michigan, Section 24, Township 34 North, Range 12 West, 2nd 1/4 of Section 24, Bloomfield Township, Oakland County, Michigan.

PLEASE TAKE NOTICE: That a Special Assessment Roll has been prepared by the Assessor for the purpose of levying a special assessment against all property abutting on the above described property for the purpose of improving the same. The roll will be open for public inspection during the regular office hours of the Assessor's Office, 12th and 13th Miles Road, Birmingham, Michigan, on the 27th day of May, 1956, at 10:00 a.m. and on the 28th day of May, 1956, at 10:00 a.m.

ROBERT H. DUDLEY, Township Clerk

May 27, 1956
BLOOMFIELD TOWNSHIP NOTICE OF REVIEW OF SPECIAL ASSESSMENT ROLL TO PROPERTY OWNERS MEETING ON 12th and 13th Miles Road, Birmingham, Michigan.

NOTICE IS HEREBY GIVEN THAT the Special Assessment Roll for the year 1956 will be held for public inspection at the following described office:

WILLOW ROAD FROM SHERWOOD TO 12th MILE ROAD in the Township of Bloomfield, Michigan, Section 24, Township 34 North, Range 12 West, 2nd 1/4 of Section 24, Bloomfield Township, Oakland County, Michigan.

PLEASE TAKE NOTICE: That a Special Assessment Roll has been prepared by the Assessor for the purpose of levying a special assessment against all property abutting on the above described property for the purpose of improving the same. The roll will be open for public inspection during the regular office hours of the Assessor's Office, 12th and 13th Miles Road, Birmingham, Michigan, on the 27th day of May, 1956, at 10:00 a.m. and on the 28th day of May, 1956, at 10:00 a.m.

ROBERT H. DUDLEY, Township Clerk

May 27, 1956
BLOOMFIELD TOWNSHIP NOTICE OF REVIEW OF SPECIAL ASSESSMENT ROLL TO PROPERTY OWNERS MEETING ON 12th and 13th Miles Road, Birmingham, Michigan.

NOTICE IS HEREBY GIVEN THAT the Special Assessment Roll for the year 1956 will be held for public inspection at the following described office:

WILLOW ROAD FROM SHERWOOD TO 12th MILE ROAD in the Township of Bloomfield, Michigan, Section 24, Township 34 North, Range 12 West, 2nd 1/4 of Section 24, Bloomfield Township, Oakland County, Michigan.

PLEASE TAKE NOTICE: That a Special Assessment Roll has been prepared by the Assessor for the purpose of levying a special assessment against all property abutting on the above described property for the purpose of improving the same. The roll will be open for public inspection during the regular office hours of the Assessor's Office, 12th and 13th Miles Road, Birmingham, Michigan, on the 27th day of May, 1956, at 10:00 a.m. and on the 28th day of May, 1956, at 10:00 a.m.

ROBERT H. DUDLEY, Township Clerk

May 27, 1956
BLOOMFIELD TOWNSHIP NOTICE OF REVIEW OF SPECIAL ASSESSMENT ROLL TO PROPERTY OWNERS MEETING ON 12th and 13th Miles Road, Birmingham, Michigan.

NOTICE IS HEREBY GIVEN THAT the Special Assessment Roll for the year 1956 will be held for public inspection at the following described office:

WILLOW ROAD FROM SHERWOOD TO 12th MILE ROAD in the Township of Bloomfield, Michigan, Section 24, Township 34 North, Range 12 West, 2nd 1/4 of Section 24, Bloomfield Township, Oakland County, Michigan.

PLEASE TAKE NOTICE: That a Special Assessment Roll has been prepared by the Assessor for the purpose of levying a special assessment against all property abutting on the above described property for the purpose of improving the same. The roll will be open for public inspection during the regular office hours of the Assessor's Office, 12th and 13th Miles Road, Birmingham, Michigan, on the 27th day of May, 1956, at 10:00 a.m. and on the 28th day of May, 1956, at 10:00 a.m.

ROBERT H. DUDLEY, Township Clerk

May 27, 1956
BLOOMFIELD TOWNSHIP NOTICE OF REVIEW OF SPECIAL ASSESSMENT ROLL TO PROPERTY OWNERS MEETING ON 12th and 13th Miles Road, Birmingham, Michigan.

NOTICE IS HEREBY GIVEN THAT the Special Assessment Roll for the year 1956 will be held for public inspection at the following described office:

WILLOW ROAD FROM SHERWOOD TO 12th MILE ROAD in the Township of Bloomfield, Michigan, Section 24, Township 34 North, Range 12 West, 2nd 1/4 of Section 24, Bloomfield Township, Oakland County, Michigan.

PLEASE TAKE NOTICE: That a Special Assessment Roll has been prepared by the Assessor for the purpose of levying a special assessment against all property abutting on the above described property for the purpose of improving the same. The roll will be open for public inspection during the regular office hours of the Assessor's Office, 12th and 13th Miles Road, Birmingham, Michigan, on the 27th day of May, 1956, at 10:00 a.m. and on the 28th day of May, 1956, at 10:00 a.m.

ROBERT H. DUDLEY, Township Clerk

May 27, 1956
BLOOMFIELD TOWNSHIP NOTICE OF REVIEW OF SPECIAL ASSESSMENT ROLL TO PROPERTY OWNERS MEETING ON 12th and 13th Miles Road, Birmingham, Michigan.

NOTICE IS HEREBY GIVEN THAT the Special Assessment Roll for the year 1956 will be held for public inspection at the following described office:

WILLOW ROAD FROM SHERWOOD TO 12th MILE ROAD in the Township of Bloomfield, Michigan, Section 24, Township 34 North, Range 12 West, 2nd 1/4 of Section 24, Bloomfield Township, Oakland County, Michigan.

PLEASE TAKE NOTICE: That a Special Assessment Roll has been prepared by the Assessor for the purpose of levying a special assessment against all property abutting on the above described property for the purpose of improving the same. The roll will be open for public inspection during the regular office hours of the Assessor's Office, 12th and 13th Miles Road, Birmingham, Michigan, on the 27th day of May, 1956, at 10:00 a.m. and on the 28th day of May, 1956, at 10:00 a.m.

ROBERT H. DUDLEY, Township Clerk

May 27, 1956
BLOOMFIELD TOWNSHIP NOTICE OF REVIEW OF SPECIAL ASSESSMENT ROLL TO PROPERTY OWNERS MEETING ON 12th and 13th Miles Road, Birmingham, Michigan.

NOTICE IS HEREBY GIVEN THAT the Special Assessment Roll for the year 1956 will be held for public inspection at the following described office:

WILLOW ROAD FROM SHERWOOD TO 12th MILE ROAD in the Township of Bloomfield, Michigan, Section 24, Township 34 North, Range 12 West, 2nd 1/4 of Section 24, Bloomfield Township, Oakland County, Michigan.

PLEASE TAKE NOTICE: That a Special Assessment Roll has been prepared by the Assessor for the purpose of levying a special assessment against all property abutting on the above described property for the purpose of improving the same. The roll will be open for public inspection during the regular office hours of the Assessor's Office, 12th and 13th Miles Road, Birmingham, Michigan, on the 27th day of May, 1956, at 10:00 a.m. and on the 28th day of May, 1956, at 10:00 a.m.

ROBERT H. DUDLEY, Township Clerk

May 27, 1956
BLOOMFIELD TOWNSHIP NOTICE OF REVIEW OF SPECIAL ASSESSMENT ROLL TO PROPERTY OWNERS MEETING ON 12th and 13th Miles Road, Birmingham, Michigan.

NOTICE IS HEREBY GIVEN THAT the Special Assessment Roll for the year 1956 will be held for public inspection at the following described office:

WILLOW ROAD FROM SHERWOOD TO 12th MILE ROAD in the Township of Bloomfield, Michigan, Section 24, Township 34 North, Range 12 West, 2nd 1/4 of Section 24, Bloomfield Township, Oakland County, Michigan.

PLEASE TAKE NOTICE: That a Special Assessment Roll has been prepared by the Assessor for the purpose of levying a special assessment against all property abutting on the above described property for the purpose of improving the same. The roll will be open for public inspection during the regular office hours of the Assessor's Office, 12th and 13th Miles Road, Birmingham, Michigan, on the 27th day of May, 1956, at 10:00 a.m. and on the 28th day of May, 1956, at 10:00 a.m.

ROBERT H. DUDLEY, Township Clerk

May 27, 1956
BLOOMFIELD TOWNSHIP NOTICE OF REVIEW OF SPECIAL ASSESSMENT ROLL TO PROPERTY OWNERS MEETING ON 12th and 13th Miles Road, Birmingham, Michigan.

NOTICE IS HEREBY GIVEN THAT the Special Assessment Roll for the year 1956 will be held for public inspection at the following described office:

WILLOW ROAD FROM SHERWOOD TO 12th MILE ROAD in the Township of Bloomfield, Michigan, Section 24, Township 34 North, Range 12 West, 2nd 1/4 of Section 24, Bloomfield Township, Oakland County, Michigan.

PLEASE TAKE NOTICE: That a Special Assessment Roll has been prepared by the Assessor for the purpose of levying a special assessment against all property abutting on the above described property for the purpose of improving the same. The roll will be open for public inspection during the regular office hours of the Assessor's Office, 12th and 13th Miles Road, Birmingham, Michigan, on the 27th day of May, 1956, at 10:00 a.m. and on the 28th day of May, 1956, at 10:00 a.m.

ROBERT H. DUDLEY, Township Clerk

May 27, 1956
BLOOMFIELD TOWNSHIP NOTICE OF REVIEW OF SPECIAL ASSESSMENT ROLL TO PROPERTY OWNERS MEETING ON 12th and 13th Miles Road, Birmingham, Michigan.

NOTICE IS HEREBY GIVEN THAT the Special Assessment Roll for the year 1956 will be held for public inspection at the following described office:

WILLOW ROAD FROM SHERWOOD TO 12th MILE ROAD in the Township of Bloomfield, Michigan, Section 24, Township 34 North, Range 12 West, 2nd 1/4 of Section 24, Bloomfield Township, Oakland County, Michigan.

PLEASE TAKE NOTICE: That a Special Assessment Roll has been prepared by the Assessor for the purpose of levying a special assessment against all property abutting on the above described property for the purpose of improving the same. The roll will be open for public inspection during the regular office hours of the Assessor's Office, 12th and 13th Miles Road, Birmingham, Michigan, on the 27th day of May, 1956, at 10:00 a.m. and on the 28th day of May, 1956, at 10:00 a.m.

ROBERT H. DUDLEY, Township Clerk

May 27, 1956
BLOOMFIELD TOWNSHIP NOTICE OF REVIEW OF SPECIAL ASSESSMENT ROLL TO PROPERTY OWNERS MEETING ON 12th and 13th Miles Road, Birmingham, Michigan.

NOTICE IS HEREBY GIVEN THAT the Special Assessment Roll for the year 1956 will be held for public inspection at the following described office:

WILLOW ROAD FROM SHERWOOD TO 12th MILE ROAD in the Township of Bloomfield, Michigan, Section 24, Township 34 North, Range 12 West, 2nd 1/4 of Section 24, Bloomfield Township, Oakland County, Michigan.

PLEASE TAKE NOTICE: That a Special Assessment Roll has been prepared by the Assessor for the purpose of levying a special assessment against all property abutting on the above described property for the purpose of improving the same. The roll will be open for public inspection during the regular office hours of the Assessor's Office, 12th and 13th Miles Road, Birmingham, Michigan, on the 27th day of May, 1956, at 10:00 a.m. and on the 28th day of May, 1956, at 10:00 a.m.

ROBERT H. DUDLEY, Township Clerk

Take the Wheel and—

Head for the Thrills!

Enjoy the Blazing GO and Breath-Taking Styling of America's New Sweetheart!

Point this peppery go-getter in any direction—and you're heading for thrills! When you wheel this muscular new Pontiac onto any road, you take over—and know it! You'll feel the tingling satisfaction of easy command as never before.

A whole flock of new adventures awaits you in the driver's seat—your first of many.

admiring glances, your first steep hill, your first brisk overtake, your first sharp curve at cruising speed. And not just the first time, for Pontiac's kind of brilliance will never cease to thrill you!

Ask us for a demonstration ride. Put Pontiac's all-new, 227-h.p. Strato-Streak V-8 through its paces; see how smoothly the newest Hydro-Matic, Strato-Flight™, delivers all this tremendous power!

Come in for the most revealing 10 minutes in motoring—soon!

*An extra-cost option.

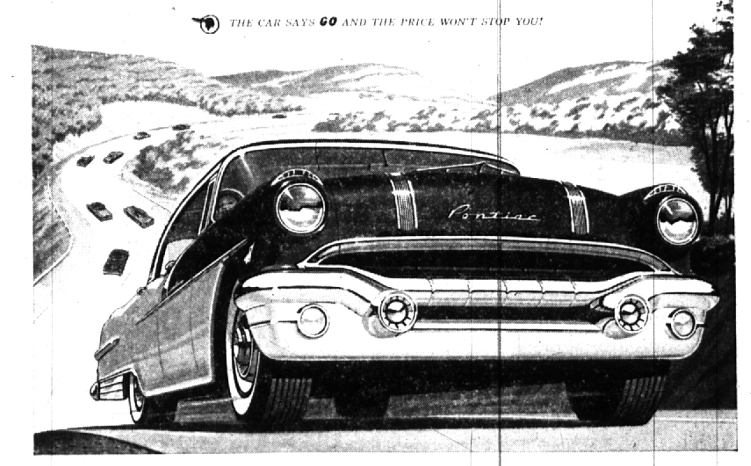

THE CAR SAYS GO AND THE PRICE WON'T STOP YOU!

The PONTIAC Catalina

A GENERAL MOTORS MASTERPIECE • FAIRLY PRICED AND FAIRLY SOLD

WILSON PONTIAC-CADILLAC, Inc.
1350 North Woodward Avenue Phone Midwest 4-1930 or Jordan 4-6655