

The Birmingham Eccentric

For most of our purchases, the prices we pay are offered to **wholesale** by others. If one deems the price too high, the purchase often is not made. But when one attends church to receive some of God's merchandise, so often the self-determined price paid into the basket is so very cheap.



CHATting JUST BEFORE luncheon recently at Orchard Lake country club are members of the Birmingham alumnae of Collegiate Sorority. From left are Mrs. Hugh D. Grove, president for the coming year, Mrs. Robert A. Reid, Mrs. Art BeGoole and Mrs. Jack U. Klarr, outgoing president. The group made plans to attend a dinner party next week in Ann Arbor, at which actives and alumnae will honor Mrs. Boaler Rowles, retiring after 16 years as house mother at the University of Michigan sorority.

Western College Alumnae Plan Family Picnic

Western college alumnae club of metropolitan Detroit is having its annual family picnic Saturday starting at 3 p.m.

Mrs. Raymond Bower, an alumnus and trustee of the college, is chairman for the event which is being held at her home on E. Long Lake road, Bloomfield Hills.

On the committee from this area are Helen Grinnell, Mrs. Robert Brandon, Mrs. Harold Hambley, Mrs. Howard Love and Mrs. Edwin F. Kierhart.

Attending will be alumnae, their families, and present students of the college from the area. Swimming, badminton, croquet and picnic supper are on the agenda.

MARK WESSEL
Pianist, Composer
Coach, Teacher
3815 Old Indian Trail
Orchard Lake FE 4-5666

AAUW To Hear Alice Burlingame

American Association of University Women will hear one of its alumnus, Alice Wessels Burlingame, discuss the basic principles in the culture of seeds, bulbs, and perennials, speak on "Dirt Gardening: nuts, yard preparation and selection as a hobby" when it gathers for the annual spring picnic Wednesday at 12:45 noon at Orchard Lake country club.

Various phases of gardening will be covered by the lecturer and participation will be invited.

NOW, AT LAST . . .
... you can have a portrait in the home.

SERVICE
in the medium priced bracket
25 YEARS EXPERIENCE
Inquiries Invited

SWOBODA
PHOTOGRAPHER



Midwest 6-3335

Localities Attend Branch ILPF's Annual Meeting

Traveling to Ann Arbor last week, to attend the annual meeting of the Michigan Branch of the Women's International League for Peace and Freedom, held at the International Student Center, were Mrs. J. N. Hadjisky, Mrs. Robert Applegate, Mrs. Susan McLay, Mrs. George T. Hendrie, Mrs. Otto Enoch and Mrs. Harold Chalk.

MRS. STANLEY CAIN, formerly of Birmingham, was the featured speaker and described conditions in Brazil, where she spent a year while her husband was on leave from the University of Michigan to carry on a technical assistance program under the United Nations in Brazil.

Resolutions on the Middle East, Civil Rights field, the President passed by the membership. The Middle East resolution called upon Michigan Congressmen to support the bill asking for a peace conference of the Arab and Israel states with other interested states. In the Civil Rights field, the President was urged to call a bi-racial conference and Gov. Williams and Atty. General Thomas Kavanaugh were asked to take suitable action in cities deliberately using illegal methods to bar residential occupancy to racial and minority groups. Senators Patrick McNamara and Charles E. Potter were urged to support the Administration's request for long-term economic aid to underdeveloped countries and to provide larger appropriations for the United Nations Technical Assistance Program and for SUNFED.

ANOTHER FIRST FOR BIRMINGHAM

Complete "PETITE" Bus Service For all of Birmingham, beginning June 8, 1956. The Suburban Shopper, Inc., bus company will begin one (1) hour bus service for all four sections of Birmingham (see routes and schedules).

The bus service will operate 5 days a week, except Saturdays, Sundays, and holidays.

The Fares are: 25c one way—50c round trip—\$5.00 book of 14 round trip tickets.

The buses stop at the following locations:
Downtown: Greyhound station; on Pierce at Maple (SE); on Merrill at Woodward (NW); on Merrill at Pierce (SW); on Maple at Bates (SE); on Maple at Hunter (SW).
Residential: Any corner (just wave)

The company is providing service for domestic help. Pick-up at the Greyhound station commencing at 8:00, 8:30, and 9:00 a.m. Please instruct your help to look for our buses. We'll be there!

Various Birmingham merchants are cooperating with us to enable you a 10c rebate on your round trip ticket when validated by them.

Tear off the schedule of routes at the right and keep it in a handy place.

SUBURBAN SHOPPER Inc.
1689 Witherbee Birmingham

OAK-CHESTERFIELD BUS



Leaves Greyhound Station every hour commencing at 9:30, 10:30, 11:30, 12:30, 1:30, 2:30, 3:30, 4:30, 5:30.

PEMBROKE-GRAEFIELD BUS



For Downtown: Leaves Derby at the Bridge on the hour: 9:30, 10:30, 11:30, 12:30, 1:30, 2:30, 3:30, 4:30, 5:30. For Home: Leaves Office at Maple 9:30, 10:30, 11:30, 12:30, 1:30, 2:30, 3:30, 4:30, 5:30.

CRANBROOK-W. MAPLE BUS



Leaves Greyhound Station on the hour commencing at: 9:30, 10:30, 11:30, 12:30, 1:30, 2:30, 3:30, 4:30, 5:30.

ETON-14 MILE RD. BUS



For Downtown: Leaves commuter station on the half hour commencing at: 9:30, 10:30, 11:30, 12:30, 1:30, 2:30, 3:30, 4:30, 5:30. For Home: Leaves Pierce at Maple 10:20, 11:20, 12:20, 1:20, 2:20, 3:20, 4:20, 5:20.

2-Hour Free Parking
HAVE YOUR TICKET VALIDATED WHEN YOU MAKE A PURCHASE AT JACOBSON'S

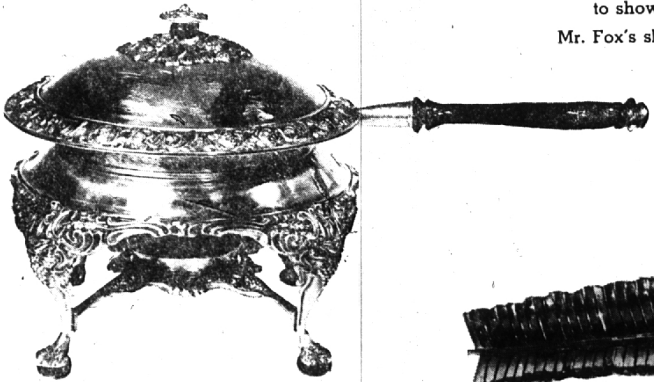
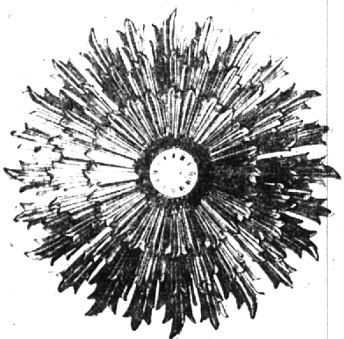

meet bruce fox

famous designer in metals—in person at

Jacobson's Home Decorative Shop

325 NORTH WOODWARD AVENUE, BIRMINGHAM

WEDNESDAY, THURSDAY, FRIDAY—JUNE 6, 7, and 8



Designer and craftsman Bruce Fox will be at Jacobson's for three days, to show you more than sixty of his original, hand-wrought aluminum creations. Mr. Fox's skillful hands have breathed life into the metal; his own foundries have been used to cast the finished works. These serving and decorative accessories are exciting, distinctive, very beautiful. The work of Bruce Fox has been acclaimed in sixteen countries; Don't miss this special Birmingham showing. Prices are from 7.50 to \$400.

Jacobson's
Home Decorative Shop
N. Woodward at Willets